



# FACT BOOK



OFFICE OF PLANNING AND INSTITUTIONAL RESEARCH  
INFORMATION TECHNOLOGY  
(305) 284-FACT

## **To Our Readers:**

The information presented in the Fall Fact Book represents the most current benchmark data available. Please note that students who have not completed financial registration by the benchmark date will not appear in the enrollment counts. Copies of this Fact Book have been mailed to deans, associate/assistant deans, department chairs, and other senior administrators. Fact Books are posted online ([www.miami.edu/factbook](http://www.miami.edu/factbook); call 305-284-3856 for a password) and are also available in the Richter Library's Special Collection's Division.

## TABLE OF CONTENTS

Glossary .....	i
University of Miami Mission Statement .....	ii
An Introduction to the University of Miami .....	iii
Organization Chart.....	xiv
Student Enrollments:	
Headcount by Class and School.....	1
FTE, Full-Time, Part-Time, Credit Load.....	10
Entering Student Classifications (Undergraduate & Graduate/Professional) .....	17
Headcount by Major.....	20
Gender Distribution .....	39
Racial/Ethnic Distribution.....	42
Geographic Origins .....	49
Headcount by State or Country .....	59
Student Classifications by World Region .....	67
Religious Affiliations.....	71
Age Ranges .....	73
Residence of Students .....	77
Headcount of Honors, Special, and Pre-Professional Students.....	79
Credit Hours:	
Credits Taught by School (Five-Year Trends).....	80
Crossover Patterns.....	89
Credit Hours for Each Home School of Majors by Teaching School.....	92
Credits Taught by Department .....	97
Degrees Granted.....	105
Alumni .....	112
Faculty and Other Employees .....	113
Library Statistics .....	130
Tuition, Fees, Room and Board, Expenses .....	131
Research Funding.....	132
Financial Highlights.....	138

## GLOSSARY

**Academic Year** - Fall and spring semesters and subsequent first and second summer sessions.

**CIP Codes** - The Classification of Instructional Programs developed by the National Center for Education Statistics "to create a standard terminology to guide the reporting of data."

**Degree Program** - An academic program leading to a degree.

**Degree Student** - One enrolled in a degree program.

**DUG** - Degree undergraduate (student).

**Entering Students** - Includes new freshmen, new transfers, and readmitted students.

**FTE** - Full-time equivalent. For a full-time student, the FTE is equal to 1.0. For a part-time student, the FTE is equal to the student's credit load divided by his/her appropriate full-time load (see below).

**Full-Time Load** - For fall and spring semesters: a minimum of 10 semester hours for RNU students, 12 semester hours for other undergraduates, 9 for graduate students, 10 for evening J.D. students, 12 for day J.D. students, and 12 for LL.M. students. All clinical medical students are considered full-time. A doctoral student taking any dissertation credit is considered full-time, regardless of the number of dissertation hours taken.

**Graduate (Programs)** - All post-baccalaureate work, except law school and clinical medicine.

**Headcount** - The number of financially registered students, as of benchmark, regardless of their individual credit load.

**International Programs** - Courses taught outside the U.S. under the auspices of the University of Miami.

**NDUG** - Non-degree undergraduate (student).

**New Freshman** - A matriculating degree undergraduate without prior college experience. (See the current University of Miami Bulletin for minor exceptions concerning prior experience.)

**New Transfer** - A matriculating degree undergraduate with prior college experience.

**Part-Time Load** - Any semester credit-hour load less than full-time.

**Professional (Programs)** - Law and clinical medicine.

**Readmitted Student** - One who returns to UM after an absence of at least one semester (excluding summer sessions).

**Regular Credit Hours** - Credits assessed at regular tuition rates.

**Rosenstiel School** - Rosenstiel School of Marine and Atmospheric Science.

**Special Credit Hours** - Credits not assessed at a regular tuition rate or credits where revenue requires special handling.

**Special & Joint Programs** - Includes joint-degree and study-abroad programs (non-UM students studying abroad and foreign students studying at UM through the Office of International Education and Exchange Programs).

## THE UNIVERSITY OF MIAMI MISSION STATEMENT

The University of Miami exists that human knowledge be treasured, preserved, expanded and disseminated and that the human mind, body and spirit be nurtured and strengthened through learning.

The University is committed to meet these great obligations:

That its students learn well, guided, stimulated and helped by scholarly, dedicated teachers so that each may grow according to his or her own talents;

That its students broaden and deepen their knowledge of life, thought and values, encouraged to understand what has gone before, to wonder what may yet come, and to dream;

That its undergraduate study include rigorous, disciplined exploration of the accumulated core of human knowledge, and that graduate and professional study include mastery of that mix of knowledge, expertise and skills that provides the foundation for effective, ethical service to others;

That there be fostered respect for the differences among people, the nurturing of curiosity, the insistence upon high standards of thought, study, communication and the skills that should characterize the educated person;

That its graduates be broadly educated men and women, prepared to bear that special responsibility in a free, pluralistic society of those privileged to have a higher education;

That society be served through the illumination, elevation and enrichment of human life by knowledge, increased through research, scholarship, creativity, invention and independent judgment;

That the University play a leading role especially in those fields of knowledge related to its unique setting—such as location in the sub-tropics, proximity to the ocean and the Caribbean Sea and to other nations and peoples;

That knowledge be disseminated;

That the University firmly maintain its independence; that there be, and be defended, an atmosphere of tolerance and the freedom to explore, to question, to argue, to create, to accept or reject;

That the very existence of a major, research-oriented, independent university strengthen the intellectual, cultural and economic life of the communities of South Florida and the world;

That all people be welcome as seekers—students, teachers, scholars and all who serve the University—regardless of sex, race, nationality, handicap or creed.

## AN INTRODUCTION TO THE UNIVERSITY OF MIAMI

### Overview and History:

Although many individuals, over a period of years, played a role in the establishment of the University of Miami, it was William Jennings Bryan who first promoted the need and stimulated a community planning effort for a university to serve the growing Miami area. In 1925 the University received its charter, and in the following year enrolled its first students. On March 18, 1926, Bowman Foster Ashe was named executive secretary and subsequently president of the University by the Board of Regents.

The cornerstone of the Merrick Building, which was to house classrooms and administrative offices, was laid on February 4, 1926, on land donated by George E. Merrick, founder of Coral Gables. Merrick also donated \$5 million to be matched by other sources. When Merrick's donation could not be matched, the work that had begun on the Merrick Building ceased and a decision was made to convert the partially constructed Anastasia Hotel into temporary quarters for the University. In the rush to finish the Anastasia Building before the announced opening of the University in October, cardboard-covered partitions were used to separate rooms, leading to the name "Cardboard College." Construction on the Merrick Building would not resume until 1949, 23 years after it was started.

In September, just before the first classes were to begin, the monster hurricane of 1926 swept through South Florida causing destruction that left the University further in debt. In spite of tremendous adversity, the University managed to open its doors on October 15, 1926, offering programs in the liberal arts and music to 560 students. The School of Law was added in 1928 and the Schools of Business and Education were created in 1929.

The Florida depression that followed the collapse of the real estate market and the national depression that started in 1929 added further financial burdens that brought the survival of the University into question. President Ashe had to resort to borrowing on his personal insurance policy to pay faculty salaries. Still in debt, the University filed a petition for bankruptcy in 1932. Determined to keep the University going, President Ashe and others formed a new corporation, The University of Miami, Inc., and in 1934, at an auction, bought back the University's property for \$15,758.84.

The 1940's was a time of great change at the University. During World War II, President Ashe arranged to have university facilities available for training U.S. Army and British Royal Air Force personnel. In addition, the war gave the University reason to expand its facilities. The Graduate School was created in 1941 and the Marine Laboratory was formally established in 1943. In 1947, shortly after the war ended, the School of Engineering was founded, and the University began the excavation of Lake Osceola.

Growth continued at the University in the fifties. The School of Medicine, the first in the state of Florida, was founded in March of 1952. After President Ashe fell ill and subsequently died in December of 1952, Jay F. W. Pearson was named the second president of UM in January of 1953. President Pearson served in that capacity until 1962. During his tenure, the first computer on the UM campus was installed in the Engineering Building and the Board of Trustees removed all racial barriers from admissions policies.

Henry King Stanford became the University's third president on April 18, 1962. The Department of Nursing, which originated as a department in the College of Arts and Sciences, became the School of Nursing in 1968. Also in 1968, with a gift from The Rosenstiel Foundation, the University obtained a deed for 9.7 acres of land on Virginia Key. Shortly after these events, in 1969, the Institute of Marine Science (formerly the Marine Laboratory) became a school, and several months later was renamed the Rosenstiel School of Marine and Atmospheric Science. Although continuing education classes had been offered since 1926, the University formally founded the School of Continuing Studies in 1974.

Edward T. Foote was inaugurated as the University's fourth president in 1981. President Foote has continued the tradition of growth that has marked the history of the University. Three additional schools were founded in the eighties: Architecture (1983), the Graduate School of International Studies (1983), and

the School of Communication (1985). In 1997, the Graduate School of International Studies began offering undergraduate degree programs, was reorganized to include the Department of Geography and Regional Studies, and was renamed the School of International Studies. On June 1, 2001, President Foote became the University's first Chancellor, in which capacity he will serve until 2003.

With the appointment of former President Foote as Chancellor, Donna E. Shalala became the University's fifth president. President Shalala has served with distinction in both higher education and in government posts—most recently as U.S. Secretary of Health and Human Services. At the time of her inauguration, the University celebrated its 75<sup>th</sup> anniversary.

### **Overview:**

Today, the University's 13 colleges and schools offer approximately 180 undergraduate, 130 master's, 60 doctoral, and two professional areas of study, including specializations.

### **Campuses:**

Five UM campuses incorporate 162 University-owned buildings totaling over five million square feet on over 500 acres of land.

*Coral Gables:* The Coral Gables campus, which comprises two colleges and nine schools, is located on a 260-acre tract in suburban Coral Gables. It has 100 buildings occupying just over three million square feet. In 1999-2000, six buildings were demolished to make room for the Ryder Convocation Center which will add 194,000 square feet of space once completed.

*Medical Campus:* The University of Miami School of Medicine campus consists of 31 acres within the 76-acre University of Miami/Jackson Memorial Medical Center complex. Other facilities at the medical center, in addition to Jackson Memorial Hospital, include the Miami Veterans Affairs Medical Center and two University-owned hospitals—the University of Miami Hospital and Clinics/Sylvester Comprehensive Cancer Center and the Bascom Palmer Eye Institute/Anne Bates Leach Eye Hospital. Dedication of the Lois Pope LIFE Center in fall 2000 and the Batchelor Children's Research Institute in spring 2001 in the Schoninger Research Quadrangle marked major contributions to the research facilities at the medical campus. School of Medicine faculty currently conduct more than 1,200 research projects aimed at advances in basic science and clinical care in facilities totaling more than 1.9 million square feet of owned and leased space.

*Rosenstiel School Campus:* The Rosenstiel School of Marine and Atmospheric Science is located on a 16-acre waterfront campus on Virginia Key in Biscayne Bay. The campus is part of a 65-acre marine research and education park that includes two U.S. Department of Commerce National Oceanic and Atmospheric Administration research laboratories and the MAST Academy, the Miami-Dade County magnet high school for marine science and technology. The Rosenstiel School is one of the top five marine and atmospheric research and graduate education programs in the U.S. The School also oversees the operation of an archeological field research and education facility on 120 acres at Little Salt Springs, located in North Port, Florida.

*South Campus:* The south campus, located ten miles southwest of Coral Gables, opened in 1986 on a 106-acre site. Its six buildings provide 59,100 square feet for the purpose of conducting research and development projects. In 1997 an additional 30 acres were acquired bringing the total area of the south campus to 136 acres.

*Richmond Campus:* The Richmond campus, established in 2001, is a 78-acre site near south campus. Research facilities for the Rosenstiel School's Center for Southeastern Tropical Advanced Remote Sensing (CSTARS) and Richmond Satellite Operations Center (RSOC) are located on a portion of the new campus.

*Other Facilities:* The City of Miami/University of Miami James L. Knight International Conference Center adjoining the 615-room Hyatt Regency Hotel in downtown Miami houses a 5,000-seat convention hall, two auditoriums, 14 meeting rooms, three computer labs, and teleconference and downlink capabilities. The John J. Koubek Memorial Center located near the heart of Little Havana in Miami includes the historic Koubek mansion, with a seven-classroom annex, computer lab, and a 200-seat auditorium. The University owns a total of six buildings, occupying 39,700 square feet, at locations other than the five campuses.

**Presidents:**

Bowman Foster Ashe	(1926-1952)
Jay F.W. Pearson	(1953-1962)
Henry King Stanford	(1962-1981)
Edward T. Foote II	(1981-2001)
Donna E. Shalala	(2001- )

**Accreditation:**

Institutional membership is maintained with the Commission on Colleges of the Southern Association of Colleges and Schools. In addition, the University of Miami holds accreditation from 21 other professional agencies that recognize specific programs:

- Accreditation Board for Engineering and Technology
- Accrediting Commission on Education for Health Services Administration
- Accrediting Council on Education in Journalism and Mass Communications
- American Assembly of Collegiate Schools of Business - International Association for Management Education
- American Association of Museums
- American Association of Museum Directors
- American Bar Association
- American Chemical Society
- American College of Nurse-Midwives
- American Medical Association Council on Medical Education and Association of American Medical Colleges, Liaison Committee on Medical Education
- American Physical Therapy Association
- American Psychological Association
- Association of American Law Schools
- Commission on English Language Program Accreditation
- Council on Education for Public Health
- Florida State Board of Nursing
- National Architectural Accrediting Board, Inc.
- National Association for Music Therapy
- National Association of Schools of Music
- National Council for Accreditation of Teacher Education
- National League for Nursing

**Faculty and Academic Life:**

Of the full-time regular faculty, 95 percent hold a doctorate or other terminal degree; of the full-time tenure-track faculty who are eligible for tenure, 79 percent are tenured. The student-to-faculty ratio is approximately 13 to 1. Over 50 percent of classes for degree undergraduates have 16 or fewer students; over 75 percent have 26 or fewer students.



### **Freshman Dual Honors Programs:**

Selected freshmen are guaranteed admission to one of UM's graduate or professional schools in the following areas of study: biomedical engineering, Latin American studies, marine geology, medicine, and physical therapy.

### **New Freshman Standings:**

Over one in three new freshmen graduated in the top 5% of their high school class. Over half graduated in the top 10% of their high school class.

### **Honors Program and Honors Societies:**

Approximately 1,609 students participate in the Honors Program. The following 51 academic honor societies have chapters at the University:

Alpha Delta Sigma (Advertising)	Phi Beta Kappa (General Scholarship)
Alpha Epsilon Delta (Biology)	Phi Eta Sigma (Freshmen General Scholarship)
Alpha Epsilon Lambda (General Scholarship)	Phi Kappa Phi (General Scholarship)
Alpha Epsilon Rho (Broadcasting)	Phi Lambda Epsilon (Graduate Chemistry)
Alpha Kappa Delta (Sociology)	Phi Lambda Pi (General Scholarship)
Alpha Kappa Psi (Business)	Phi Lambda Upsilon (Chemistry)
Alpha Lambda Delta (Freshman General Scholarship)	Phi Sigma Tau (Philosophy)
Alpha Omega Alpha (Medicine)	Pi Delta Phi (French)
Alpha Pi Mu (Industrial Engineering)	Pi Kappa Lambda (Music and Music Education)
Alpha Rho Chi (Architecture)	Pi Sigma Alpha (Politics and Public Affairs)
Beta Alpha Psi (Accounting)	Pi Tau Sigma (Mechanical Engineering)
Beta Beta Beta (Biology)	Psi Chi (Psychology)
Beta Gamma Sigma (Business)	Rho Lambda (Leadership)
Chi Epsilon (Civil Engineering)	Rho Rho Rho (Marine Science)
Eta Kappa Nu (Electrical/Computer Engineering)	Sigma Alpha Iota (Music)
Golden Key National Honor Society (General Scholarship)	Sigma Delta Pi (Spanish)
Honors Students' Association (General Scholarship)	Sigma Gamma Epsilon (Geological Sciences)
Iron Arrow (General Scholarship/Leadership)	Sigma Pi Sigma (Physics)
Mortar Board (General Scholarship/Leadership)	Sigma Tau Delta (International English)
Omicron Delta Epsilon (Economics)	Sigma Theta Tau (Nursing)
Omicron Delta Kappa (General Scholarship/Leadership)	Tau Beta Pi (Engineering)
Order of Omega (Leadership)	Tau Beta Sigma (Music)
Order of the Coif (Law)	Tau Sigma Delta (Architecture)
Phi Alpha Delta (Pre-Legal)	Theta Alpha Kappa (Religious Studies)
Phi Alpha Epsilon (Architectural Engineering)	
Phi Alpha Theta (History)	
Phi Beta Delta (International Scholarship)	

### **International Education and Exchange Programs:**

60 programs are offered in 25 countries on a full academic year, semester, or summer basis.

### **Graduate School Plans:**

Of the May 2001 graduating seniors, 41% reported plans to attend graduate school the following fall.

**Alumni:**

UM alumni live in all 50 states and in 148 foreign countries; over 64,000 reside in Florida, including approximately 37,000 in Miami-Dade County. There are just under 141,000 alumni in UM's history.

**Sports:**

The Hurricanes compete in Division I of the National Collegiate Athletic Association with eight men's and ten women's sports. In 1991, UM became a member of the Big East Conference.

Men's competition includes baseball (1982, 1985, 1999, 2001 NCAA champions), basketball (1999-2000 Big East regular season champions), cross country, football (1983, 1987, 1989, 1991, 2001 NCAA champions; 1991-92, 1994-96, 2000, 2001 Big East titles), swimming and diving (1973, 1974, 1976, 1979-83, 1991-95, 1997-2001 NCAA individual champions; 1995 Big East team champions; 1996-2001 Big East individual champions), tennis (1943-45, 1987 NCAA singles champions; 1945 and 1970 NCAA doubles champions; 1993-95, 1997-98, 2000-01 Big East team champions; 1993, 1994 Big East singles champions; 1991, 1993, 1994 Big East doubles champions), indoor track and field (1998 NCAA individual champion; 1993-2000 Big East individual champions), and outdoor track and field (1996 NCAA individual champion; 1992-2001 Big East individual champions).

Women's competition includes basketball (1991, 1992 Big East champions), crew, cross country, golf (1970, 1972, 1977, 1978, 1984 national team champions; 1959, 1965, 1972, 1983 national individual champions), soccer, swimming and diving (1975, 1976 national team champions; 1974-78, 1989, 1999-2000 national individual champions; 1994, 1996-2001 individual Big East champions), tennis (1977, 1986 national doubles champions; 1991-93, 1995, 1998, 2000 Big East team champions; 1991, 1993 Big East singles champions; 1991, 1992 Big East doubles champions), indoor track and field (1992, 1995 NCAA individual champions; 1992, 1995-2001 Big East individual champions), outdoor track and field (1993-95, 1999 NCAA individual champions, 1998-1999, 2001 Big East team champions; 1993-2001 Big East individual champions), and volleyball.

**Computing Facilities:**

The Ungar Computing Center (central facility) is equipped with an IBM 9672-RB6 Enterprise Server, an IBM AS/400-820, an IBM RS/6000-580, an IBM RS/6000-F20, an IBM AS/400-B20, a DEC VMS cluster with 2 DEC 4100 systems, a DEC 4100, and a DEC 1000A. There are over 60 computer labs located in the residential colleges, libraries, schools, and colleges. The university has a campus network, including network connections in each dorm room, with a gateway to national and international networks, Internet, and Internet2. The University has deployed a wireless network on all three main campuses that complements its extensive wired network.

**Development:**

Throughout its 76-year history, the University has relied on the philanthropic support of alumni, friends, corporations, and foundations. In FY 02 contributions reached \$86.2 million in private cash, gifts and grants. In FY 01, the University ranked 44th among national research institutions in this category.

**Budget:**

The budget for 2002-03 is \$1.2 billion, with \$686.8 million projected for the medical campus. At the end of the FY 02 the endowment market value was \$427.0 million.

## **Degree Programs:**

Bachelor of Architecture (B.Arch.)  
Bachelor of Arts (A.B.)  
Bachelor of Arts in International Studies (B.A.I.S.)  
Bachelor of Arts in Music (B.A.M.)  
Bachelor of Business Administration (B.B.A.)  
Bachelor of Fine Arts (B.F.A.)  
Bachelor of General Studies (B.G.S.)  
Bachelor of Health Science (B.H.S.)  
Bachelor of Liberal Arts (B.L.A.)  
Bachelor of Music (B.M.)  
Bachelor of Science (B.S.)  
Bachelor of Science in Architectural Engineering (B.S.A.E.)  
Bachelor of Science in Biomedical Engineering (B.S.B.E.)  
Bachelor of Science in Civil Engineering (B.S.C.E.)  
Bachelor of Science in Communication (B.S.C.)  
Bachelor of Science in Computer Engineering (B.S.Cp.E.)  
Bachelor of Science in Education (B.S.Ed.)  
Bachelor of Science in Electrical Engineering (B.S.E.E.)  
Bachelor of Science in Engineering Science (B.S.E.S.)  
Bachelor of Science in Environmental Engineering (B.S.En.E.)  
Bachelor of Science in Industrial Engineering (B.S.I.E.)  
Bachelor of Science in Information Technology (B.S.I.T.)  
Bachelor of Science in Mechanical Engineering (B.S.M.E.)  
Bachelor of Science in Nursing (B.S.N.)  
Bachelor of Science in Systems Analysis (B.S.S.A.)

Master of Architecture (M.Arch.)  
Master of Architecture in Computing (M.A.C.)  
Master of Architecture in Suburb and Town Design (M.A.S.T.)  
Master of Arts (M.A.)  
Master of Arts in Liberal Studies (M.A.L.S.)  
Master of Business Administration (M.B.A.)  
Master of Fine Arts (M.F.A.)  
Master of Laws (LL.M.)  
Master of Music (M.M.)  
Master of Professional Accounting (M.P.Acc.)  
Master of Public Administration (M.P.A.)  
Master of Public Health (M.P.H.)  
Master of Science (M.S.)  
Master of Science in Architectural Engineering (M.S.A.E.)  
Master of Science in Biomedical Engineering (M.S.B.E.)  
Master of Science in Civil Engineering (M.S.C.E.)  
Master of Science in Education (M.S.Ed.)  
Master of Science in Electrical and Computer Engineering (M.S.E.C.E.)  
Master of Science in Industrial Engineering (M.S.I.E.)  
Master of Science in Mechanical Engineering (M.S.M.E.)  
Master of Science in Music Engineering Technology (M.S.M.E.T.)  
Master of Science in Nursing (M.S.N.)  
Master of Science in Physical Therapy (M.S.P.T.)  
Master of Science in Professional Management (M.S.P.M.)  
Master of Science in Taxation (M.S.Tax.)

Specialist in Education (Ed.S.)  
Specialist in Music Education (M.Spec.)

Doctor of Arts (D.A.)  
Doctor of Education (Ed.D.)  
Doctor of Medicine (M.D.)  
Doctor of Musical Arts (D.M.A.)  
Doctor of Philosophy (Ph.D.)  
Doctor of Philosophy/Doctor of Medicine (Ph.D./M.D.)  
Juris Doctor (J.D.)

### **Schools and Colleges:**

*School of Architecture:* The School of Architecture, founded in 1983, offers professionally accredited undergraduate and graduate degrees, with specializations in suburb and town design, computing, and research. Facilities at the School include studio workspace for each student, an architecture reference library linked to university-wide resources, a model shop, a slide library, a computer laboratory, the Center for Urban and Community Design, and the Knight Center for Community Building. Almost half of enrolled students participate in study-abroad programs in Europe, Asia, the Caribbean Basin, and Latin America. The School's full-time faculty are complemented by part-time teachers drawn from the professional architecture community and by visiting critics and lecturers from around the world. Among the faculty are founders and participants in the Congress for the New Urbanism, a national movement of urban reform and community design. The faculty includes Distinguished Visiting Professor Vincent Scully, the 1995 Jefferson Lecturer for the National Council on the Humanities; Catherine Lynn, renowned for her work in historic preservation; and Samina Quraeshi, the Luce Professor in Family and Community, shared with the School of Medicine. The School's faculty and students have earned numerous honors and accolades for excellence in design including, in 2000, selection of their work for The Other Modern, an international architecture exhibition in Bologna, and in 2002 an Award of Excellence from the Florida American Planning Association for the Coral Gables Charrette. Architect and town planner Elizabeth Plater-Zyberk, a UM faculty member since 1979, is the dean.

*College of Arts and Sciences:* Founded at the University's inception in 1926 and housed in 24 buildings throughout the Coral Gables campus and parts of the medical campus, the College of Arts and Sciences enrolls over 3,800 undergraduate and over 575 graduate students in 19 departments and 11 interdisciplinary programs. Thirteen departments also offer graduate degrees in disciplines such as the arts, natural sciences, humanities, and social sciences. Several of the majors available to undergraduates in the College are offered in partnership with almost every other school at the University. These majors include political science and economics, offered in cooperation with the School of Business, microbiology and biochemistry with the School of Medicine, and musical theatre with the School of Music. Numerous marine-science-related majors are offered in partnership with the Rosenstiel School of Marine and Atmospheric Science. Degrees offered by the School of Communication and the School of Education require a second major from among those offered by the College of Arts and Sciences. Selected freshmen participate in the College's guaranteed admissions programs to one of the University's graduate degree programs in medicine, physical therapy, marine geology, and Latin American studies. The faculty of the College teach approximately 53 percent of the total credit hours offered by the undergraduate schools and colleges of the University of Miami. Among the over 380 full-time faculty—who teach courses to all undergraduate students at the University—are award winning teachers and research scholars, recognized nationally and internationally in their disciplines. These include editors of prominent journals, Fellows of the American Physical Society, the Founding President of the International Society of Clinical Psychology, award winning poets and creative writers, and members of important government advisory boards. The College also provides arranged community outreach activities, such as student productions at the Jerry Herman Ring Theatre and Alvin Sherman Family Stage; student, faculty, and visiting artist exhibitions in the New Gallery; and tours highlighting the tropical beauty of the Gifford Arboretum.

*School of Business:* The School of Business Administration was founded in 1929 and is accredited by the American Assembly of Collegiate Schools of Business. The School offers degrees at the bachelor's, master's and doctoral levels. Due to the university's position in an international community, the economics and political science departments are part of the School of Business. The Executive M.B.A. program, the

largest of its kind in the United States, is offering Saturday programs both on and off campus and is now in its 29<sup>th</sup> year. The School's mission, approved in 1993 by the School Council, is to "provide an environment in which the creation and dissemination of business knowledge can flourish." Building on its competitive advantages, the School is rapidly evolving as the premier business school in the Southeast.

*Communication:* The School of Communication, founded in 1985, is one of the fastest growing schools at the University of Miami, with a current enrollment of approximately 1,200 undergraduates and 135 graduate students and a full-time faculty of over 40 scholars and professionals. Major programs of study in the School include broadcasting and broadcast journalism, print journalism and photography, advertising, public relations, motion pictures and video-film, media management, and communication. Its broad range of student facilities and activities include a sound stage, cable television studios, an FM radio station, an award-winning twice-weekly newspaper, motion picture digital editing facilities, computer and graphics labs, a working news bureau, and a nationally recognized debate team. In addition, the School operates its own office of placement, providing excellent opportunities for students to secure professional internships while they are in school and professional positions when they graduate.

*Continuing Studies:* The School of Continuing Studies, founded in 1974, serves as an outreach arm of the University, promoting the research and teaching of the faculty and marketing the resources of the University locally, regionally, nationally, and internationally. The School of Continuing Studies addresses the needs of non-traditional adult students, students from the corporate community, academically gifted high school students, and international students. The Bachelor of General Studies degree is especially designed for working adults. The University's International Education and Exchange Programs, Intensive Language Institute, and Summer Sessions are administered by the School. Contract training and a variety of other special academic and professional certificate programs are offered by the School as well. The School of Continuing Studies is housed in Allen Hall on the Coral Gables campus and is responsible for the operation of two other facilities, the University of Miami Conference Center, located in the James L. Knight International Center in downtown Miami, and the John J. Koubek Memorial Center in Little Havana.

*Education:* The School of Education, founded in 1929, houses the departments of teaching and learning, educational and psychological studies, and exercise and sports sciences. Undergraduate majors and minors are available in elementary, secondary, special, and music education, as well as exercise physiology, athletic training and sports administration. The School also offers master's degrees in the above areas as well as teaching English to speakers of other languages (TESOL). Doctoral programs are also available in the following areas: counseling psychology, exercise physiology, elementary education, reading, special education and teaching English to speakers of other languages (TESOL). Professional development schools and an on-campus technology lab provide students with state-of-the-art facilities. Teacher education courses of study are approved by the State of Florida and accredited by the National Council for Accreditation of Teacher Education.

*College of Engineering:* Founded in 1947, the College of Engineering is one of the largest schools of its kind in a private institution of higher learning. The College's most distinctive feature—interdisciplinary programs of study—is the result of the College's associations with several colleges/schools in the University. Biomedical engineering involves a partnership with the School of Medicine, including a premedical concentration; ocean engineering with the Rosenstiel School of Marine and Atmospheric Science; architectural engineering with the School of Architecture; audio engineering with the School of Music; and industrial engineering with the School of Business Administration. Degrees are offered in architectural, biomedical, civil, computer, electrical, engineering science, environmental, industrial, information technology, and mechanical engineering. Master's and doctoral degrees are also offered in a variety of areas, with numerous concentrations in each field of study. Many of the College's faculty are researchers with world-wide recognition who have helped establish institutes such as the Clean Energy Research Institute and the Miami Center on Human Factors and Aging. Recent highlights include the University of Miami College of Engineering Industrial Assessment Center, the College of Engineering Perry Ellis International Logistics Research Institute, the College of Engineering Manufacturing Research Institute, the College of Engineering Biomechanics Research Group, being named a Department of Energy Center for Hydrogen Research and a National Science Foundation Industry/University Center for

Biosurfaces, along with being ranked 6th in Architectural Engineering and 5th in Manufacturing Engineering in the nation by the Gourman Report. The College of Engineering has 47 laboratories that enhance its studies. In a typical academic year, engineering students come from over 50 countries. The College has 21 honor societies and student engineering organizations associated with areas of specialization and professional engineering organizations.

*Graduate School:* The University of Miami first approved courses for graduate work in 1941. In the late 1950s the University initiated study to award the doctorate, and the first degrees at this level were approved in 1959. Currently, graduate student enrollment stands at approximately 3,320. Programs are fully accredited by the Southern Association of Colleges and Schools, as well as by a number of other independent accrediting agencies. The faculty of the Graduate School currently consists of over 600 members in over 95 departments, divisions, and programs within the University. The Graduate School sets all policies for graduate education and oversees the quality of graduate programs. Its operation is conducted by the Graduate Council and more than 17 standing Graduate Faculty Committees. The mission of the Graduate School is to promote graduate education, scholarship, and research; to support individuals, departments, and programs in the pursuit of excellence; to foster innovation, multidisciplinary, and interdisciplinary activities; and to maintain high ethical and academic standards in graduate studies.

*Law School:* Founded in 1928, the University of Miami School of Law presently enrolls approximately 1,270 candidates for either J.D. or LL.M. degrees and has approximately 15,000 alumni worldwide. The J.D. program enrolls over 1,100 students from more than 300 colleges and universities throughout the United States. Of the entering J.D. students, approximately 53 percent are women, 26 percent are members of minority groups, and 62 percent are from outside Florida. The School offers graduate programs in comparative law, inter-American law, international law, ocean and coastal law, taxation, estate planning, and real property development. The Master of Laws in comparative law program typically enrolls approximately 45 foreign lawyers from 20 or more nations. The School's renowned faculty includes over 60 full-time professors and over 100 distinguished lawyers and judges who serve as adjunct professors. The Law Library is one of the country's leading legal research libraries, with over 500,000 bound volumes and volume equivalents, including an exceptionally strong collection of international and foreign law materials. The School is accredited by the American Bar Association, is a member of the Association of American Law Schools, and has a chapter of the national law student honorary society, the Order of the Coif.

*Medical School:* Though one of the youngest medical schools in the U.S., the University of Miami School of Medicine, founded in 1952, has earned national acclaim for research, clinical care, and biomedical innovations, establishing the University of Miami/Jackson Memorial Medical Center as one of the best in the nation. The school has over 1,100 full-time faculty members and an additional 1,300 professionals from the community serving as voluntary faculty in various departments. Along with the M.D. degree, the school offers two specialized B.S./M.D. programs, a combined M.D./Ph.D. program, graduate degrees in nine areas, and continuing medical education courses.

Located in the Civic Center area, north of downtown Miami, the school's 31-acre campus exists within the 76-acre University of Miami/Jackson Memorial Medical Center complex. Each year the medical school's 680 clinical faculty members treat one million patients in primary care and more than 30 specialties. In addition to the University's two hospitals—University of Miami Hospital and Clinics and Anne Bates Leach Eye Hospital—clinical facilities also are located at Jackson Memorial Hospital, the Miami Veterans' Administration Medical Center, five primary care centers throughout Miami-Dade County, and a half-dozen area hospitals. Other clinical and research programs include the Comprehensive AIDS Program, the Division of Transplantation, the Miami Project to Cure Paralysis, the Mailman Center for Child Development and many more. Also located in the medical complex is the Louis Calder Memorial Library, the largest medical resource library in South Florida.

Fully accredited by the Liaison Committee on Medical Education of the Association of American Medical Colleges, the School of Medicine is committed to graduating first-rate physicians and leads the nation in establishing innovative curriculum and admissions policies. For example, the Community Clinical Experience Program assigns first-year students to provide care at public health clinics, including a

homeless facility. Among the many student activities that reflect the commitment to community service is the Florida Keys Health Fair, providing screening and health care exams for under-served areas of the Florida Keys for more than 30 years. In 1993 the School of Medicine student body received the first-ever Outstanding Community Service Award from the Association of American Medical Colleges, and in 1998 School of Medicine students earned the Health Care Hero Award from the Greater Miami Chamber of Commerce for their volunteer work in the community.

*School of Music:* The School of Music, founded in 1926, is one of the largest schools of its kind in a private institution and one of the most comprehensive in all of higher learning. With over 60 full-time and approximately 40 part-time faculty, an undergraduate student body of approximately 530 students, and 200 graduate students, the School of Music awards the Bachelor of Music degree with majors in 13 areas. The Bachelor of Arts in music degree is a non-professional degree designed for talented musicians who wish to pursue a broad liberal arts education. The Master of Music is offered with majors in 19 areas. The Master of Science degree is offered in music engineering technology. The Doctor of Philosophy degree is offered in music education, and the Doctor of Musical Arts degree is offered in nine areas. The School's facilities include the Maurice Gusman Concert Hall and the L. Austin Weeks Center for Recording and Performance, which contains the Victor E. Clarke Recital Hall. The School of Music maintains two professional state-of-the-art recording studios and five multi-media music labs. Many of the School's faculty have gained national and international recognition in their respective fields. Several of the School's premier performing ensembles have won national awards and engage in touring within and outside the United States. The School has exchange programs with the Amsterdam School for the Arts; the University of Music and Performing Arts in Vienna; Buckinghamshire Chilterns University College in Buckinghamshire, England; the Western Australian Academy of Performing Arts at Edith Cowan University in Perth, Australia; and a five-week summer program in Salzburg, Austria. During the academic year the School presents more than 400 student forums, student and faculty recitals, concerts, lectures, master classes, and guest artist recitals. The School of Music has active student chapters of a number of professional music organizations.

*School of Nursing:* A tradition of academic leadership and community service have characterized nursing at the University of Miami since 1948 when it became the first collegiate nursing program in South Florida. The School of Nursing has demonstrated commitment to academic excellence, the advancement of nursing as a discipline, and service to society through innovative and socially responsive programs of nursing education. All programs emphasize culturally competent nursing, which recognizes an individual's unique health beliefs and practices. The School's leadership in the development of innovative primary care nursing practice models has led to national and international recognition. The School of Nursing has offered the master's degree since 1976, and the Ph.D. program admitted its first students in 1985. Nursing programs are accredited by the National League for Nursing Accrediting Commission and the American College of Nurse-Midwives. In its continuing effort to accommodate the needs of the working student, the School of Nursing has developed three weekend programs: the baccalaureate nursing program for registered nurse students, the Master of Science in Nursing weekend program launched in Fall 2001, and the Doctor of Philosophy program. Students obtain clinical experiences in a variety of agencies throughout Miami-Dade, Broward, Palm Beach, and Monroe counties, including hospitals, elementary and secondary schools, primary health care centers, migrant camps, day-care centers, nurse-managed health centers, and health departments. The University of Miami chapter of Sigma Theta Tau, the International Honor Society of Nursing, invites qualified students to join the second largest nursing organization in the United States. Students are also encouraged to join the National Student Nurses Association and the Black Student Nurses Association, which are designed to perpetuate the ideals and aspirations of the nursing profession. The School is in the permitting phase for construction of a new state-of-the-art School of Nursing building, with ground breaking expected in Spring 2003.

*Rosenstiel School of Marine and Atmospheric Science:* The Rosenstiel School of Marine and Atmospheric Science is one of the top oceanographic research and education institutions in the nation. The marine laboratory was created in 1943, evolved into the Institute for Marine Science in 1961, and eight years later became the Rosenstiel School of Marine and Atmospheric Science within the University of Miami. The Virginia Key campus has grown to include modern research and teaching facilities, an excellent library, and a state-of-the-art catamaran research vessel, the F.G. Walton Smith. With a faculty of

over 100 Ph.D.'s, the school's experts cover virtually all fields of ocean and atmospheric science. Scientists and their graduate students at Rosenstiel study a wide range of important topics, many of which relate to the environment and humanity's growing influence on the natural world. They are at the forefront of research on subjects such as circulation in the atmosphere and ocean and how it influences the movement of pollutants and affects global warming, fisheries, coral reefs, sea level change, marine policy, and hurricane development.

Through course work and research, students at the Rosenstiel School may obtain a Master of Science, Master of Arts, or Doctor of Philosophy degree. The School offers curricula in applied marine physics, marine affairs and policy, marine and atmospheric chemistry, marine biology and fisheries, marine geology and geophysics, and meteorology and physical oceanography. The division of marine affairs and policy at the Rosenstiel School and the University of Miami School of Law offer a joint degree in law and marine affairs. Upon completion of this program, a student earns a Juris Doctor degree from the School of Law and a Master of Arts degree in marine affairs and policy from the Rosenstiel School. The division of marine affairs and policy also offers a Master of Science degree with an integrated track in science and policy, offering students with a strong science background the opportunity to build careers in marine resource management. Interdisciplinary studies and learning are strongly encouraged.

The Rosenstiel School and the College of Arts of Sciences jointly offer a Bachelor of Arts degree in marine affairs and policy, Bachelor of Science degrees in marine science/biology, marine science/chemistry, marine science/geology, and marine science/physics, and a Bachelor of Science degree in meteorology. There are two options leading to a B.S. in meteorology: (1) double-major B.S. in meteorology and applied mathematics and; (2) a B.S. in meteorology with a minor in math and one additional minor selected from chemistry, physics, computer science, or biology. In addition to the traditional bachelor degree programs, the Rosenstiel School and the College of Arts of Sciences now offer a 5-year Bachelor of Arts/Master of Arts in marine affairs and policy and a 5-year Bachelor of Science/Master of Science in geological sciences/marine geology.

Cutting edge research and education at the Rosenstiel School is supported through grants from government agencies and private organizations as well as donations and innovative partnerships. Graduate students are an integral part of the research effort, and research programs, many of which are multidisciplinary in nature, provide a dynamic environment for collaboration among professors and students.



# University of Miami Organization Chart, 2002-03

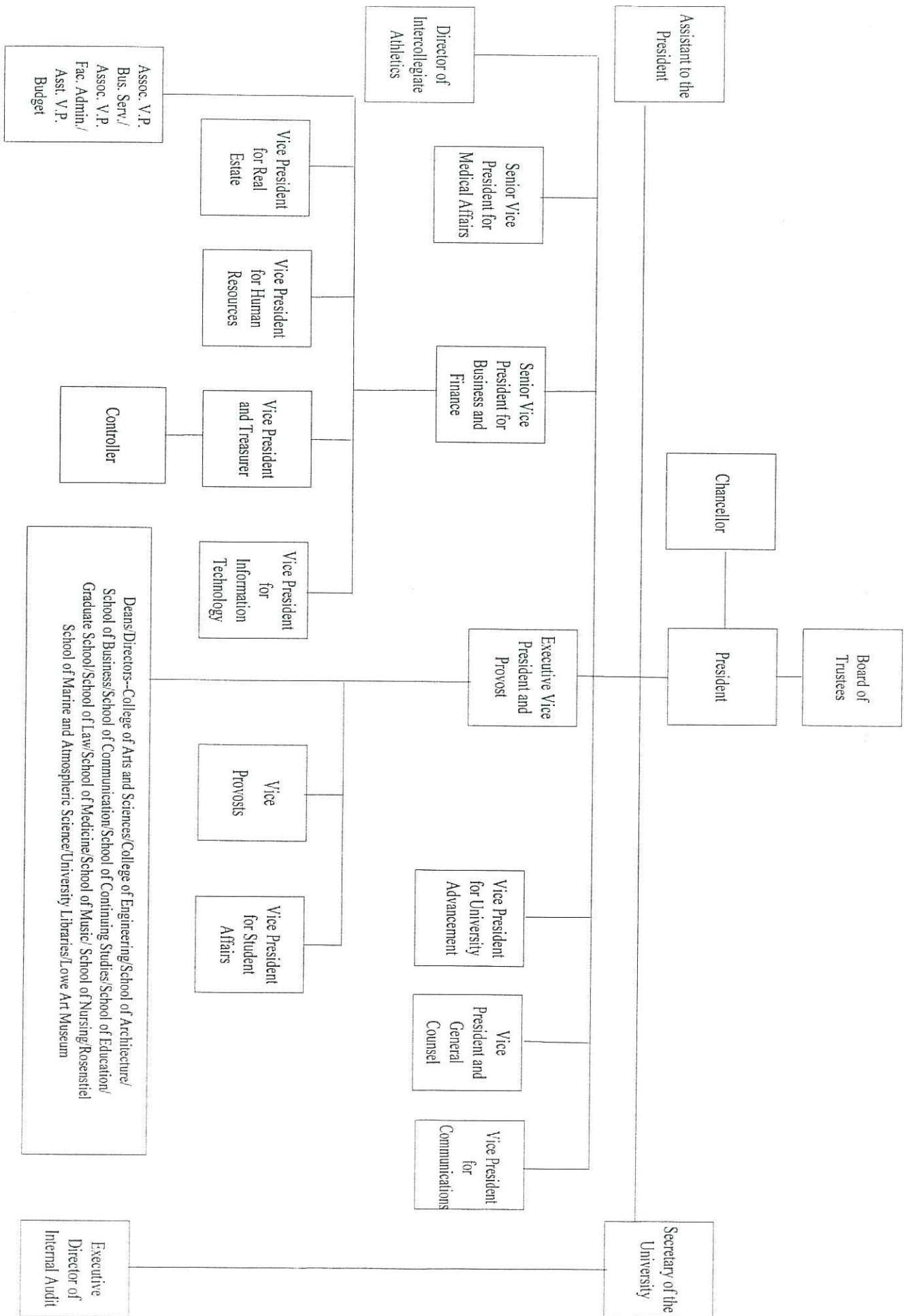

**ALL STUDENTS BY LEVEL**  
**Fall Semester, 2002**

<b>HEADCOUNTS</b>					
<b>College/School</b>	<b>UNDERGRADUATE</b>			<b>Grad/Prof</b>	<b>Total</b>
	<b>Degree</b>	<b>NDUG</b>	<b>Total</b>		
Architecture	309	0	309	57	366
Arts and Sciences	3,798	15	3,813	576	4,389
Business	2,050	0	2,050	1,021	3,071
Communication	1,196	0	1,196	135	1,331
Continuing Studies	193	273	466	25	491
Education	220	0	220	562	782
Engineering	875	0	875	213	1,088
Law	0	0	0	1,274	1,274
Medicine	0	0	0	865	865
Music	529	0	529	196	725
Nursing	248	0	248	66	314
Rosenstiel School	0	0	0	188	188
Special & Joint Programs	0	88	88	6	94
<b>TOTAL</b>	<b>9,418</b>	<b>376</b>	<b>9,794</b>	<b>5,184</b>	<b>14,978</b>

<b>PERCENTAGE WITHIN LEVEL</b>					
<b>College/School</b>	<b>UNDERGRADUATE</b>			<b>Grad/Prof</b>	<b>Total</b>
	<b>Degree</b>	<b>NDUG</b>	<b>Total</b>		
Architecture	3%	0%	3%	1%	2%
Arts and Sciences	40%	4%	39%	11%	29%
Business	22%	0%	21%	20%	21%
Communication	13%	0%	12%	3%	9%
Continuing Studies	2%	73%	5%	0%	3%
Education	2%	0%	2%	11%	5%
Engineering	9%	0%	9%	4%	7%
Law	0%	0%	0%	25%	9%
Medicine	0%	0%	0%	17%	6%
Music	6%	0%	5%	4%	5%
Nursing	3%	0%	3%	1%	2%
Rosenstiel School	0%	0%	0%	4%	1%
Special & Joint Programs	0%	23%	1%	0%	1%
<b>TOTAL</b>	<b>100%</b>	<b>100%</b>	<b>100%</b>	<b>100%</b>	<b>100%</b>

**ALL STUDENTS BY CLASS**  
**Five-Year Trends, Fall Semesters**

HEADCOUNTS						
Class	1998	1999	2000	2001	2002	4-Year Change
Freshman	2,226	2,301	2,476	2,566	2,421	9%
Sophomore	1,862	1,911	1,938	2,119	2,278	22%
Junior	1,752	1,827	1,927	1,964	2,223	27%
Senior	2,176	2,196	2,235	2,371	2,496	15%
NDUG	375	393	379	339	376	0%
<b>TOTAL UG</b>	<b>8,391</b>	<b>8,628</b>	<b>8,955</b>	<b>9,359</b>	<b>9,794</b>	<b>17%</b>
Master's	2,167	2,314	2,318	2,187	2,170	0%
Doctoral	816	827	814	852	950	16%
Non-Degree Graduate	128	139	114	204	201	57%
Professional	1,920	1,807	1,762	1,834	1,863	-3%
<b>TOTAL GRAD/PROF</b>	<b>5,031</b>	<b>5,087</b>	<b>5,008</b>	<b>5,077</b>	<b>5,184</b>	<b>3%</b>
<b>TOTAL (ALL CLASSES)</b>	<b>13,422</b>	<b>13,715</b>	<b>13,963</b>	<b>14,436</b>	<b>14,978</b>	<b>12%</b>

**ALL STUDENTS BY CLASS**  
**Fall Semester, 2002**

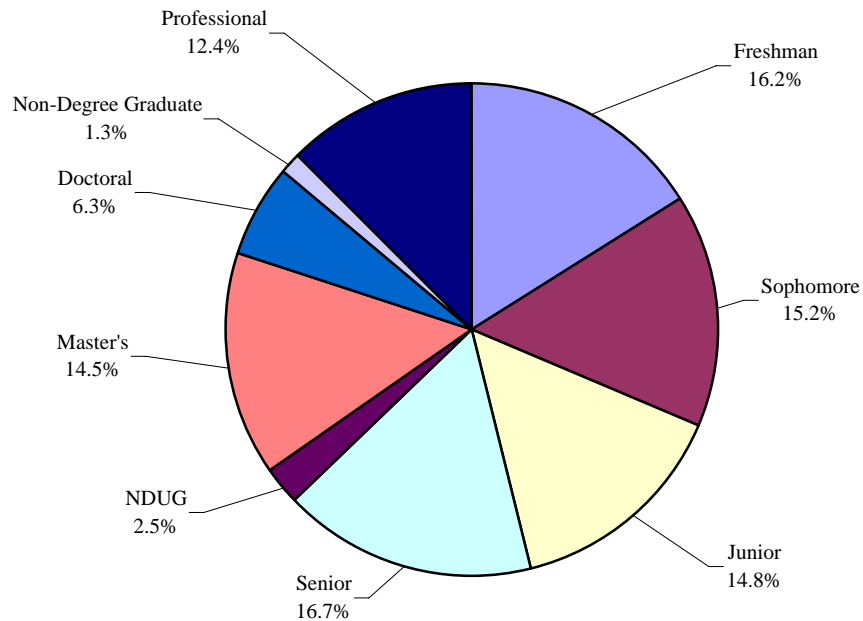

**ALL UNDERGRADUATES BY CLASS**  
**Fall Semester, 2002**

HEADCOUNTS						
College/School	Freshman	Sophomore	Junior	Senior	NDUG	Total
Architecture	75	63	53	118	0	309
Arts and Sciences	1,146	952	865	835	15	3,813
Business	459	514	507	570	0	2,050
Communication	293	295	297	311	0	1,196
Continuing Studies	28	53	54	58	273	466
Education	52	48	50	70	0	220
Engineering	225	177	209	264	0	875
Music	131	139	104	155	0	529
Nursing	12	37	84	115	0	248
Special & Joint Programs	0	0	0	0	88	88
<b>TOTAL</b>	<b>2,421</b>	<b>2,278</b>	<b>2,223</b>	<b>2,496</b>	<b>376</b>	<b>9,794</b>

PERCENTAGE BY CLASS						
College/School	Freshman	Sophomore	Junior	Senior	NDUG	Total
Architecture	24%	20%	17%	38%	0%	100%
Arts and Sciences	30%	25%	23%	22%	0%	100%
Business	22%	25%	25%	28%	0%	100%
Communication	24%	25%	25%	26%	0%	100%
Continuing Studies	6%	11%	12%	12%	59%	100%
Education	24%	22%	23%	32%	0%	100%
Engineering	26%	20%	24%	30%	0%	100%
Music	25%	26%	20%	29%	0%	100%
Nursing	5%	15%	34%	46%	0%	100%
Special & Joint Programs	0%	0%	0%	0%	100%	100%
<b>TOTAL</b>	<b>25%</b>	<b>23%</b>	<b>23%</b>	<b>25%</b>	<b>4%</b>	<b>100%</b>

*Note: Law, Medicine, and Rosenstiel School of Marine and Atmospheric Science have no undergraduates.*

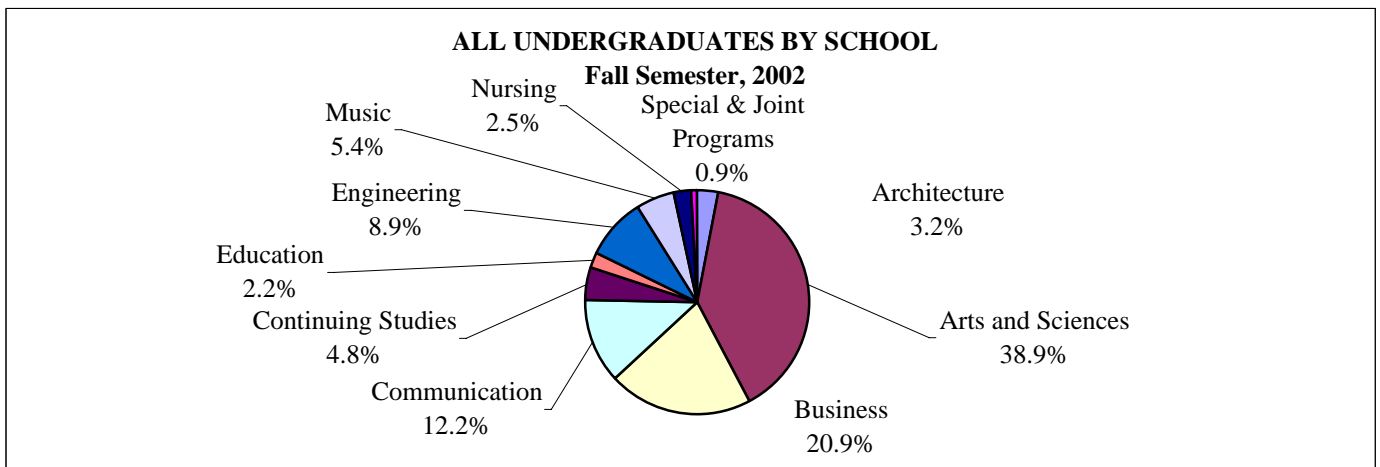

**DEGREE UNDERGRADUATES BY SCHOOL**  
**Five-Year Trends, Fall Semesters**

HEADCOUNTS						
College/School	1998	1999	2000	2001	2002	4-Year Change
Architecture	247	254	249	264	309	25%
Arts and Sciences*	3,167	3,153	3,261	3,383	3,798	20%
Business	1,825	1,908	1,983	2,108	2,050	12%
Communication	940	981	1,074	1,164	1,196	27%
Continuing Studies	87	108	103	141	193	122%
Education	196	171	199	190	220	12%
Engineering	751	804	835	810	875	17%
International Studies*	79	102	132	181	0	-100%
Music	491	502	511	539	529	8%
Nursing	233	252	229	240	248	6%
<b>TOTAL</b>	<b>8,016</b>	<b>8,235</b>	<b>8,576</b>	<b>9,020</b>	<b>9,418</b>	<b>17%</b>

PERCENTAGE BY SCHOOL					
College/School	1998	1999	2000	2001	2002
Architecture	3%	3%	3%	3%	3%
Arts and Sciences*	40%	38%	38%	38%	40%
Business	23%	23%	23%	23%	22%
Communication	12%	12%	13%	13%	13%
Continuing Studies	1%	1%	1%	2%	2%
Education	2%	2%	2%	2%	2%
Engineering	9%	10%	10%	9%	9%
International Studies*	1%	1%	2%	2%	0%
Music	6%	6%	6%	6%	6%
Nursing	3%	3%	3%	3%	3%
<b>TOTAL</b>	<b>100%</b>	<b>100%</b>	<b>100%</b>	<b>100%</b>	<b>100%</b>

*Note: Law, Medicine, and Rosenstiel School of Marine and Atmospheric Science have no undergraduates.*

*\* International Studies became part of Arts and Sciences in 2002.*

**NON-DEGREE UNDERGRADUATES BY SCHOOL**  
**Five-Year Trends, Fall Semesters**

HEADCOUNTS						
College/School	1998	1999	2000	2001	2002	4-Year Change
Arts and Sciences	16	18	14	20	15	-6%
Continuing Studies	287	285	269	239	273	-5%
Education	0	0	0	0	0	na
Music	0	0	13	0	0	na
Special & Joint Programs*	72	90	83	80	88	22%
<b>TOTAL</b>	<b>375</b>	<b>393</b>	<b>379</b>	<b>339</b>	<b>376</b>	<b>0%</b>

PERCENTAGE BY SCHOOL					
College/School	1998	1999	2000	2001	2002
Arts and Sciences	4%	5%	4%	6%	4%
Continuing Studies	77%	73%	71%	71%	73%
Education	0%	0%	0%	0%	0%
Music	0%	0%	3%	0%	0%
Special & Joint Programs*	19%	23%	22%	24%	23%
<b>TOTAL</b>	<b>100%</b>	<b>100%</b>	<b>100%</b>	<b>100%</b>	<b>100%</b>

\* Includes foreign students studying at the University of Miami through the International Education and Exchange Programs.

Note: Architecture, Business, Communication, Engineering, Law, Medicine, Nursing, and Rosenstiel School of Marine and Atmospheric Science have no non-degree undergraduates.

**GRADUATE AND PROFESSIONAL STUDENTS BY LEVEL**

**Fall Semester, 2002**

<b>HEADCOUNTS</b>						
<b>College/School</b>	<b>Master's</b>	<b>Doctoral</b>	<b>Non-Degree</b>	<b>Total Grad</b>	<b>Prof</b>	<b>Total</b>
Architecture	57	0	0	57	0	57
Arts and Sciences	223	343	10	576	0	576
Business	995	17	9	1,021	0	1,021
Communication	124	11	0	135	0	135
Continuing Studies	0	0	25	25	0	25
Education	366	84	112	562	0	562
Engineering	125	80	8	213	0	213
Law	0	0	0	0	1,274	1,274
Medicine	51	217	8	276	589	865
Music	130	64	2	196	0	196
Nursing	42	23	1	66	0	66
Rosenstiel School	51	111	26	188	0	188
Special & Joint Programs	6	0	0	6	0	6
<b>TOTAL</b>	<b>2,170</b>	<b>950</b>	<b>201</b>	<b>3,321</b>	<b>1,863</b>	<b>5,184</b>

<b>PERCENTAGE BY LEVEL</b>						
<b>College/School</b>	<b>Master's</b>	<b>Doctoral</b>	<b>Non-Degree</b>	<b>Total Grad</b>	<b>Prof</b>	<b>Total</b>
Architecture	100%	0%	0%	100%	0%	100%
Arts and Sciences	39%	60%	2%	100%	0%	100%
Business	97%	2%	1%	100%	0%	100%
Communication	92%	8%	0%	100%	0%	100%
Continuing Studies	0%	0%	100%	100%	0%	100%
Education	65%	15%	20%	100%	0%	100%
Engineering	59%	38%	4%	100%	0%	100%
Law	0%	0%	0%	0%	100%	100%
Medicine	6%	25%	1%	32%	68%	100%
Music	66%	33%	1%	100%	0%	100%
Nursing	64%	35%	2%	100%	0%	100%
Rosenstiel School	27%	59%	14%	100%	0%	100%
Special & Joint Programs	100%	0%	0%	100%	0%	100%
<b>TOTAL</b>	<b>42%</b>	<b>18%</b>	<b>4%</b>	<b>64%</b>	<b>36%</b>	<b>100%</b>

**GRADUATE AND PROFESSIONAL STUDENTS BY SCHOOL**  
**Five-Year Trends, Fall Semesters**

<b>HEADCOUNTS</b>						
<b>College/School</b>	<b>1998</b>	<b>1999</b>	<b>2000</b>	<b>2001</b>	<b>2002</b>	<b>4-Year Change</b>
Architecture	37	41	51	45	57	54%
Arts and Sciences	456	453	464	478	576	26%
Business	1,095	1,168	1,169	1,074	1,021	-7%
Communication	81	106	120	122	135	67%
Continuing Studies	20	14	17	23	25	25%
Education	350	455	447	440	562	61%
Engineering	150	136	145	198	213	42%
International Studies*	59	67	85	106	0	-100%
Law	1,294	1,189	1,154	1,234	1,274	-2%
Medicine	987	990	931	885	865	-12%
Music	233	220	186	195	196	-16%
Nursing	80	81	63	67	66	-18%
Rosenstiel School	160	151	165	202	188	18%
Special & Joint Programs	29	16	11	8	6	-79%
<b>TOTAL</b>	<b>5,031</b>	<b>5,087</b>	<b>5,008</b>	<b>5,077</b>	<b>5,184</b>	<b>3%</b>

<b>PERCENTAGE BY SCHOOL</b>					
<b>College/School</b>	<b>1998</b>	<b>1999</b>	<b>2000</b>	<b>2001</b>	<b>2002</b>
Architecture	1%	1%	1%	1%	1%
Arts and Sciences	9%	9%	9%	9%	11%
Business	22%	23%	23%	21%	20%
Communication	2%	2%	2%	2%	3%
Continuing Studies	0%	0%	0%	0%	0%
Education	7%	9%	9%	9%	11%
Engineering	3%	3%	3%	4%	4%
International Studies*	1%	1%	2%	2%	0%
Law	26%	23%	23%	24%	25%
Medicine	20%	19%	19%	17%	17%
Music	5%	4%	4%	4%	4%
Nursing	2%	2%	1%	1%	1%
Rosenstiel School	3%	3%	3%	4%	4%
Special & Joint Programs	1%	0%	0%	0%	0%
<b>TOTAL</b>	<b>100%</b>	<b>100%</b>	<b>100%</b>	<b>100%</b>	<b>100%</b>

\* *International Studies became part of Arts and Sciences in 2002.*



**GRADUATE AND PROFESSIONAL STUDENTS BY SCHOOL**  
**Fall Semester, 2002**

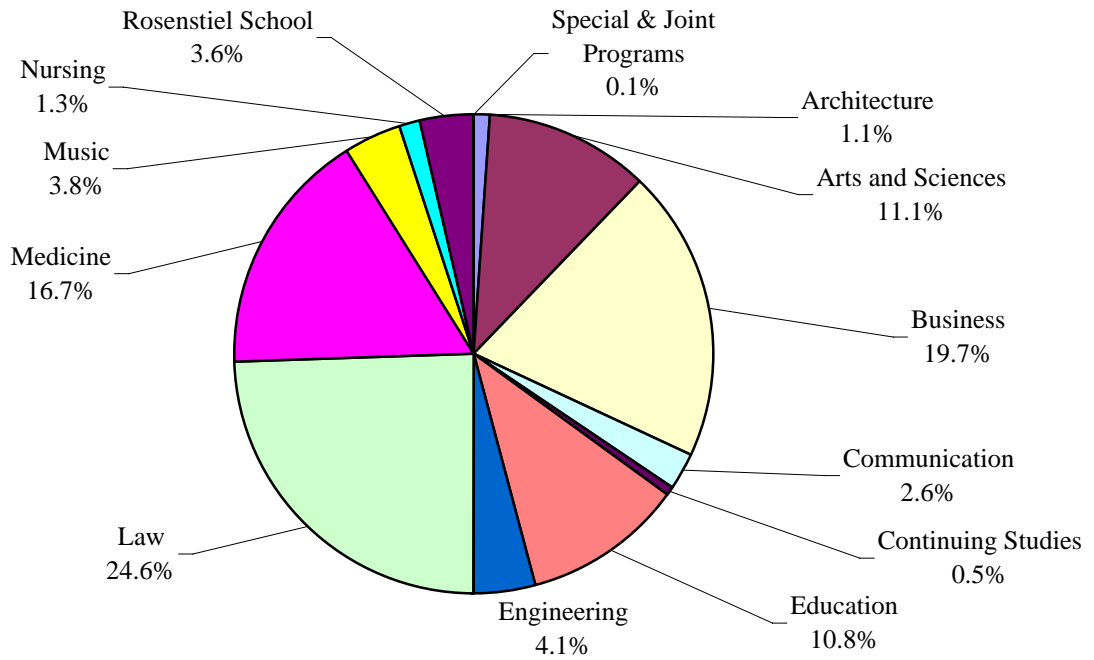

**ALL STUDENTS BY SCHOOL**  
**Fall Semester, 2002**

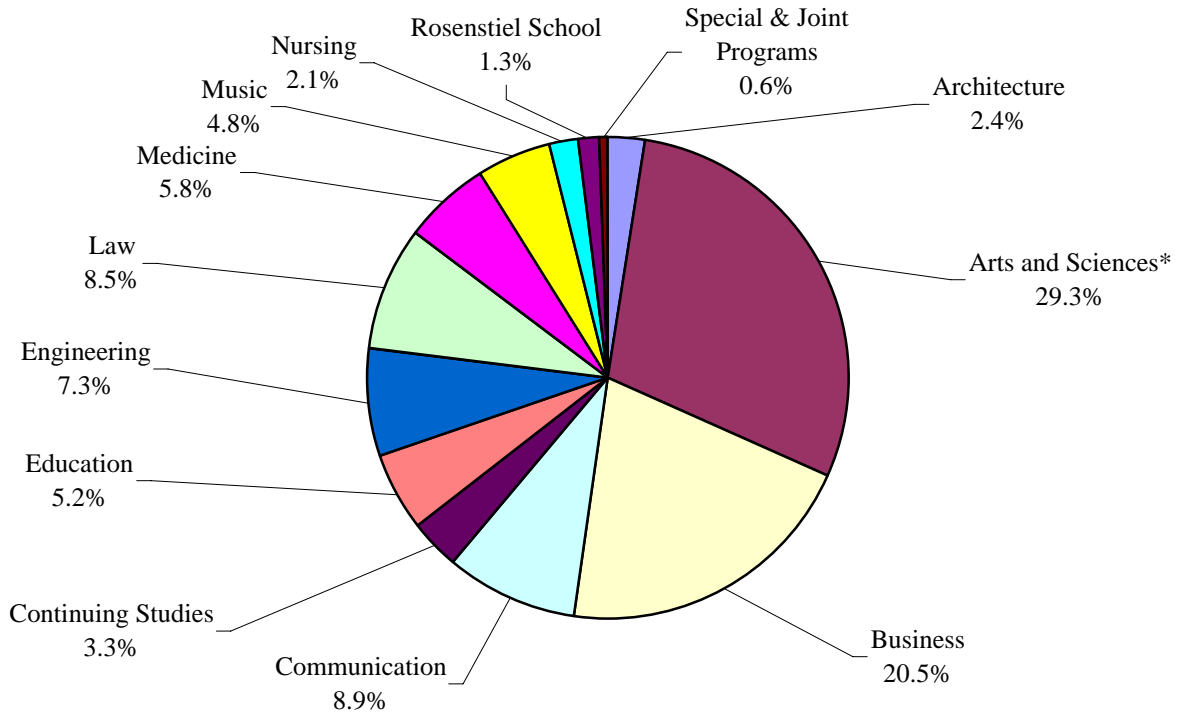

**ALL STUDENTS BY SCHOOL**  
**Five-Year Trends, Fall Semesters**

HEADCOUNTS						
College/School	1998	1999	2000	2001	2002	4-Year Change
Architecture	284	295	300	309	366	29%
Arts and Sciences*	3,639	3,624	3,739	3,881	4,389	21%
Business	2,920	3,076	3,152	3,182	3,071	5%
Communication	1,021	1,087	1,194	1,286	1,331	30%
Continuing Studies	394	407	389	403	491	25%
Education	546	626	646	630	782	43%
Engineering	901	940	980	1,008	1,088	21%
International Studies*	138	169	217	287	0	-100%
Law	1,294	1,189	1,154	1,234	1,274	-2%
Medicine	987	990	931	885	865	-12%
Music	724	722	710	734	725	0%
Nursing	313	333	292	307	314	0%
Rosenstiel School	160	151	165	202	188	18%
Special & Joint Programs	101	106	94	88	94	-7%
<b>TOTAL</b>	<b>13,422</b>	<b>13,715</b>	<b>13,963</b>	<b>14,436</b>	<b>14,978</b>	<b>12%</b>

PERCENTAGE BY SCHOOL					
College/School	1998	1999	2000	2001	2002
Architecture	2%	2%	2%	2%	2%
Arts and Sciences*	27%	26%	27%	27%	29%
Business	22%	22%	23%	22%	21%
Communication	8%	8%	9%	9%	9%
Continuing Studies	3%	3%	3%	3%	3%
Education	4%	5%	5%	4%	5%
Engineering	7%	7%	7%	7%	7%
International Studies*	1%	1%	2%	2%	0%
Law	10%	9%	8%	9%	9%
Medicine	7%	7%	7%	6%	6%
Music	5%	5%	5%	5%	5%
Nursing	2%	2%	2%	2%	2%
Rosenstiel School	1%	1%	1%	1%	1%
Special & Joint Programs	1%	1%	1%	1%	1%
<b>TOTAL</b>	<b>100%</b>	<b>100%</b>	<b>100%</b>	<b>100%</b>	<b>100%</b>

\* *International Studies became part of Arts and Sciences in 2002.*

**FULL-TIME EQUIVALENCE**  
**Fall Semester, 2002**

FTE					
College/School	UNDERGRADUATE			Grad/Prof	Total
	Degree	NDUG	Total		
Architecture	307.6	0.0	307.6	56.3	363.9
Arts and Sciences	3718.7	12.7	3731.4	523.7	4255.1
Business	1998.7	0.0	1998.7	954.3	2953.1
Communication	1184.6	0.0	1184.6	125.4	1310.0
Continuing Studies	85.9	96.7	182.6	8.8	191.4
Education	214.2	0.0	214.2	400.1	614.3
Engineering	859.2	0.0	859.2	193.8	1052.9
Law	0.0	0.0	0.0	1244.2	1244.2
Medicine	0.0	0.0	0.0	850.7	850.7
Music	526.8	0.0	526.8	186.0	712.8
Nursing	227.3	0.0	227.3	49.1	276.4
Rosenstiel School	0.0	0.0	0.0	164.7	164.7
Special & Joint Programs	0.0	86.5	86.5	4.3	90.8
<b>TOTAL</b>	<b>9123.1</b>	<b>195.8</b>	<b>9318.9</b>	<b>4761.4</b>	<b>14080.4</b>

*Note: Totals may differ because of rounding.*

**FULL-TIME EQUIVALENCE BY CLASS**  
**Five-Year Trends, Fall Semesters**

FTE						
Class	1998	1999	2000	2001	2002	4-Year Change
Freshman	2197.9	2271.8	2446.4	2535.3	2386.2	9%
Sophomore	1822.1	1869.2	1898.6	2075.1	2229.7	22%
Junior	1687.3	1768.4	1874.2	1909.7	2155.6	28%
Senior	2019.5	2050.8	2099.2	2241.4	2351.7	16%
NDUG	197.6	226.3	191.8	184.9	195.8	-1%
<b>TOTAL UG</b>	<b>7924.4</b>	<b>8186.5</b>	<b>8510.3</b>	<b>8946.4</b>	<b>9318.9</b>	<b>18%</b>
Master's	1943.7	2025.3	2088.1	1965.0	1914.1	-2%
Doctoral	794.3	807.7	802.4	836.3	933.7	18%
Non-Degree Grad	61.2	75.6	57.9	82.9	80.4	31%
Professional	1902.6	1780.9	1738.8	1807.4	1833.2	-4%
<b>TOTAL GRAD/PROF</b>	<b>4701.8</b>	<b>4689.4</b>	<b>4687.3</b>	<b>4691.6</b>	<b>4761.4</b>	<b>1%</b>
<b>TOTAL (ALL CLASSES)</b>	<b>12626.3</b>	<b>12875.9</b>	<b>13197.5</b>	<b>13638.0</b>	<b>14080.4</b>	<b>12%</b>

*Note: Totals may differ because of rounding.*

**FULL-TIME EQUIVALENCE OF DEGREE UNDERGRADUATES BY SCHOOL**  
**Five-Year Trends, Fall Semesters**

FTE						
College/School	1998	1999	2000	2001	2002	4-Year Change
Architecture	245.3	252.3	247.8	262.3	307.6	25%
Arts and Sciences*	3062.3	3061.8	3175.0	3311.3	3718.8	21%
Business	1763.8	1854.9	1926.6	2052.1	1998.8	13%
Communication	917.9	963.5	1060.1	1154.9	1184.6	29%
Continuing Studies	37.3	46.8	43.0	62.2	85.9	131%
Education	187.8	164.7	193.8	184.3	214.2	14%
Engineering	732.3	786.4	823.6	799.2	859.2	17%
International Studies*	77.8	101.5	131.0	180.5	0.0	-100%
Music	481.2	490.5	505.4	535.5	526.8	9%
Nursing	221.4	237.7	212.3	219.4	227.3	3%
<b>TOTAL</b>	<b>7726.9</b>	<b>7960.1</b>	<b>8318.4</b>	<b>8761.5</b>	<b>9123.1</b>	<b>18%</b>

*Note: Totals may differ because of rounding.*

*Note: Law, Medicine, and Rosenstiel School of Marine and Atmospheric Science have no degree undergraduates.*

**FULL-TIME EQUIVALENCE OF NON-DEGREE UNDERGRADUATES BY SCHOOL**  
**Five-Year Trends, Fall Semesters**

FTE						
College/School	1998	1999	2000	2001	2002	4-Year Change
Arts and Sciences	14.0	14.4	11.2	15.8	12.7	-10%
Continuing Studies	111.6	122.2	96.6	89.3	96.7	-13%
Education	0.0	0.0	0.0	0.0	0.0	na
Music	0.0	0.0	1.1	0.0	0.0	na
Special & Joint Programs	72.0	89.8	83.0	79.8	86.5	20%
<b>TOTAL</b>	<b>197.6</b>	<b>226.3</b>	<b>191.8</b>	<b>184.9</b>	<b>195.8</b>	<b>-1%</b>

*Note: Totals may differ because of rounding.*

*Note: Architecture, Business, Communication, Engineering, Law, Medicine, Nursing, and Rosenstiel School of Marine and Atmospheric Science have no non-degree undergraduates.*

*\* International Studies became part of Arts and Sciences in 2002.*

**FULL-TIME EQUIVALENCE OF GRADUATE AND PROFESSIONAL STUDENTS BY SCHOOL**  
**Five-Year Trends, Fall Semesters**

FTE						
College/School	1998	1999	2000	2001	2002	4-Year Change
Architecture	36.7	39.3	51.0	44.7	56.3	54%
Arts and Sciences*	417.3	417.7	429.0	439.9	523.7	25%
Business	996.4	1021.1	1093.8	999.4	954.3	-4%
Communication	75.7	96.0	110.6	112.7	125.4	66%
Continuing Studies	7.3	5.7	6.4	10.0	8.8	20%
Education	280.3	352.3	346.0	338.7	400.1	43%
Engineering	138.3	126.9	132.4	165.1	193.8	40%
International Studies*	54.3	63.9	77.9	98.0	0.0	-100%
Law	1276.6	1162.9	1130.8	1207.4	1244.2	-3%
Medicine	967.0	969.3	911.1	868.1	850.7	-12%
Music	213.2	207.0	174.1	184.0	186.0	-13%
Nursing	61.3	65.4	53.2	52.9	49.1	-20%
Rosenstiel School	156.2	147.8	161.2	164.8	164.7	5%
Special & Joint Programs	21.0	14.1	9.7	6.0	4.3	-79%
<b>TOTAL</b>	<b>4701.8</b>	<b>4689.4</b>	<b>4687.3</b>	<b>4691.6</b>	<b>4761.4</b>	<b>1%</b>

*Note: Totals may differ because of rounding.*

**FULL-TIME EQUIVALENCE OF ALL STUDENTS BY SCHOOL**  
**Five-Year Trends, Fall Semesters**

FTE						
College/School	1998	1999	2000	2001	2002	4-Year Change
Architecture	281.9	291.6	298.8	306.9	363.9	29%
Arts and Sciences*	3493.7	3493.9	3615.2	3767.0	4255.1	22%
Business	2760.3	2876.0	3020.4	3051.5	2953.1	7%
Communication	993.6	1059.5	1170.6	1267.6	1310.0	32%
Continuing Studies	156.2	174.7	146.0	161.5	191.4	23%
Education	468.1	517.0	539.8	522.9	614.3	31%
Engineering	870.6	913.3	956.0	964.3	1052.9	21%
International Studies*	132.1	165.4	208.9	278.5	0.0	-100%
Law	1276.6	1162.9	1130.8	1207.4	1244.2	-3%
Medicine	967.0	969.3	911.1	868.1	850.7	-12%
Music	694.4	697.5	680.6	719.5	712.8	3%
Nursing	282.7	303.1	265.5	272.3	276.4	-2%
Rosenstiel School	156.2	147.8	161.2	164.8	164.7	5%
Special & Joint Programs	93.0	103.9	92.7	85.8	90.8	-2%
<b>TOTAL</b>	<b>12626.3</b>	<b>12875.9</b>	<b>13197.5</b>	<b>13638.0</b>	<b>14080.4</b>	<b>12%</b>

*Note: Totals may differ because of rounding.*

\* *International Studies became part of Arts and Sciences in 2002.*

**FULL-TIME STUDENTS BY CLASS**

**Fall Semester, 2002**

HEADCOUNTS							
College/School	UNDERGRADUATE					Grad/Prof	Total
	Freshman	Sophomore	Junior	Senior	NDUG		
Architecture	74	63	53	116	0	55	361
Arts and Sciences	1,130	927	835	738	11	475	4,116
Business	450	504	485	506	0	866	2,811
Communication	291	294	293	294	0	108	1,280
Continuing Studies	0	0	0	0	10	0	10
Education	51	48	45	65	0	216	425
Engineering	221	175	206	241	0	178	1,021
Law	0	0	0	0	0	1,190	1,190
Medicine	0	0	0	0	0	838	838
Music	131	139	104	151	0	175	700
Nursing	10	32	70	96	0	30	238
Rosenstiel School	0	0	0	0	0	157	157
Special & Joint Programs	0	0	0	0	84	3	87
<b>TOTAL</b>	<b>2,358</b>	<b>2,182</b>	<b>2,091</b>	<b>2,207</b>	<b>105</b>	<b>4,291</b>	<b>13,234</b>

PERCENTAGE OF STUDENTS WHO ARE FULL-TIME							
College/School	UNDERGRADUATE					Grad/Prof	Total
	Freshman	Sophomore	Junior	Senior	NDUG		
Architecture	99%	100%	100%	98%	na	96%	99%
Arts and Sciences	99%	97%	97%	88%	73%	82%	94%
Business	98%	98%	96%	89%	na	85%	92%
Communication	99%	100%	99%	95%	na	80%	96%
Continuing Studies	0%	0%	0%	0%	4%	0%	2%
Education	98%	100%	90%	93%	na	38%	54%
Engineering	98%	99%	99%	91%	na	84%	94%
Law	na	na	na	na	na	93%	93%
Medicine	na	na	na	na	na	97%	97%
Music	100%	100%	100%	97%	na	89%	97%
Nursing	83%	86%	83%	83%	na	45%	76%
Rosenstiel School	na	na	na	na	na	84%	84%
Special & Joint Programs	na	na	na	na	95%	50%	93%
<b>TOTAL</b>	<b>97%</b>	<b>96%</b>	<b>94%</b>	<b>88%</b>	<b>28%</b>	<b>83%</b>	<b>88%</b>

*Note: Master's thesis and dissertation students are considered full-time.*

**PART-TIME STUDENTS BY CLASS**

Fall Semester, 2002

HEADCOUNTS							
College/School	UNDERGRADUATE					Grad/Prof	Total
	Freshman	Sophomore	Junior	Senior	NDUG		
Architecture	1	0	0	2	0	2	5
Arts and Sciences	16	25	30	97	4	101	273
Business	9	10	22	64	0	155	260
Communication	2	1	4	17	0	27	51
Continuing Studies	28	53	54	58	263	25	481
Education	1	0	5	5	0	346	357
Engineering	4	2	3	23	0	35	67
Law	0	0	0	0	0	84	84
Medicine	0	0	0	0	0	27	27
Music	0	0	0	4	0	21	25
Nursing	2	5	14	19	0	36	76
Rosenstiel School	0	0	0	0	0	31	31
Special & Joint Programs	0	0	0	0	4	3	7
<b>TOTAL</b>	<b>63</b>	<b>96</b>	<b>132</b>	<b>289</b>	<b>271</b>	<b>893</b>	<b>1,744</b>

PERCENTAGE OF STUDENTS WHO ARE PART-TIME							
College/School	UNDERGRADUATE					Grad/Prof	Total
	Freshman	Sophomore	Junior	Senior	NDUG		
Architecture	1%	0%	0%	2%	na	4%	1%
Arts and Sciences	1%	3%	3%	12%	27%	18%	6%
Business	2%	2%	4%	11%	na	15%	8%
Communication	1%	0%	1%	5%	na	20%	4%
Continuing Studies	100%	100%	100%	100%	96%	100%	98%
Education	2%	0%	10%	7%	na	62%	46%
Engineering	2%	1%	1%	9%	na	16%	6%
Law	na	na	na	na	na	7%	7%
Medicine	na	na	na	na	na	3%	3%
Music	0%	0%	0%	3%	na	11%	3%
Nursing	17%	14%	17%	17%	na	55%	24%
Rosenstiel School	na	na	na	na	na	16%	16%
Special & Joint Programs	na	na	na	na	5%	50%	7%
<b>TOTAL</b>	<b>3%</b>	<b>4%</b>	<b>6%</b>	<b>12%</b>	<b>72%</b>	<b>17%</b>	<b>12%</b>

*Note: Master's thesis and dissertation students are considered full-time.*

**PERCENTAGE OF STUDENTS WHO ARE PART-TIME BY CLASS**  
**Five-Year Trends, Fall Semesters**

PERCENTAGE OF STUDENTS WHO ARE PART-TIME					
Class	1998	1999	2000	2001	2002
New Freshman	1%	1%	1%	0%	1%
New Transfer	9%	7%	8%	9%	10%
Readmit	50%	43%	27%	38%	34%
Continuing DUG	7%	7%	7%	6%	7%
<b>TOTAL DUG</b>	<b>7%</b>	<b>6%</b>	<b>6%</b>	<b>6%</b>	<b>6%</b>
Freshman	2%	2%	2%	2%	3%
Sophomore	4%	4%	4%	4%	4%
Junior	7%	6%	5%	5%	6%
Senior	13%	13%	12%	11%	12%
NDUG	72%	69%	73%	70%	72%
<b>TOTAL UG</b>	<b>10%</b>	<b>9%</b>	<b>9%</b>	<b>8%</b>	<b>9%</b>
Master's	26%	32%	24%	24%	27%
Doctoral	5%	4%	3%	4%	3%
Non-Degree Graduate	90%	81%	87%	94%	92%
Professional	3%	4%	4%	4%	5%
<b>TOTAL GRAD/PROF</b>	<b>15%</b>	<b>19%</b>	<b>15%</b>	<b>16%</b>	<b>17%</b>
<b>TOTAL (ALL CLASSES)*</b>	<b>12%</b>	<b>13%</b>	<b>11%</b>	<b>11%</b>	<b>12%</b>

*Note: Master's thesis and dissertation students are considered full-time.*

\* Includes Total UG.



**CREDIT LOAD TAKEN BY CLASS\***

Fall Semester, 2002

UNDERGRADUATE									
Class	NUMBER OF HOURS TAKEN								
	0 to 6		7 to 11		12 to 18		Over 18		Mean Load
	Students	Hours	Students	Hours	Students	Hours	Students	Hours	
Freshman	51	229	12	109	2,331	34,676	27	515	14.7
Sophomore	68	313	29	268	2,116	31,916	65	1,252	14.8
Junior	99	476	41	375	1,995	30,144	88	1,721	14.7
Senior	211	1,022	103	942	2,091	31,006	91	1,797	13.9
NDUG	254	944	17	146	105	1,438	0	0	6.7
<b>TOTAL UG</b>	<b>683</b>	<b>2,984</b>	<b>202</b>	<b>1,840</b>	<b>8,638</b>	<b>129,180</b>	<b>271</b>	<b>5,285</b>	<b>14.2</b>
<b>TOTAL DUG</b>	<b>429</b>	<b>2,040</b>	<b>185</b>	<b>1,694</b>	<b>8,533</b>	<b>127,742</b>	<b>271</b>	<b>5,285</b>	<b>14.5</b>

Class	PERCENTAGE BY CREDIT LOAD				
	0 to 6	7 to 11	12 to 18	Over 18	Total
Freshman	2%	0%	96%	1%	100%
Sophomore	3%	1%	93%	3%	100%
Junior	4%	2%	90%	4%	100%
Senior	8%	4%	84%	4%	100%
NDUG	68%	5%	28%	0%	100%
<b>TOTAL UG</b>	<b>7%</b>	<b>2%</b>	<b>88%</b>	<b>3%</b>	<b>100%</b>
<b>TOTAL DUG</b>	<b>5%</b>	<b>2%</b>	<b>91%</b>	<b>3%</b>	<b>100%</b>

GRADUATE AND PROFESSIONAL									
Class	NUMBER OF HOURS TAKEN								
	0		1 to 8		9 to 12		Over 12		Mean Load
	Students	Hours	Students	Hours	Students	Hours	Students	Hours	
Master's	36	0	1,110	5,914	889	8,748	135	2,013	7.7
Doctoral	106	0	392	1,235	404	3,938	48	683	6.2
Non-Degree Graduate	0	0	188	583	13	129	0	0	3.5
Law	1	0	47	271	173	1,961	1,053	15,895	14.2
Medicine--Clinical	0	0	0	0	0	0	589	10,730	18.2
<b>TOTAL GRAD/PROF</b>	<b>143</b>	<b>0</b>	<b>1,737</b>	<b>8,003</b>	<b>1,479</b>	<b>14,776</b>	<b>1,825</b>	<b>29,321</b>	<b>10.1</b>
<b>TOTAL GRAD</b>	<b>142</b>	<b>0</b>	<b>1,690</b>	<b>7,732</b>	<b>1,306</b>	<b>12,815</b>	<b>183</b>	<b>2,696</b>	<b>7.0</b>

Class	PERCENTAGE BY CREDIT LOAD				
	0	1 to 8	9 to 12	Over 12	Total
Master's	2%	51%	41%	6%	100%
Doctoral	11%	41%	43%	5%	100%
Non-Degree Graduate	0%	94%	6%	0%	100%
Law	0%	4%	14%	83%	100%
Medicine--Clinical	0%	0%	0%	100%	100%
<b>TOTAL GRAD/PROF</b>	<b>3%</b>	<b>34%</b>	<b>29%</b>	<b>35%</b>	<b>100%</b>
<b>TOTAL GRAD</b>	<b>4%</b>	<b>51%</b>	<b>39%</b>	<b>6%</b>	<b>100%</b>

\* Includes special plus regular credits taken for both undergraduate and graduate credit.

**ENTERING STUDENT CLASSIFICATIONS**  
**Fall Semester, 2002**

<b>UNDERGRADUATE</b>					
<b>College/School</b>	<b>DEGREE UNDERGRADUATE</b>			<b>NDUG</b>	
	<b>New Freshman</b>	<b>New Transfer</b>	<b>Readmit</b>	<b>New</b>	<b>Readmit</b>
Architecture	69	10	1	0	0
Arts and Sciences	994	253	58	8	0
Business	382	91	22	0	0
Communication	252	47	12	0	0
Continuing Studies	2	29	13	112	15
Education	36	10	2	0	0
Engineering	196	45	9	0	0
Law	0	0	0	0	0
Medicine	0	0	0	0	0
Music	117	23	9	0	0
Nursing	5	47	17	0	0
Rosenstiel School	0	0	0	0	0
Special & Joint Programs	0	0	0	84	0
<b>TOTAL</b>	<b>2,053</b>	<b>555</b>	<b>143</b>	<b>204</b>	<b>15</b>

<b>GRADUATE AND PROFESSIONAL</b>				
<b>College/School</b>	<b>GRADUATE</b>		<b>PROFESSIONAL</b>	
	<b>New</b>	<b>Readmit</b>	<b>New</b>	<b>Readmit</b>
Architecture	26	0	0	0
Arts and Sciences	117	25	0	0
Business	243	19	0	0
Communication	50	6	0	0
Continuing Studies	23	1	0	0
Education	222	45	0	0
Engineering	46	20	0	0
Law	0	0	544	4
Medicine	46	5	146	0
Music	75	9	0	0
Nursing	14	2	0	0
Rosenstiel School	35	7	0	0
Special & Joint Programs	1	1	0	0
<b>TOTAL</b>	<b>898</b>	<b>140</b>	<b>690</b>	<b>4</b>

**ENTERING FRESHMEN, TRANSFERS, AND READMITS**  
**Five-Year Trends, Fall Semesters**

NEW FRESHMAN HEADCOUNTS						
College/School	1998	1999	2000	2001	2002	4-Year Change
Architecture	54	55	66	57	69	28%
Arts and Sciences*	840	872	933	1,042	994	18%
Business	363	346	359	401	382	5%
Communication	208	199	229	239	252	21%
Continuing Studies	1	1	3	2	2	100%
Education	31	28	30	28	36	16%
Engineering	177	182	192	172	196	11%
International Studies*	25	21	23	53	0	-100%
Music	133	140	132	150	117	-12%
Nursing	6	14	13	15	5	-17%
<b>TOTAL</b>	<b>1,838</b>	<b>1,858</b>	<b>1,980</b>	<b>2,159</b>	<b>2,053</b>	<b>12%</b>

NEW TRANSFER HEADCOUNTS						
College/School	1998	1999	2000	2001	2002	4-Year Change
Architecture	13	13	7	13	10	-23%
Arts and Sciences*	191	207	219	172	253	32%
Business	115	143	158	132	91	-21%
Communication	80	86	84	79	47	-41%
Continuing Studies	16	13	10	22	29	81%
Education	16	19	23	11	10	-38%
Engineering	42	59	53	34	45	7%
International Studies*	5	10	19	9	0	-100%
Music	36	23	20	32	23	-36%
Nursing	70	70	57	69	47	-33%
<b>TOTAL</b>	<b>584</b>	<b>643</b>	<b>650</b>	<b>573</b>	<b>555</b>	<b>-5%</b>

DUG READMIT HEADCOUNTS						
College/School	1998	1999	2000	2001	2002	4-Year Change
Architecture	1	2	1	2	1	0%
Arts and Sciences*	46	53	58	42	58	26%
Business	26	27	14	19	22	-15%
Communication	12	6	15	9	12	0%
Continuing Studies	12	8	6	10	13	8%
Education	3	4	5	4	2	-33%
Engineering	13	4	5	9	9	-31%
International Studies*	2	2	2	2	0	-100%
Music	4	4	6	3	9	125%
Nursing	6	10	12	12	17	183%
<b>TOTAL</b>	<b>125</b>	<b>120</b>	<b>124</b>	<b>112</b>	<b>143</b>	<b>14%</b>

*Note: Law, Medicine, and Rosenstiel School of Marine and Atmospheric Science have no degree undergraduates.*

*Source: Enrollment Management System.*

*\* International Studies became part of Arts and Sciences in 2002.*

**ENTERING GRADUATE AND PROFESSIONAL STUDENTS**  
**Five-Year Trends, Fall Semesters**

HEADCOUNTS						
College/School	1998	1999	2000	2001	2002	4-Year Change
Architecture	17	29	23	21	26	53%
Arts and Sciences*	110	114	120	125	117	6%
Business	297	275	262	263	243	-18%
Communication	30	44	40	51	50	67%
Continuing Studies	17	11	13	18	23	35%
Education	103	141	119	140	222	116%
Engineering	37	33	30	44	46	24%
International Studies*	11	19	20	37	0	-100%
Law	400	526	500	511	544	36%
Medicine	213	225	194	180	192	-10%
Music	96	78	66	76	75	-22%
Nursing	17	27	16	19	14	-18%
Rosenstiel School	38	30	40	39	35	-8%
Special & Joint Programs	2	3	2	1	1	-50%
<b>TOTAL</b>	<b>1,388</b>	<b>1,555</b>	<b>1,445</b>	<b>1,525</b>	<b>1,588</b>	<b>14%</b>

\* *International Studies became part of Arts and Sciences in 2002.*

**UNDERGRADUATE HEADCOUNTS BY MAJOR FOR EACH SCHOOL**

**Fall Semester, 2002**

Major Code	Major Name	CIP Code	UNDERGRADUATE						TOTAL UG*
			Fr	So	Jr	Sr	DUG	NDUG	
ARC	Architecture	04.0201	75	63	53	118	309	0	309
<b>TOTAL</b>			<b>75</b>	<b>63</b>	<b>53</b>	<b>118</b>	<b>309</b>	<b>0</b>	<b>309</b>

**ARCHITECTURE**

**ARTS AND SCIENCES**

AMS	American Studies	05.0102	0	1	9	12	22	0	22
APY	Anthropology	45.0201	5	7	17	12	41	0	41
ART	Art	50.0701	3	21	28	32	84	0	84
ARTH	Art History	50.0703	1	7	16	5	29	0	29
ARTS	Studio Art	50.0702	18	20	26	29	93	0	93
ART1	Painting	50.0708	0	2	1	0	3	0	3
ART2	Sculpture	50.0709	0	0	0	1	1	0	1
ART3	Printmaking	50.0710	0	0	0	1	1	0	1
ART4	Graphic Design/Illustration	50.0402	2	2	18	18	40	0	40
ART5	Photography	50.0605	0	2	2	6	10	0	10
ART6	Ceramics	50.0711	0	0	0	2	2	0	2
BCH	Biochemistry	26.0202	25	28	12	13	78	0	78
BIL	Biology	26.0101	226	158	163	182	729	0	729
BLAR	Liberal Arts	24.0102	3	10	25	26	64	0	64
CAS	Caribbean and Afro-American Studies	05.0201	0	1	1	3	5	0	5
CHM	Chemistry	40.0501	25	14	17	20	76	0	76
CMA	Conservation and Management	03.0201	0	0	2	3	5	0	5
CRI	Criminology	45.0401	25	28	44	55	152	0	152
CSC	Computer Science	11.0701	19	17	26	15	77	0	77
CSM	Computer Science/Math	27.0101	0	0	1	3	4	0	4
ECOA	Economics	52.0601	6	11	29	26	72	0	72
ELE	Elementary Education	13.1202	0	0	2	4	6	0	6
ENG	English	23.0101	24	40	105	125	294	0	294
ENS	Environmental Science	14.1401	5	5	3	3	16	0	16
EPL	Environmental Planning	44.0501	0	0	1	1	2	0	2
ESH	Environmental Health Science	51.2202	0	1	0	2	3	0	3
EXP	Exercise Physiology	31.0505	5	4	9	5	23	0	23
FRE	French	16.0901	3	2	12	4	21	0	21
GEG	Geography	45.0701	0	7	4	13	24	0	24
GER	German	16.0501	1	1	1	0	3	0	3
GSC	Geological Sciences	40.0601	1	2	3	3	9	0	9
HIS	History	45.0801	8	23	45	46	122	0	122
HPA	Pre-Physician's Assistant	51.1102	0	1	3	3	7	0	7
HPF	Pre-Forensics	51.1199	6	2	1	3	12	0	12
HSB	Health Sciences/Business Administration	51.9999	1	0	2	1	4	0	4
HSC	Health Sciences	51.9999	2	3	2	7	14	0	14
INSA	International Studies	45.0901	47	44	62	54	207	0	207
JUS	Judaic Studies	05.0205	0	0	1	3	4	0	4
LAS	Latin American Studies	05.0107	1	1	4	3	9	0	9

**UNDERGRADUATE HEADCOUNTS BY MAJOR FOR EACH SCHOOL**

**Fall Semester, 2002**

Major Code	Major Name	CIP Code	UNDERGRADUATE						TOTAL UG*
			Fr	So	Jr	Sr	DUG	NDUG	
MIC	Microbiology	51.1308	20	26	20	38	104	0	104
MRT	Meteorology	40.0401	0	0	1	0	1	0	1
MSA	Marine Science Affairs	40.0702	9	6	11	16	42	0	42
MSB	Marine Science, Biology	26.0607	73	72	36	28	209	0	209
MSC	Marine Science	40.0702	0	3	0	0	3	0	3
MSG	Marine Science, Geology	40.0699	0	4	3	2	9	0	9
MSM	Meteorology/Mathematics	40.0401	10	13	2	2	27	0	27
MSP	Marine Science, Physics	40.0899	0	1	1	1	3	0	3
MSX	Marine Science, Chemistry	40.0599	0	4	4	0	8	0	8
MTH	Mathematics	27.0101	8	5	11	15	39	0	39
NEUB	Neuroscience/Neurobiology	26.0608	12	8	9	1	30	0	30
NEUP	Neuroscience/Psychobiology	26.0608	15	13	9	6	43	0	43
NEUX	Neuroscience	26.0608	2	2	0	2	6	0	6
PHI	Philosophy	38.0101	2	12	11	23	48	0	48
PHY	Physics	40.0801	5	2	4	12	23	0	23
POL	Political Science	45.1001	38	51	70	73	232	0	232
PPH	Pre-Pharmacy	51.1103	6	5	6	1	18	0	18
PPT	Pre-Physical Therapy	51.1199	13	11	7	16	47	0	47
PPY	Environmental Policy	44.0501	0	0	2	3	5	0	5
PSB	Psychobiology	42.1101	2	25	16	12	55	0	55
PSY	Psychology	42.0101	89	135	166	184	574	0	574
REL	Religious Studies	38.0201	0	2	13	9	24	0	24
SED	Secondary Education	13.1205	0	0	0	1	1	0	1
SOC	Sociology	45.1101	3	11	23	51	88	0	88
SPA	Spanish	16.0905	4	16	18	30	68	0	68
SPE	Special Education	13.1001	0	0	2	2	4	0	4
THA	Theatre Arts	50.0501	36	37	37	49	159	0	159
UAS	Undeclared Arts and Science	24.0101	375	174	53	4	606	15	621
WST	Women's Studies	05.0207	0	0	3	4	7	0	7
<b>TOTAL</b>			<b>1,184</b>	<b>1,103</b>	<b>1,235</b>	<b>1,329</b>	<b>4,851</b>	<b>15</b>	<b>4,866</b>

**BUSINESS**

ACC	Accounting	52.0301	21	37	45	61	164	0	164
BMO	Business Management and Organization	52.0201	123	132	98	124	477	0	477
CIS	Computer Information Systems	11.0401	16	22	33	61	132	0	132
ECO	Economics	52.0601	14	18	23	17	72	0	72
ENT	Entrepreneurship	52.0701	20	12	20	13	65	0	65
FIN	Finance	52.0801	43	57	102	141	343	0	343
HRM	Human Resources Management	52.1001	3	1	9	9	22	0	22
IFM	International Finance and Marketing	52.1101	50	73	54	66	243	0	243
LST	Legal Studies	22.0199	18	25	26	25	94	0	94
MKT	Marketing	52.1401	34	44	83	104	265	0	265
POLB	Political Science	45.1001	9	9	8	13	39	0	39
SMGB	Sports Management	13.1314	4	11	4	15	34	0	34
SYA	Systems Analysis	11.0501	3	8	4	7	22	0	22

**UNDERGRADUATE HEADCOUNTS BY MAJOR FOR EACH SCHOOL**

**Fall Semester, 2002**

Major Code	Major Name	CIP Code	UNDERGRADUATE						TOTAL UG*
			Fr	So	Jr	Sr	DUG	NDUG	
UBU	Undeclared Business	52.0299	105	82	54	12	253	0	253
<b>TOTAL</b>			<b>463</b>	<b>531</b>	<b>563</b>	<b>668</b>	<b>2,225</b>	<b>0</b>	<b>2,225</b>

**COMMUNICATION**

CAD	Advertising Communication	09.0201	35	52	45	61	193	0	193
CBJ	Broadcast Journalism	09.0402	49	40	36	39	164	0	164
CBR	Broadcasting	09.0701	15	20	19	22	76	0	76
CMM	Communication Media Business	09.0403	11	8	9	8	36	0	36
CMP	Motion Pictures	50.0602	58	63	84	82	287	0	287
CNJ	News Edit Journalism	09.0401	27	33	31	24	115	0	115
COM	Communication	09.0101	1	4	7	11	23	0	23
COS	Communication Studies	09.0101	7	7	9	1	24	0	24
CPC	Photo Communication	50.0605	6	13	7	5	31	0	31
CPR	Public Relations	09.0501	28	32	32	44	136	0	136
CVA	Visual Communication	50.0101	0	0	0	1	1	0	1
CVF	Video Film	50.0601	40	17	17	14	88	0	88
UCO	Undeclared Communication	09.9999	16	6	1	0	23	0	23
<b>TOTAL</b>			<b>293</b>	<b>295</b>	<b>297</b>	<b>312</b>	<b>1,197</b>	<b>0</b>	<b>1,197</b>

**CONTINUING STUDIES**

BGSC	Bachelor of General Studies	24.0102	28	53	54	58	193	0	193
CCP	Credit Certificate Program	24.0199	0	0	0	0	0	21	21
SSO	Summer Sessions Only/Non-Degree	24.0199	0	0	0	0	0	14	14
UCT	Non-Degree	24.0199	0	0	0	0	0	118	118
UCX	Post Baccalaureate/Non-Degree	24.0199	0	0	0	0	0	104	104
UHG	Unclassified-High School (Gulliver)	24.0199	0	0	0	0	0	15	15
UHS	Unclassified-High School	24.0199	0	0	0	0	0	1	1
<b>TOTAL</b>			<b>28</b>	<b>53</b>	<b>54</b>	<b>58</b>	<b>193</b>	<b>273</b>	<b>466</b>

**EDUCATION**

ATHT	Athletic Training	31.0503	10	7	4	1	22	0	22
ELED	Elementary Education	13.1202	22	28	37	50	137	0	137
ESED	Exceptional Student Education	13.1001	3	10	10	18	41	0	41
UED	Undeclared Education	13.9999	17	3	0	1	21	0	21
<b>TOTAL</b>			<b>52</b>	<b>48</b>	<b>51</b>	<b>70</b>	<b>221</b>	<b>0</b>	<b>221</b>

**ENGINEERING**

AEN	Architectural Engineering	14.0401	21	13	16	21	71	0	71
ASE	Aerospace Engineering	14.0201	19	11	14	7	51	0	51
BME	Biomedical Engineering	14.0501	46	38	43	67	194	0	194
CEN	Civil Engineering	14.0801	11	12	19	24	66	0	66
EAN	Audio Engineering	14.1001	15	9	18	19	61	0	61

**UNDERGRADUATE HEADCOUNTS BY MAJOR FOR EACH SCHOOL**

**Fall Semester, 2002**

Major Code	Major Name	CIP Code	UNDERGRADUATE						TOTAL UG*
			Fr	So	Jr	Sr	DUG	NDUG	
ECN	Computer Engineering, no state contract	14.0901	30	29	24	32	115	0	115
EEN	Electrical Engineering	14.1001	17	21	16	25	79	0	79
ENV	Environmental Engineering	14.1401	4	3	2	7	16	0	16
ESC	Engineering Science	14.1301	4	0	2	1	7	0	7
IEM	Manufacturing Engineering, state subsidy	14.1701	0	0	2	6	8	0	8
IEN	Industrial Engineering	14.1701	11	16	34	33	94	0	94
ITN	Information Technology	11.0401	10	4	11	19	44	0	44
MEN	Mechanical Engineering	14.1901	25	23	19	21	88	0	88
UEN	Undeclared Engineering	14.9999	12	3	0	0	15	0	15
WCE	Wireless Communication	14.1001	1	0	2	0	3	0	3
<b>TOTAL</b>			<b>226</b>	<b>182</b>	<b>222</b>	<b>282</b>	<b>912</b>	<b>0</b>	<b>912</b>

**MUSIC**

MBEI	Music Business and Entertainment Industry	50.0999	30	30	21	28	109	0	109
MED	Music Education	13.1312	16	18	9	18	61	0	61
MIP	Instrumental Performance	50.0903	6	13	10	18	47	0	47
MKP	Keyboard Performance	50.0907	3	2	2	6	13	0	13
MSJ	Studio Music, Jazz	50.0903	5	0	1	2	8	0	8
MSJI	Jazz Performance, Instrumental	50.0903	11	20	14	22	67	0	67
MSJV	Jazz Performance, Vocal	50.0903	5	10	1	6	22	0	22
MTC	Music Theory Composition	50.0904	0	3	1	3	7	0	7
MTR	Musical Theatre	50.0999	8	6	9	8	31	0	31
MTY	Music Therapy	51.2305	5	5	1	8	19	0	19
MUE	Music Engineering	50.0999	15	15	18	26	74	0	74
MUS	Music	50.0901	16	7	10	16	49	0	49
MVP	Vocal Performance	50.0903	9	10	5	3	27	0	27
MWP	Media Writing and Production	50.0903	2	3	4	2	11	0	11
UMU	Undeclared Music	50.0999	1	0	0	0	1	0	1
<b>TOTAL</b>			<b>132</b>	<b>142</b>	<b>106</b>	<b>166</b>	<b>546</b>	<b>0</b>	<b>546</b>

**NURSING**

NUR	Nursing	51.1601	12	37	84	115	248	0	248
<b>TOTAL</b>			<b>12</b>	<b>37</b>	<b>84</b>	<b>115</b>	<b>248</b>	<b>0</b>	<b>248</b>

**SPECIAL & JOINT PROGRAMS**

SAP	Study Abroad Program	45.0901	0	0	0	0	0	88	88
<b>TOTAL</b>			<b>0</b>	<b>0</b>	<b>0</b>	<b>0</b>	<b>0</b>	<b>88</b>	<b>88</b>

**TOTAL UNIVERSITY**

<b>2,465</b>	<b>2,454</b>	<b>2,665</b>	<b>3,118</b>	<b>10,702</b>	<b>376</b>	<b>11,078</b>
--------------	--------------	--------------	--------------	---------------	------------	---------------

*Note: Numbers in this table are the sum of primary and secondary majors. The sum across department represents a duplicate headcount.*



**GRADUATE AND PROFESSIONAL HEADCOUNTS BY MAJOR FOR EACH SCHOOL**  
**Fall Semester, 2002**

Major Code	Major Name	CIP Code	GRADUATE					TOTAL Grad/Prof
			Masters	Ph.D.	Doctorate	Non-deg Grad	Prof	
<b>ARCHITECTURE</b>								
ARC	Architecture	04.0201	7	0	0	0	0	7
ARC1	Master of Architecture	04.0201	37	0	0	0	0	37
ARC3	Suburb/Town Design	04.0701	9	0	0	0	0	9
ARC5	Architecture, Computing/Design	04.9999	3	0	0	0	0	3
ARC7	Architecture, Research in Computing	04.9999	1	0	0	0	0	1
<b>TOTAL</b>			<b>57</b>	<b>0</b>	<b>0</b>	<b>0</b>	<b>0</b>	<b>57</b>

<b>ARTS AND SCIENCES</b>								
ART	Art	50.0701	18	0	0	0	0	18
ARTH	Art History	50.0703	4	0	0	0	0	4
BIL	Biology	26.0101	5	41	0	0	0	46
CHM	Chemistry	40.0501	2	39	0	0	0	41
CSC	Computer Science	11.0701	16	0	0	0	0	16
CWR	Creative Writing	23.0501	15	0	0	0	0	15
ENG	English	23.0101	16	29	0	0	0	45
FRE	French	16.0901	0	12	0	1	0	13
HIS	History	45.0801	9	21	0	3	0	33
IDS	Interdepartmental Studies	30.9999	0	7	0	0	0	7
INA	International Administration	45.0901	7	0	0	0	0	7
INSA	International Studies	45.0901	27	32	1	1	0	61
LAS	Latin American Studies	05.0107	8	1	0	0	0	9
LIS	Liberal Studies	24.0101	55	0	0	3	0	58
MTH	Mathematics	27.0101	14	12	4	0	0	30
PHI	Philosophy	38.0101	5	22	0	0	0	27
PHY	Physics	40.0801	5	15	0	0	0	20
PSY	Psychology	42.0101	9	73	0	1	0	83
SOC	Sociology	45.1101	8	19	0	1	0	28
SPA	Spanish	16.0905	0	15	0	0	0	15
<b>TOTAL</b>			<b>223</b>	<b>338</b>	<b>5</b>	<b>10</b>	<b>0</b>	<b>576</b>

<b>BUSINESS</b>								
ACC	Accounting	52.0301	24	0	0	0	0	24
BAD	Business Administration	52.0201	396	0	0	6	0	402
BXM	Executive M.B.A., Main Campus	52.0201	77	0	0	0	0	77
CIS	Computer Information Systems	11.0401	24	0	0	1	0	25
ECO	Economics	52.0601	6	11	0	0	0	17
IBX	Executive M.B.A., Int'l Business	52.0201	82	0	0	0	0	82
IDS	Interdepartmental Studies	30.9999	0	1	0	0	0	1
MAS	Management Science	52.1301	3	0	0	0	0	3
MGT	Management	52.0201	0	4	0	0	0	4
MKT	Marketing	52.1401	0	1	0	0	0	1
MPA	Public Administration	44.0401	15	0	0	0	0	15
MSPM	Professional Management	52.0201	32	0	0	0	0	32
MST	Master of Science in Taxation	52.1601	12	0	0	0	0	12
MWP1	M.B.A. for Working Professionals	52.0201	102	0	0	0	0	102
NABA	Executive M.B.A., Nassau Bahamas	52.0201	17	0	0	0	0	17
OFS7	Executive M.B.A., Orlando	52.0201	28	0	0	0	0	28
OFS8	Executive M.B.A., Tampa III	52.0201	30	0	0	0	0	30
OFS9	Executive M.B.A., Delray III	52.0201	41	0	0	0	0	41
SHA	Executive M.B.A., Health Admin	51.0702	34	0	0	0	0	34
STOF	Executive M.B.A., Off-campus Straggler	52.0201	1	0	0	0	0	1
STON	Executive M.B.A., On-campus Straggler	52.0201	1	0	0	0	0	1
TEL	Telecommunications Management	52.1204	0	0	0	2	0	2

**GRADUATE AND PROFESSIONAL HEADCOUNTS BY MAJOR FOR EACH SCHOOL**  
**Fall Semester, 2002**

Major Code	Major Name	CIP Code	GRADUATE					TOTAL Grad/Prof
			Masters	Ph.D.	Doctorate	Non-deg Grad	Prof	
TEM1	Conditional Admit, one semester only	52.0201	70	0	0	0	0	70
<b>TOTAL</b>			<b>995</b>	<b>17</b>	<b>0</b>	<b>9</b>	<b>0</b>	<b>1,021</b>

*There were 55 Graduate Business students in Executive programs with varying start dates who had not completed financial registration by benchmark and do not appear in the counts above.*

**COMMUNICATION**

CFP	Film Production	50.0601	28	0	0	0	0	28
CFS	Film Scriptwriting	50.0601	18	0	0	0	0	18
CMC	Communication Studies	09.0101	14	0	0	0	0	14
CMF	Film Studies	50.0601	4	0	0	0	0	4
CMG	Broadcasting	09.0701	17	0	0	0	0	17
CMJ	Journalism	09.0401	11	0	0	0	0	11
CMR	Public Relations	09.0501	24	0	0	0	0	24
COM	Communication	09.0101	0	9	0	0	0	9
CPD	Communication, Ph.D.	50.0602	8	0	0	0	0	8
IDS	Interdepartmental Studies	30.9999	0	2	0	0	0	2
<b>TOTAL</b>			<b>124</b>	<b>11</b>	<b>0</b>	<b>0</b>	<b>0</b>	<b>135</b>

**CONTINUING STUDIES**

NDG	Non-degree Graduates	24.0199	0	0	0	25	0	25
<b>TOTAL</b>			<b>0</b>	<b>0</b>	<b>0</b>	<b>25</b>	<b>0</b>	<b>25</b>

**EDUCATION**

BAHN	Reading/Learning Disabilities, Nassau	13.1011	21	0	0	2	0	23
CAYM	Advanced Professional Studies	13.1299	21	0	0	0	0	21
CAYS	Advanced Professional Studies	13.1299	2	0	0	1	0	3
CMFT	Counseling, Marriage and Family Therapy	42.0601	19	0	0	1	0	20
CMHC	Counseling, Mental Health	42.0601	47	0	0	6	0	53
CPSP	Counseling, Psychology	42.0601	0	34	0	2	0	36
ECSE	Early Childhood Special Education	13.1099	20	0	0	5	0	25
ECTE	Early Childhood Spec Educ/Teach English	13.1099	3	0	0	0	0	3
EEIP	Elementary Educ. Initial Certification, Prof.	13.1302	15	0	0	0	0	15
ELSP	Educational Leadership, Doctoral	13.0401	0	1	0	0	0	1
EREP	Education Research/Exercise Physiology	13.0699	0	17	0	1	0	18
ERSP	Educational Research	13.0603	2	1	0	1	0	4
ESEP	Exercise Physiology	31.0505	6	0	0	0	0	6
ESET	Early Childhood/Special Ed, TESOL	13.1099	13	0	0	1	0	14
HEEM	Higher Education/Enrollment Mgt	13.0406	18	0	0	4	0	22
HEL	Higher Education Leadership	13.0406	0	3	3	0	0	6
MBEL	Reading/Learning Disabilities, Bel-Aire	13.1011	22	0	0	0	0	22
MEEO	Elementary Educ w/o Background	13.1302	10	0	0	0	0	10
MRLD	Reading/Learning Disabilities	13.1011	11	0	0	3	0	14
MSRT	Math & Science Resource Teacher	13.1311	26	0	0	0	0	26
MTEE	Master Teacher, Elementary Ed	13.1202	0	0	0	78	0	78
MTES	Teaching English as a Second Language	13.1399	24	0	0	0	0	24
MTSE	Master Teacher, Special Education	13.1001	13	0	0	6	0	19
NORM	Reading/Learning Disabilities, MSED	13.1011	12	0	0	0	0	12
PKP	Pre-K Primary	13.1204	3	0	0	0	0	3
POIM	Reading/Learning Disability, Poinciana Park	13.1011	20	0	0	0	0	20
RLDP	Reading/Learning Disability, Ph.D.	13.1011	0	1	0	0	0	1
SEE	Secondary Education, English	13.1305	1	0	0	0	0	1
SMD	Sports Medicine	51.9999	11	0	0	0	0	11
SSSA	Sports Administration	13.0499	25	0	0	1	0	26
TALE	Teaching and Learning, Ed.D.	13.1299	0	0	1	0	0	1
TALP	Teaching and Learning, Ph.D.	13.1299	0	23	0	0	0	23

**GRADUATE AND PROFESSIONAL HEADCOUNTS BY MAJOR FOR EACH SCHOOL**  
**Fall Semester, 2002**

Major Code	Major Name	CIP Code	GRADUATE					TOTAL Grad/Prof
			Masters	Ph.D.	Doctorate	Non-deg Grad	Prof	
TALS	Teaching and Learning, Ed.S.	13.1299	1	0	0	0	0	1
<b>TOTAL</b>			<b>366</b>	<b>80</b>	<b>4</b>	<b>112</b>	<b>0</b>	<b>562</b>
<b>ENGINEERING</b>								
BME	Biomedical Engineering	14.0501	25	16	0	0	0	41
CEN	Civil Engineering	14.0801	10	11	0	0	0	21
ECE	Electrical and Computer Engineering	14.1001	3	3	0	0	0	6
EEN	Electrical Engineering	14.1001	21	20	0	0	0	41
ERGO	Ergonomics	14.9999	1	0	0	0	0	1
IDS	Interdepartmental Studies	30.9999	0	2	0	0	0	2
IEN	Industrial Engineering	14.1701	23	14	0	2	0	39
ITN	Information Technology	11.0401	4	0	0	1	0	5
MEN	Mechanical Engineering	14.1901	11	14	0	0	0	25
MOTO	Management of Technology	14.3001	25	0	0	5	0	30
OES	Occupational Ergonomics and Safety	14.9999	2	0	0	0	0	2
<b>TOTAL</b>			<b>125</b>	<b>80</b>	<b>0</b>	<b>8</b>	<b>0</b>	<b>213</b>
<b>LAW</b>								
CML	Comparative Law	22.0104	0	0	0	0	47	47
EP	Estate Planning	22.0104	0	0	0	0	16	16
IAM	Inter-American	22.0104	0	0	0	0	4	4
INT	International	22.0104	0	0	0	0	2	2
JDMA	Law J.D./M.A. in Marine Affairs	22.0101	0	0	0	0	5	5
JDMB	Law J.D./M.B.A. Program	22.0101	0	0	0	0	14	14
LAW	Law	22.0101	0	0	0	0	1142	1142
OC	Ocean and Coastal	22.0104	0	0	0	0	2	2
RE	Real Property	22.0104	0	0	0	0	15	15
TAX	Tax	22.0104	0	0	0	0	27	27
<b>TOTAL</b>			<b>0</b>	<b>0</b>	<b>0</b>	<b>0</b>	<b>1,274</b>	<b>1,274</b>
<b>MEDICINE</b>								
BCHM	Biochemistry	51.1302	0	36	1	0	0	37
EPH	Epidemiology and Public Health	51.2201	23	6	0	2	0	31
IBMS	Interdisciplinary Bio-Med Studies	51.1399	0	2	0	0	0	2
IDS	Interdepartmental Studies	30.9999	0	1	0	0	0	1
MDB	Molecular Cell & Developmental Biology	26.0401	0	16	0	1	0	17
MDR	Clinical Medicine	51.1201	0	0	0	0	589	589
MICM	Microbiology	26.0618	0	29	0	1	0	30
MPH	Master in Public Health	51.2201	2	0	0	0	0	2
NEU	Neuroscience	26.0608	0	17	0	0	0	17
PHA	Pharmacology	26.0705	0	22	0	0	0	22
PHS	Physiology and Biophysics	26.0706	0	24	0	0	0	24
PTE	Physical Therapy	51.2308	26	12	51	4	0	93
<b>TOTAL</b>			<b>51</b>	<b>165</b>	<b>52</b>	<b>8</b>	<b>589</b>	<b>865</b>
<b>MUSIC</b>								
IDS	Interdepartmental Studies	30.9999	0	2	0	0	0	2
JPED	Jazz Pedagogy	50.0903	5	0	0	0	0	5
KPED	Keyboard Performance and Pedagogy	50.0903	3	0	3	0	0	6
MBEI	Music Business and Entertainment Industry	50.0999	27	0	0	0	0	27
MCDC	Choral Conducting	50.0906	2	0	7	0	0	9
MCDI	Instrumental Conducting	50.0906	1	0	3	0	0	4
MCY	Musicology	50.0905	4	0	0	0	0	4
MED	Music Education	13.1312	8	7	0	1	0	16
MIP	Instrumental Performance	50.0903	20	0	16	0	0	36

**GRADUATE AND PROFESSIONAL HEADCOUNTS BY MAJOR FOR EACH SCHOOL**  
**Fall Semester, 2002**

Major Code	Major Name	CIP Code	GRADUATE					TOTAL Grad/Prof
			Masters	Ph.D.	Doctorate	Other Grad	Non-deg Prof	
MKP	Keyboard Performance	50.0907	5	0	6	0	0	11
MKPA	Accompanying	50.0903	4	0	3	0	0	7
MSJ	Studio Music, Jazz	50.0903	2	0	0	0	0	2
MSJC	Jazz Composition	50.0904	0	0	1	0	0	1
MSJI	Jazz Performance, Instrumental	50.0903	11	0	7	0	0	18
MSJV	Jazz Performance, Vocal	50.0903	3	0	2	0	0	5
MTC	Music Theory Composition	50.0904	3	0	3	0	0	6
MTCE	Electronic Music	50.0903	1	0	0	0	0	1
MTY	Music Therapy	51.2305	4	0	0	0	0	4
MUE	Music Engineering	50.0999	8	0	0	0	0	8
MVP	Vocal Performance	50.0903	7	0	4	0	0	11
MWP	Media Writing and Production	50.0903	9	0	0	0	0	9
SJW	Studio Jazz Writing	50.0904	3	0	0	1	0	4
<b>TOTAL</b>			<b>130</b>	<b>9</b>	<b>55</b>	<b>2</b>	<b>0</b>	<b>196</b>

**NURSING**

IDS	Interdepartmental Studies	30.9999	0	1	0	0	0	1
NUR	Nursing	51.1601	42	22	0	1	0	65
<b>TOTAL</b>			<b>42</b>	<b>23</b>	<b>0</b>	<b>1</b>	<b>0</b>	<b>66</b>

**ROSENSTIEL SCHOOL**

AMP	Applied Marine Physics	40.0899	1	10	0	0	0	11
MAC	Marine and Atmospheric Chemistry	40.0599	1	11	0	0	0	12
MAF	Marine Affairs and Policy	26.9999	33	0	0	3	0	36
MBF	Marine Biology and Fisheries	26.0607	5	48	0	0	0	53
MGG	Marine Geology and Geophysics	40.0699	4	19	0	0	0	23
MPO	Meteorology and Physical Oceanography	40.0799	7	23	0	1	0	31
RSM	Marine Science, General	26.9999	0	0	0	22	0	22
<b>TOTAL</b>			<b>51</b>	<b>111</b>	<b>0</b>	<b>26</b>	<b>0</b>	<b>188</b>

**SPECIAL & JOINT PROGRAMS**

BEN	M.B.A./M.S. Industrial Engineering	30.0601	3	0	0	0	0	3
MPAH	M.P.A./M.P.H. Combined Degrees	44.0401	3	0	0	0	0	3
<b>TOTAL</b>			<b>6</b>	<b>0</b>	<b>0</b>	<b>0</b>	<b>0</b>	<b>6</b>

**TOTAL UNIVERSITY**

<b>2,170</b>	<b>834</b>	<b>116</b>	<b>201</b>	<b>1,863</b>	<b>5,184</b>
--------------	------------	------------	------------	--------------	--------------

**UNDERGRADUATE HEADCOUNTS BY MAJOR FOR EACH SCHOOL**  
**Five-Year Trends, Fall Semesters (Combined DUG and NDUG, Includes Secondary Major for DUG)**

Major Code	Major Name	CIP Code	1998	1999	2000	2001	2002
<b>ARCHITECTURE</b>							
ARC	Architecture	04.0201	247	254	249	264	309
<b>TOTAL</b>			<b>247</b>	<b>254</b>	<b>249</b>	<b>264</b>	<b>309</b>

<b>ARTS AND SCIENCES</b>							
AMS	American Studies	05.0102	5	7	7	9	22
APY	Anthropology	45.0201	28	31	31	23	41
ART	Art	50.0701	82	96	85	95	84
ARTH	Art History	50.0703	17	13	16	22	29
ARTS	Studio Art	50.0702	0	0	1	37	93
ART1	Painting	50.0708	8	6	8	0	3
ART2	Sculpture	50.0709	3	3	5	3	1
ART3	Printmaking	50.0710	3	3	1	1	1
ART4	Graphic Design/Illustration	50.0402	76	63	77	63	40
ART5	Photography	50.0605	23	19	29	24	10
ART6	Ceramics	50.0711	3	3	5	2	2
ART7	Weaving	50.0712	1	1	1	0	0
BCH	Biochemistry	26.0202	75	66	66	74	78
BIL	Biology	26.0101	723	717	743	761	729
BLAR	Liberal Arts	24.0102	46	52	63	62	64
CAS	Caribbean and Afro-American Studies	05.0201	5	6	3	3	5
CHM	Chemistry	40.0501	48	55	63	83	76
CMA	Conservation and Management	03.0201	1	7	7	7	5
CRI	Criminology	45.0401	115	107	123	122	152
CSC	Computer Science	11.0701	70	87	87	65	77
CSM	Computer Science/Math	27.0101	1	2	1	6	4
CWR	Creative Writing	23.0501	0	3	0	0	0
ECOA	Economics	52.0601	36	48	53	48	72
EDD	Education	13.0101	0	1	0	0	0
EED	Elementary/Early Teacher Education	13.1202	0	0	1	0	0
EESA	Environmental Engineering Science	14.1401	1	1	0	0	0
ELE	Elementary Education	13.1202	17	5	7	7	6
ENG	English	23.0101	287	267	270	264	294
ENS	Environmental Science	14.1401	24	21	16	15	16
EPL	Environmental Planning	44.0501	7	3	3	4	2
ESH	Environmental Health Science	51.2202	1	3	1	2	3
EXP	Exercise Physiology	31.0505	18	28	27	25	23
FRE	French	16.0901	23	21	24	19	21
FRL	Foreign Language	16.0101	0	1	0	0	0
GEG	Geography	45.0701	10	5	10	21	24
GER	German	16.0501	6	3	2	4	3
GSC	Geological Sciences	40.0601	6	5	10	11	9
HIS	History	45.0801	76	85	71	89	122
HPA	Pre-Physician's Assistant	51.1102	11	11	9	9	7
HPF	Pre-Forensics	51.1199	4	7	15	9	12

**UNDERGRADUATE HEADCOUNTS BY MAJOR FOR EACH SCHOOL**  
**Five-Year Trends, Fall Semesters (Combined DUG and NDUG, Includes Secondary Major for DUG)**

Major Code	Major Name	CIP Code	1998	1999	2000	2001	2002
HSB	Health Sciences/Business Administration	51.9999	0	3	4	1	4
HSC	Health Sciences	51.9999	19	13	12	9	14
IES	International Environmental Studies	03.0102	0	1	2	0	0
INSA	International Studies*	45.0901	56	58	46	38	207
JUS	Judaic Studies	05.0205	2	7	7	4	4
LAS	Latin American Studies	05.0107	12	11	12	8	9
MEI	Medical Informatics	51.1199	3	3	2	1	0
MIC	Microbiology	51.1308	109	96	96	95	104
MRT	Meteorology	40.0401	0	0	0	1	1
MSA	Marine Science Affairs	40.0702	40	60	38	39	42
MSB	Marine Science, Biology	26.0607	169	191	236	248	209
MSC	Marine Science	40.0702	29	5	2	0	3
MSG	Marine Science, Geology	40.0699	13	12	10	6	9
MSM	Meteorology/Mathematics	40.0401	19	24	21	31	27
MSP	Marine Science, Physics	40.0899	4	2	0	2	3
MSX	Marine Science, Chemistry	40.0599	6	6	1	5	8
MTH	Mathematics	27.0101	56	41	41	42	39
MUSA	Music	50.0901	8	5	3	0	0
NEUB	Neuroscience/Neurobiology	26.0608	0	0	0	0	30
NEUP	Neuroscience/Psychobiology	26.0608	0	0	0	0	43
NEUX	Neuroscience	26.0608	0	0	0	0	6
PDT	Pre-Dental	51.1101	0	1	0	0	0
PHI	Philosophy	38.0101	15	37	35	38	48
PHY	Physics	40.0801	20	25	30	29	23
PMD	Premed	51.1102	4	1	0	0	0
POLB	Political Science	45.1001	197	204	195	217	232
PPH	Pre-Pharmacy	51.1103	9	10	5	9	18
PPT	Pre-Physical Therapy	51.1199	96	78	61	53	47
PPY	Environmental Policy	44.0501	4	1	3	4	5
PSB	Psychobiology	42.1101	54	60	61	88	55
PSY	Psychology	42.0101	447	439	487	507	574
REL	Religious Studies	38.0201	22	24	24	19	24
SED	Secondary Education	13.1205	0	2	1	1	1
SMG	Sports Management	13.1314	1	0	0	2	0
SOC	Sociology	45.1101	106	94	94	106	88
SPA	Spanish	16.0905	45	55	65	76	68
SPE	Special Education	13.1001	2	3	1	2	4
THA	Theatre Arts	50.0501	140	144	135	157	159
UAS	Undeclared Arts and Science	24.0101	538	530	552	570	621
WLM	Wildlife/Wildland Management	03.0601	1	1	0	0	0
WST	Women's Studies	05.0207	0	1	1	3	7
<b>TOTAL</b>			<b>4,106</b>	<b>4,110</b>	<b>4,224</b>	<b>4,400</b>	<b>4,866</b>

**BUSINESS**

ACC	Accounting	52.0301	151	192	187	168	164
BMO	Business Management and Organization	52.0201	334	352	398	472	477

**UNDERGRADUATE HEADCOUNTS BY MAJOR FOR EACH SCHOOL**  
**Five-Year Trends, Fall Semesters (Combined DUG and NDUG, Includes Secondary Major for DUG)**

Major Code	Major Name	CIP Code	1998	1999	2000	2001	2002
CIS	Computer Information Systems	11.0401	116	135	160	171	132
ECO	Economics	52.0601	36	40	53	60	72
ENT	Entrepreneurship	52.0701	61	58	57	54	65
FIN	Finance	52.0801	230	266	292	351	343
HRM	Human Resources Management	52.1001	13	10	15	14	22
IFM	International Finance and Marketing	52.1101	306	282	278	278	243
LST	Legal Studies	22.0199	59	57	64	89	94
MBU	Management	52.0201	26	1	1	1	0
MKT	Marketing	52.1401	201	202	210	243	265
POLB	Political Science	45.1001	29	38	46	50	39
REA	Real Estate	52.1501	5	11	7	1	0
SMGB	Sports Management	13.1314	71	77	48	26	34
SYA	Systems Analysis	11.0501	16	22	26	25	22
UBU	Undeclared Business	52.0299	224	234	248	272	253
<b>TOTAL</b>			<b>1,878</b>	<b>1,977</b>	<b>2,090</b>	<b>2,275</b>	<b>2,225</b>

**COMMUNICATION**

CAD	Advertising Communication	09.0201	116	121	159	198	193
CBJ	Broadcast Journalism	09.0402	130	135	162	155	164
CBR	Broadcasting	09.0701	90	79	81	87	76
CCO	Organizational Communication	09.0501	9	7	2	0	0
CCS	Speech Communication	09.9999	24	21	6	3	0
CMM	Communication Media Business	09.0403	0	0	6	20	36
CMP	Motion Pictures	50.0602	295	288	280	271	287
CNJ	News Edit Journalism	09.0401	92	97	106	124	115
COM	Communication	09.0101	0	7	15	36	23
COS	Communication Studies	09.0101	0	0	0	9	24
CPC	Photo Communication	50.0605	20	20	23	28	31
CPR	Public Relations	09.0501	84	104	132	151	136
CVA	Visual Communication	50.0101	0	0	2	2	1
CVF	Video Film	50.0601	53	65	62	69	88
UCO	Undeclared Communication	09.9999	30	40	44	17	23
<b>TOTAL</b>			<b>943</b>	<b>984</b>	<b>1,080</b>	<b>1,170</b>	<b>1,197</b>

**CONTINUING STUDIES**

BGSC	Bachelor of General Studies	24.0102	87	108	103	141	193
CCP	Credit Certificate Program	24.0199	21	19	19	19	21
SSO	Summer Sessions Only/Non-Degree	24.0199	0	0	0	1	14
UCT	Non-Degree	24.0199	169	175	146	121	118
UCX	Post Baccalaureate/Non-Degree	24.0199	84	80	88	87	104
UHG	Unclassified-High School (Gulliver)	24.0199	10	10	14	7	15
UHS	Unclassified-High School	24.0199	3	1	2	3	1
UHW	Unclassified-High School (Weekend)	24.0199	0	0	0	1	0
<b>TOTAL</b>			<b>374</b>	<b>393</b>	<b>372</b>	<b>380</b>	<b>466</b>

**UNDERGRADUATE HEADCOUNTS BY MAJOR FOR EACH SCHOOL**  
**Five-Year Trends, Fall Semesters (Combined DUG and NDUG, Includes Secondary Major for DUG)**

Major Code	Major Name	CIP Code	1998	1999	2000	2001	2002
<b>EDUCATION</b>							
ATHT	Athletic Training	31.0503	0	0	0	2	22
EDU	Education	13.0101	1	0	0	0	0
ELED	Elementary Education	13.1202	142	126	151	127	137
ESED	Exceptional Student Education	13.1001	37	32	38	41	41
UED	Undeclared Education	13.9999	16	13	11	21	21
<b>TOTAL</b>			<b>196</b>	<b>171</b>	<b>200</b>	<b>191</b>	<b>221</b>

<b>ENGINEERING</b>							
AEN	Architectural Engineering	14.0401	90	89	79	65	71
ASE	Aerospace Engineering	14.0201	32	39	42	43	51
BME	Biomedical Engineering	14.0501	134	155	149	171	194
CEN	Civil Engineering	14.0801	92	84	82	69	66
EAN	Audio Engineering	14.1001	49	48	54	51	61
ECN	Computer Engineering, no state contract	14.0901	130	134	121	116	115
EEN	Electrical Engineering	14.1001	92	78	72	69	79
EES	Environmental Engineering Science	14.1401	2	0	1	0	0
ENV	Environmental Engineering	14.1401	24	28	24	21	16
ESC	Engineering Science	14.1301	0	2	3	3	7
IEM	Manufacturing Engineering, state subsidy	14.1701	23	21	13	10	8
IEN	Industrial Engineering	14.1701	54	64	80	83	94
ITN	Information Technology	11.0401	3	28	60	53	44
MEN	Mechanical Engineering	14.1901	61	65	80	85	88
UEN	Undeclared Engineering	14.9999	12	18	19	14	15
WCE	Wireless Communication	14.1001	0	0	0	0	3
<b>TOTAL</b>			<b>798</b>	<b>853</b>	<b>879</b>	<b>853</b>	<b>912</b>

<b>INTERNATIONAL STUDIES</b>							
INS	International Studies*	45.0901	80	104	134	185	0
<b>TOTAL</b>			<b>80</b>	<b>104</b>	<b>134</b>	<b>185</b>	<b>0</b>

<b>MUSIC</b>							
MBEI	Music Business and Entertainment Industry	50.0999	69	80	83	91	109
MCY	Musicology	50.0905	1	0	0	0	0
MED	Music Education	13.1312	60	54	55	62	61
MIP	Instrumental Performance	50.0903	55	62	54	55	47
MKP	Keyboard Performance	50.0907	13	9	12	12	13
MSJ	Studio Music, Jazz	50.0903	5	2	7	6	8
MSJI	Jazz Performance, Instrumental	50.0903	76	80	73	73	67
MSJV	Jazz Performance, Vocal	50.0903	25	29	30	33	22
MTC	Music Theory Composition	50.0904	12	11	13	10	7
MTCY	Theory Composition	50.0904	2	3	2	1	0
MTR	Musical Theatre	50.0999	27	25	23	25	31



**UNDERGRADUATE HEADCOUNTS BY MAJOR FOR EACH SCHOOL**  
**Five-Year Trends, Fall Semesters (Combined DUG and NDUG, Includes Secondary Major for DUG)**

Major Code	Major Name	CIP Code	1998	1999	2000	2001	2002
MTY	Music Therapy	51.2305	25	21	19	20	19
MUE	Music Engineering	50.0999	61	68	72	81	74
MUS	Music	50.0901	35	49	51	51	49
MVP	Vocal Performance	50.0903	31	22	29	28	27
MWP	Media Writing and Production	50.0903	0	3	7	8	11
UMU	Undeclared Music	50.0999	3	2	16	4	1
<b>TOTAL</b>			<b>500</b>	<b>520</b>	<b>546</b>	<b>560</b>	<b>546</b>

**NURSING**

NUR	Nursing	51.1601	233	252	229	240	248
<b>TOTAL</b>			<b>233</b>	<b>252</b>	<b>229</b>	<b>240</b>	<b>248</b>

**SPECIAL & JOINT PROGRAMS**

SAP	Study Abroad Program	45.0901	72	90	83	80	88
<b>TOTAL</b>			<b>72</b>	<b>90</b>	<b>83</b>	<b>80</b>	<b>88</b>

**TOTAL UNIVERSITY**

<b>9,427</b>	<b>9,708</b>	<b>10,086</b>	<b>10,598</b>	<b>11,078</b>
--------------	--------------	---------------	---------------	---------------

*Note: Numbers in this table are the sum of primary and secondary majors. The sum across department represents a duplicate headcount.*

*\* International Studies became part of Arts and Sciences in 2002.*

**GRADUATE AND PROFESSIONAL HEADCOUNTS BY MAJOR FOR EACH SCHOOL**

**Five-Year Trends, Fall Semesters**

Major Code	Major Name	CIP Code	1998	1999	2000	2001	2002
<b>ARCHITECTURE</b>							
ARC	Architecture	04.0201	1	7	0	5	7
ARC1	Master of Architecture	04.0201	23	27	39	30	37
ARC3	Suburb/Town Design	04.0701	9	6	9	6	9
ARC5	Architecture, Computing/Design	04.9999	3	1	3	3	3
ARC7	Architecture, Research in Computing	04.9999	1	0	0	1	1
<b>TOTAL</b>			<b>37</b>	<b>41</b>	<b>51</b>	<b>45</b>	<b>57</b>

**ARTS AND SCIENCES**

ART	Art	50.0701	18	17	19	21	18
ARTH	Art History	50.0703	6	5	4	3	4
BIL	Biology	26.0101	45	42	43	49	46
CHM	Chemistry	40.0501	34	36	37	34	41
CSC	Computer Science	11.0701	13	13	13	13	16
CWR	Creative Writing	23.0501	15	15	18	19	15
ENG	English	23.0101	44	48	47	48	45
FRE	French	16.0901	6	6	10	11	13
FRL	Foreign Language	16.0101	1	0	0	0	0
HIS	History	45.0801	30	26	27	26	33
IDS	Interdepartmental Studies	30.9999	2	2	1	6	7
INA	International Administration	45.0901	0	0	0	0	7
ITS	International Studies	45.0901	0	0	0	0	61
LAS	Latin American Studies	05.0107	0	0	0	0	9
LIS	Liberal Studies	24.0101	39	49	50	49	58
MTH	Mathematics	27.0101	29	23	25	29	30
PHI	Philosophy	38.0101	27	24	24	25	27
PHY	Physics	40.0801	22	25	22	21	20
PSY	Psychology	42.0101	86	78	81	79	83
SOC	Sociology	45.1101	26	25	24	27	28
SPA	Spanish	16.0905	13	18	19	17	15
STAG	Statistics	27.0501	0	1	0	1	0
<b>TOTAL</b>			<b>456</b>	<b>453</b>	<b>464</b>	<b>478</b>	<b>576</b>

**BUSINESS**

ACC	Accounting	52.0301	23	25	20	21	24
BAD	Business Administration	52.0201	415	455	414	413	402
BMO	Business Management and Organization	52.0201	1	0	0	0	0
BUOF	Executive M.B.A., Off-campus Combined	52.0201	230	224	236	153	117
BUON	Executive M.B.A., On-Campus Combined	52.0201	269	270	321	289	296
CHAL	Challenge	52.0101	12	1	0	0	0
CIS	Computer Information Systems	11.0401	46	70	61	47	25
ECO	Economics	52.0601	23	16	19	15	17
IDS	Interdepartmental Studies	30.9999	0	0	0	0	1
MAS	Management Science	52.1301	3	2	2	3	3

**GRADUATE AND PROFESSIONAL HEADCOUNTS BY MAJOR FOR EACH SCHOOL**

**Five-Year Trends, Fall Semesters**

<b>Major Code</b>	<b>Major Name</b>	<b>CIP Code</b>	<b>1998</b>	<b>1999</b>	<b>2000</b>	<b>2001</b>	<b>2002</b>
MGT	Management	52.0201	2	2	3	3	4
MIB	Master in International Business	52.1101	19	38	19	7	0
MKT	Marketing	52.1401	0	0	0	2	1
MPA	Public Administration	44.0401	13	12	12	19	15
MSPM	Professional Management	52.0201	23	43	11	39	32
MST	Master of Science in Taxation	52.1601	15	5	5	7	12
TEL	Telecommunications Management	52.1204	1	5	1	4	2
TEM	Conditional Admit, one semester only	52.0201	0	0	45	52	70
<b>TOTAL</b>			<b>1,095</b>	<b>1,168</b>	<b>1,169</b>	<b>1,074</b>	<b>1,021</b>

**COMMUNICATION**

CFP	Film Production	50.0601	25	33	38	28	28
CFS	Film Scriptwriting	50.0601	13	12	15	14	18
CMC	Communication Studies	09.0101	9	10	11	12	14
CMF	Film Studies	50.0601	6	7	7	7	4
CMG	Broadcasting	09.0701	10	10	16	15	17
CMJ	Journalism	09.0401	5	11	5	9	11
CMR	Public Relations	09.0501	13	22	24	23	24
COM	Communication	09.0101	0	0	4	5	9
CPD	Communication, Ph.D.	50.0602	0	0	0	8	8
IDS	Interdepartmental Studies	30.9999	0	1	0	1	2
<b>TOTAL</b>			<b>81</b>	<b>106</b>	<b>120</b>	<b>122</b>	<b>135</b>

**CONTINUING STUDIES**

NDG	Non-degree Graduates	24.0199	20	14	17	23	25
<b>TOTAL</b>			<b>20</b>	<b>14</b>	<b>17</b>	<b>23</b>	<b>25</b>

**EDUCATION**

APSS	Teaching and Learning, Specialist	13.1299	22	21	0	0	0
BAHA	M.S. Education, Bahamas	13.0406	0	0	0	17	0
BAHF	Reading/Learning Disabilities, Freeport	13.1011	0	0	0	4	0
BAHN	Reading/Learning Disabilities, Nassau	13.1011	0	0	0	23	23
BELM	Bel-Air Offsite Program - Master's	13.1011	0	0	0	12	0
BELS	Bel-Air Offsite Program - Specialist	13.1011	0	0	0	1	0
CAYM	Advanced Professional Studies	13.1299	0	0	0	0	21
CAYS	Advanced Professional Studies	13.1299	0	0	0	0	3
CMFT	Counseling, Marriage and Family Therapy	42.0601	15	18	23	22	20
CMHC	Counseling, Mental Health	42.0601	38	30	22	30	53
CPSP	Counseling, Psychology	42.0601	34	43	38	37	36
ECSE	Early Childhood Special Education	13.1099	18	32	39	22	25
ECTE	Early Childhood Spec Educ/Teach English	13.1099	0	3	5	6	3
EEIP	Elementary Educ. Initial Certification, Prof.	13.1302	0	0	0	6	15
ELSP	Educational Leadership, Doctoral	13.0401	14	11	3	2	1
EREP	Education Research/Exercise Physiology	13.0699	9	6	12	19	18

**GRADUATE AND PROFESSIONAL HEADCOUNTS BY MAJOR FOR EACH SCHOOL**

**Five-Year Trends, Fall Semesters**

Major Code	Major Name	CIP Code	1998	1999	2000	2001	2002
ERSP	Educational Research	13.0603	7	6	5	4	4
ESEP	Exercise Physiology	31.0505	8	8	8	4	6
ESET	Early Childhood/Special Ed, TESOL	13.1099	16	16	19	17	14
HEEM	Higher Education/Enrollment Mgt	13.0406	15	21	28	26	22
HEL	Higher Education Leadership	13.0406	28	19	13	10	6
HESA	Higher Education/Sports Administration	13.0406	3	2	1	0	0
MAPS	Teaching and Learning, Master's	13.1299	10	10	0	0	0
MBEL	Reading/Learning Disabilities, Bel-Aire	13.1011	0	0	0	0	22
MEEO	Elementary Educ w/o Background	13.1302	15	14	17	13	10
MRLD	Reading/Learning Disabilities	13.1011	6	10	24	23	14
MSRT	Math & Science Resource Teacher	13.1311	0	20	18	0	26
MTEE	Master Teacher, Elementary Ed	13.1202	4	5	1	13	78
MTEF	Teaching English as a Foreign Language	13.1401	1	2	2	1	0
MTES	Teaching English as a Second Language	13.1399	10	70	87	41	24
MTSE	Master Teacher, Special Education	13.1001	11	17	18	15	19
NORM	Reading/Learning Disabilities, MSED	13.1011	0	0	0	0	12
PKP	Pre-K Primary	13.1204	3	3	3	2	3
POIM	Reading/Learning Disability, Poinciana Park	13.1011	0	0	0	19	20
RALD	Reading/Learning Disability, Ed.S.	13.1011	1	0	0	0	0
RLD	Reading/Learning Disability, Master's	13.1011	3	14	10	0	0
RLDP	Reading/Learning Disability, Ph.D.	13.1011	10	6	4	3	1
RLDS	Reading/Learning Disability, Specialist	13.1011	7	10	3	0	0
SEE	Secondary Education, English	13.1305	0	0	0	0	1
SMD	Sports Medicine	51.9999	18	11	7	6	11
SSSA	Sports Administration	13.0499	18	14	18	18	26
TALE	Teaching and Learning, Ed.D.	13.1299	0	1	0	1	1
TALP	Teaching and Learning, Ph.D.	13.1299	3	12	19	22	23
TALS	Teaching and Learning, Ed.S.	13.1299	3	0	0	1	1
<b>TOTAL</b>			<b>350</b>	<b>455</b>	<b>447</b>	<b>440</b>	<b>562</b>

**ENGINEERING**

BME	Biomedical Engineering	14.0501	39	35	23	33	41
CEN	Civil Engineering	14.0801	17	20	18	14	21
ECE	Electrical and Computer Engineering	14.1001	1	4	5	3	6
ECN	Computer Engineering, no state contract	14.0901	1	0	0	0	0
EEN	Electrical Engineering	14.1001	32	31	34	42	41
ERGO	Ergonomics	14.9999	2	3	3	1	1
EVH	Environmental Health	14.1401	1	2	0	0	0
IDS	Interdepartmental Studies	30.9999	3	0	2	1	2
IEN	Industrial Engineering	14.1701	42	25	33	45	39
ITN	Information Technology	11.0401	0	0	0	2	5
MEN	Mechanical Engineering	14.1901	12	16	14	18	25
MOTO	Management of Technology	14.3001	0	0	12	37	30
OES	Occupational Ergonomics and Safety	14.9999	0	0	1	2	2
<b>TOTAL</b>			<b>150</b>	<b>136</b>	<b>145</b>	<b>198</b>	<b>213</b>

**GRADUATE AND PROFESSIONAL HEADCOUNTS BY MAJOR FOR EACH SCHOOL**  
**Five-Year Trends, Fall Semesters**

Major Code	Major Name	CIP Code	1998	1999	2000	2001	2002
<b>INTERNATIONAL STUDIES*</b>							
IAD	International Administration	45.0901	0	0	0	9	0
IAS	Inter-American Studies	45.0901	10	9	9	4	0
INS	International Studies	45.0901	49	58	76	91	0
LAM	Latin American Studies	05.0107	0	0	0	2	0
<b>TOTAL</b>			<b>59</b>	<b>67</b>	<b>85</b>	<b>106</b>	<b>0</b>

<b>LAW</b>							
CML	Comparative Law	22.0104	22	27	40	41	47
EP	Estate Planning	22.0104	38	30	32	13	16
IAM	Inter-American	22.0104	0	2	1	2	4
INT	International	22.0104	4	1	6	6	2
JDMA	Law J.D./M.A. in Marine Affairs	22.0101	0	0	0	0	5
JDMB	Law J.D./M.B.A. Program	22.0101	13	5	12	13	14
JDMP	Law J.D./M.P.H. Program	22.0101	1	1	1	0	0
LAW	Law	22.0101	1,170	1,062	1,017	1,110	1,142
OC	Ocean and Coastal	22.0104	4	6	2	4	2
RE	Real Property	22.0104	18	17	12	17	15
TAX	Tax	22.0104	24	38	31	28	27
<b>TOTAL</b>			<b>1,294</b>	<b>1,189</b>	<b>1,154</b>	<b>1,234</b>	<b>1,274</b>

<b>MEDICINE</b>							
BCHM	Biochemistry	51.1302	34	39	34	36	37
EPH	Epidemiology and Public Health	51.2201	53	58	52	34	31
IBMS	Interdisciplinary Bio-Med Studies	51.1399	0	0	0	0	2
IDS	Interdepartmental Studies	30.9999	2	2	3	1	1
MDB	Molecular Cell & Developmental Biology	26.0401	10	13	13	11	17
MDI	Medical Informatics	51.9999	9	2	0	0	0
MDR	Clinical Medicine	51.1201	626	618	608	600	589
MICM	Microbiology	26.0618	18	22	21	25	30
MPH	Master in Public Health	51.2201	0	1	0	1	2
NEU	Neuroscience	26.0608	17	14	14	18	17
PHA	Pharmacology	26.0705	16	14	13	18	22
PHS	Physiology and Biophysics	26.0706	10	11	18	20	24
PTE	Physical Therapy	51.2308	192	196	155	121	93
<b>TOTAL</b>			<b>987</b>	<b>990</b>	<b>931</b>	<b>885</b>	<b>865</b>

<b>MUSIC</b>							
IDS	Interdepartmental Studies	30.9999	1	2	2	2	2
JPED	Jazz Pedagogy	50.0903	4	5	7	5	5
KPED	Keyboard Performance and Pedagogy	50.0903	8	9	7	7	6
MBEI	Music Business and Entertainment Industry	50.0999	16	20	15	24	27
MCDC	Choral Conducting	50.0906	10	8	6	7	9

**GRADUATE AND PROFESSIONAL HEADCOUNTS BY MAJOR FOR EACH SCHOOL**

**Five-Year Trends, Fall Semesters**

<b>Major Code</b>	<b>Major Name</b>	<b>CIP Code</b>	<b>1998</b>	<b>1999</b>	<b>2000</b>	<b>2001</b>	<b>2002</b>
MCDI	Instrumental Conducting	50.0906	3	2	1	4	4
MCY	Musicology	50.0905	1	1	1	2	4
MED	Music Education	13.1312	25	21	17	16	16
MIP	Instrumental Performance	50.0903	44	38	30	35	36
MKP	Keyboard Performance	50.0907	18	14	11	15	11
MKPA	Accompanying	50.0903	5	6	6	8	7
MSJ	Studio Music, Jazz	50.0903	1	0	0	0	2
MSJC	Jazz Composition	50.0904	2	3	2	1	1
MSJI	Jazz Performance, Instrumental	50.0903	19	19	15	17	18
MSJV	Jazz Performance, Vocal	50.0903	6	5	2	4	5
MTC	Music Theory Composition	50.0904	7	11	10	7	6
MTCE	Electronic Music	50.0903	5	2	0	2	1
MTCT	Music Theory	50.0904	0	0	0	2	0
MTY	Music Therapy	51.2305	10	7	8	7	4
MUE	Music Engineering	50.0999	14	10	11	7	8
MVP	Vocal Performance	50.0903	16	19	18	10	11
MWP	Media Writing and Production	50.0903	11	9	9	9	9
SJW	Studio Jazz Writing	50.0904	7	9	8	4	4
<b>TOTAL</b>			<b>233</b>	<b>220</b>	<b>186</b>	<b>195</b>	<b>196</b>

**NURSING**

IDS	Interdepartmental Studies	30.9999	0	0	0	0	1
NUR	Nursing	51.1601	80	81	63	67	65
<b>TOTAL</b>			<b>80</b>	<b>81</b>	<b>63</b>	<b>67</b>	<b>66</b>

**ROSENSTIEL SCHOOL**

AMP	Applied Marine Physics	40.0899	10	8	10	12	11
MAC	Marine and Atmospheric Chemistry	40.0599	10	11	10	10	12
MAF	Marine Affairs and Policy	26.9999	33	34	40	37	36
MBF	Marine Biology and Fisheries	26.0607	49	42	46	45	53
MGG	Marine Geology and Geophysics	40.0699	19	20	23	42	23
MPO	Meteorology and Physical Oceanography	40.0799	39	36	36	32	31
RSM	Marine Science, General	26.9999	0	0	0	24	22
<b>TOTAL</b>			<b>160</b>	<b>151</b>	<b>165</b>	<b>202</b>	<b>188</b>

**SPECIAL & JOINT PROGRAMS**

BEN	M.B.A./M.S. Industrial Engineering	30.0601	10	9	6	3	3
MEX	Metro-Dade Police Excel Program	44.0401	6	1	0	0	0
MOT	Management of Technology	14.3001	9	0	1	2	0
MPAH	M.P.A./M.P.H. Combined Degrees	44.0401	2	3	2	2	3
SAP	Study Abroad Program	45.0901	2	3	2	1	0
<b>TOTAL</b>			<b>29</b>	<b>16</b>	<b>11</b>	<b>8</b>	<b>6</b>

**TOTAL UNIVERSITY**

<b>5,031</b>	<b>5,087</b>	<b>5,008</b>	<b>5,077</b>	<b>5,184</b>
--------------	--------------	--------------	--------------	--------------

**GRADUATE AND PROFESSIONAL HEADCOUNTS BY MAJOR FOR EACH SCHOOL**  
**Five-Year Trends, Fall Semesters**

Major Code	Major Name	CIP Code	1998	1999	2000	2001	2002
------------	------------	----------	------	------	------	------	------

\* *International Studies became part of Arts and Sciences in 2002.*

**GENDER OF STUDENTS**  
**Fall Semester, 2002**

<b>UNDERGRADUATE</b>					
<b>College/School</b>	<b>Men</b>		<b>Women</b>		<b>Total Number</b>
	<b>Number</b>	<b>Percent</b>	<b>Number</b>	<b>Percent</b>	
Architecture	174	56%	135	44%	309
Arts and Sciences	1,365	36%	2,448	64%	3,813
Business	1,120	55%	930	45%	2,050
Communication	393	33%	803	67%	1,196
Continuing Studies	155	33%	311	67%	466
Education	23	10%	197	90%	220
Engineering	625	71%	250	29%	875
Music	292	55%	237	45%	529
Nursing	28	11%	220	89%	248
Special & Joint Programs	47	53%	41	47%	88
<b>TOTAL</b>	<b>4,222</b>	<b>43%</b>	<b>5,572</b>	<b>57%</b>	<b>9,794</b>

*Note: Includes non-degree undergraduates.*

*Law, Medicine, and Rosenstiel School of Marine and Atmospheric Science have no undergraduates.*

<b>GRADUATE AND PROFESSIONAL</b>					
<b>College/School</b>	<b>Men</b>		<b>Women</b>		<b>Total Number</b>
	<b>Number</b>	<b>Percent</b>	<b>Number</b>	<b>Percent</b>	
Architecture	31	54%	26	46%	57
Arts and Sciences	257	45%	319	55%	576
Business	640	63%	381	37%	1,021
Communication	56	41%	79	59%	135
Continuing Studies	4	16%	21	84%	25
Education	97	17%	465	83%	562
Engineering	168	79%	45	21%	213
Law	651	51%	623	49%	1,274
Medicine	378	44%	487	56%	865
Music	111	57%	85	43%	196
Nursing	2	3%	64	97%	66
Rosenstiel School	100	53%	88	47%	188
Special & Joint Programs	2	33%	4	67%	6
<b>TOTAL</b>	<b>2,497</b>	<b>48%</b>	<b>2,687</b>	<b>52%</b>	<b>5,184</b>



**GENDER OF ALL UNDERGRADUATES**  
**Five-Year Trends, Fall Semesters**

HEADCOUNTS						
Gender	1998	1999	2000	2001	2002	4-Year Change
Men	3,859	3,902	4,065	4,069	4,222	9%
Women	4,532	4,726	4,890	5,290	5,572	23%
<b>TOTAL</b>	<b>8,391</b>	<b>8,628</b>	<b>8,955</b>	<b>9,359</b>	<b>9,794</b>	<b>17%</b>

PERCENTAGE BY GENDER					
Gender	1998	1999	2000	2001	2002
Men	46%	45%	45%	43%	43%
Women	54%	55%	55%	57%	57%
<b>TOTAL</b>	<b>100%</b>	<b>100%</b>	<b>100%</b>	<b>100%</b>	<b>100%</b>

*Note: Includes non-degree undergraduates.*

*Law, Medicine, and Rosenstiel School of Marine and Atmospheric Science have no undergraduates.*

**GENDER OF GRADUATE AND PROFESSIONAL STUDENTS**  
**Five-Year Trends, Fall Semesters**

HEADCOUNTS						
Gender	1998	1999	2000	2001	2002	4-Year Change
Men	2,651	2,603	2,517	2,482	2,497	-6%
Women	2,380	2,484	2,491	2,595	2,687	13%
<b>TOTAL</b>	<b>5,031</b>	<b>5,087</b>	<b>5,008</b>	<b>5,077</b>	<b>5,184</b>	<b>3%</b>

PERCENTAGE BY GENDER					
Gender	1998	1999	2000	2001	2002
Men	53%	51%	50%	49%	48%
Women	47%	49%	50%	51%	52%
<b>TOTAL</b>	<b>100%</b>	<b>100%</b>	<b>100%</b>	<b>100%</b>	<b>100%</b>

**PERCENTAGE WHO ARE WOMEN**  
**Five-Year Trends, Fall Semesters**

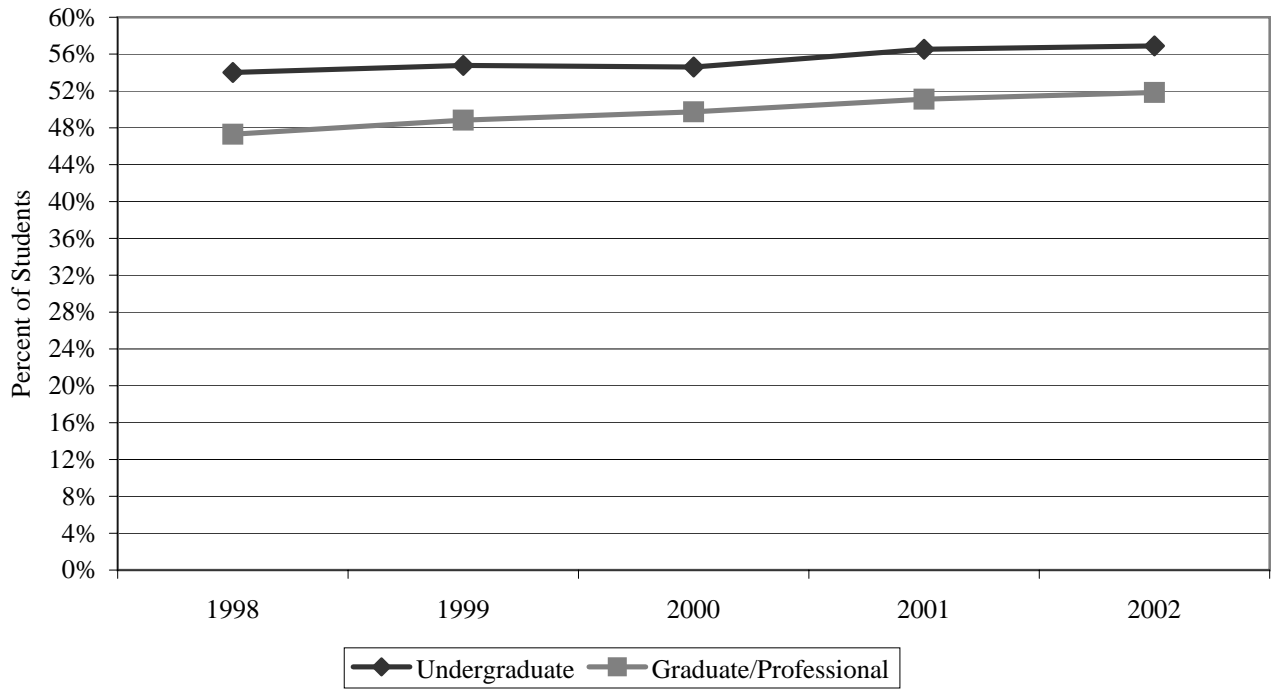

**RACIAL AND ETHNIC DISTRIBUTION OF ENTERING FRESHMEN**  
**Five-Year Trends, Fall Semesters**

HEADCOUNTS						
Race/Ethnic	1998	1999	2000	2001	2002	4-Year Change
White, non-Hispanic	960	989	1,133	1,249	1,216	27%
Hispanic	499	442	462	482	435	-13%
Black, non-Hispanic	196	186	165	190	182	-7%
Asian/Pacific Islander	125	131	122	151	137	10%
American Indian	9	4	5	7	1	-89%
Unknown	49	106	93	80	82	67%
<b>TOTAL</b>	<b>1,838</b>	<b>1,858</b>	<b>1,980</b>	<b>2,159</b>	<b>2,053</b>	<b>12%</b>

ADJUSTED PERCENTAGE BY ETHNICITY					
Race/Ethnic	1998	1999	2000	2001	2002
White, non-Hispanic	54%	56%	60%	60%	62%
Hispanic	28%	25%	24%	23%	22%
Black, non-Hispanic	11%	11%	9%	9%	9%
Asian/Pacific Islander	7%	7%	6%	7%	7%
American Indian	1%	0%	0%	0%	0%
<b>TOTAL</b>	<b>100%</b>	<b>100%</b>	<b>100%</b>	<b>100%</b>	<b>100%</b>

*Note: Adjusted percentages exclude unknowns.*

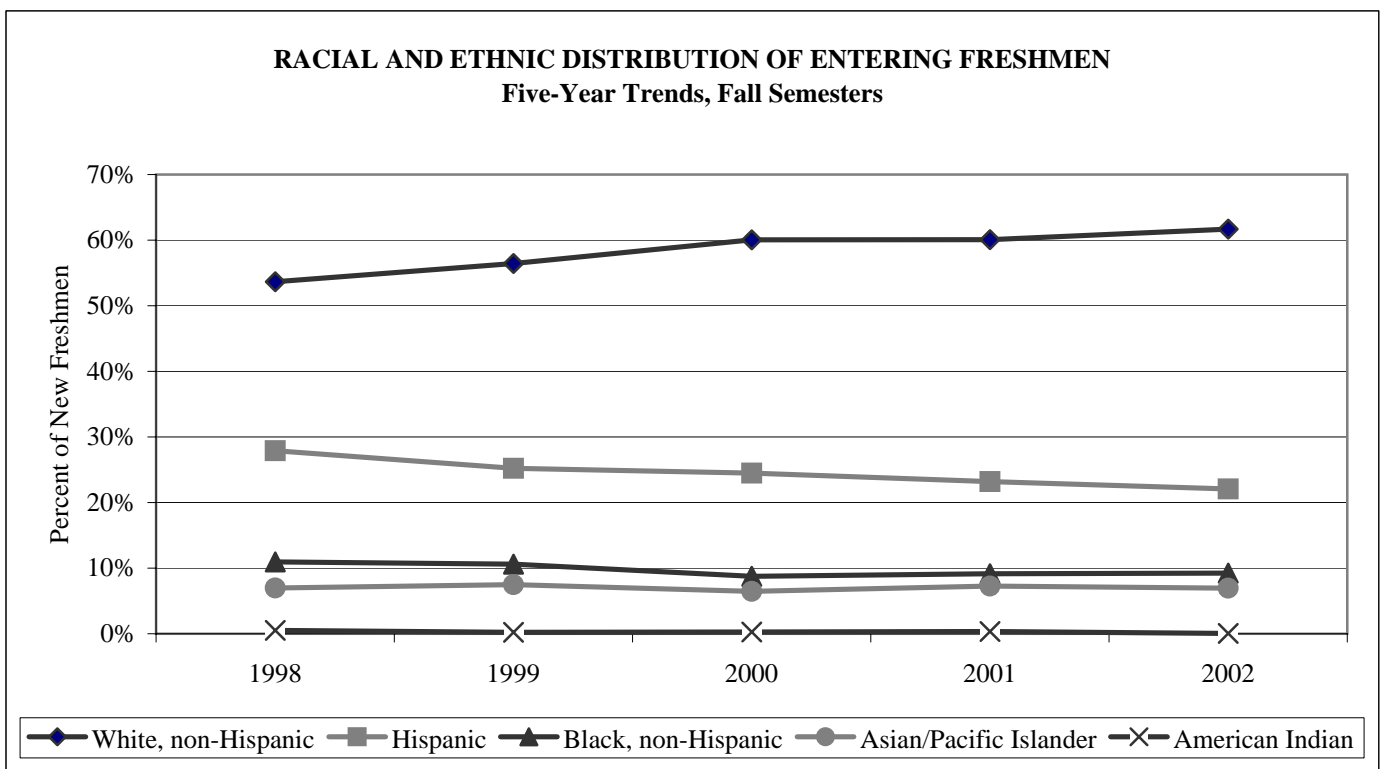

**RACIAL AND ETHNIC DISTRIBUTION OF ALL UNDERGRADUATES**  
**Fall Semester, 2002**

HEADCOUNTS							
College/School	White, non-Hispan.	Hispanic	Black, non-Hispan.	Asian/ Pacific Is.	American Indian	Unknown	Total
Architecture	177	97	16	10	0	9	309
Arts and Sciences	1,929	1,031	411	309	13	120	3,813
Business	1,042	617	213	114	5	59	2,050
Communication	784	269	72	42	1	28	1,196
Continuing Studies	155	220	70	11	2	8	466
Education	116	62	27	7	1	7	220
Engineering	409	270	117	55	0	24	875
Music	374	75	31	27	3	19	529
Nursing	75	88	65	12	2	6	248
Special & Joint Programs	65	15	1	6	1	0	88
<b>TOTAL</b>	<b>5,126</b>	<b>2,744</b>	<b>1,023</b>	<b>593</b>	<b>28</b>	<b>280</b>	<b>9,794</b>

ADJUSTED PERCENTAGE BY ETHNICITY						
College/School	White, non-Hispan.	Hispanic	Black, non-Hispan.	Asian/ Pacific Is.	American Indian	Total
Architecture	59%	32%	5%	3%	0%	100%
Arts and Sciences	52%	28%	11%	8%	0%	100%
Business	52%	31%	11%	6%	0%	100%
Communication	67%	23%	6%	4%	0%	100%
Continuing Studies	34%	48%	15%	2%	0%	100%
Education	54%	29%	13%	3%	0%	100%
Engineering	48%	32%	14%	6%	0%	100%
Music	73%	15%	6%	5%	1%	100%
Nursing	31%	36%	27%	5%	1%	100%
Special & Joint Programs	74%	17%	1%	7%	1%	100%
<b>TOTAL</b>	<b>54%</b>	<b>29%</b>	<b>11%</b>	<b>6%</b>	<b>0%</b>	<b>100%</b>

*Note: Law, Medicine, and Rosenstiel School of Marine and Atmospheric Science have no undergraduates.  
Adjusted percentages exclude unknowns.*

**RACIAL AND ETHNIC DISTRIBUTION OF ALL UNDERGRADUATES**  
**Five-Year Trends, Fall Semesters**

HEADCOUNTS						
Race/Ethnic	1998	1999	2000	2001	2002	4-Year Change
White, non-Hispanic	3,998	4,158	4,462	4,815	5,126	28%
Hispanic	2,750	2,706	2,692	2,685	2,744	0%
Black, non-Hispanic	998	987	970	1,041	1,023	3%
Asian/Pacific Islander	522	500	514	553	593	14%
American Indian	25	25	24	26	28	12%
Unknown	98	252	293	239	280	186%
<b>TOTAL</b>	<b>8,391</b>	<b>8,628</b>	<b>8,955</b>	<b>9,359</b>	<b>9,794</b>	<b>17%</b>

ADJUSTED PERCENTAGE BY ETHNICITY					
Race/Ethnic	1998	1999	2000	2001	2002
White, non-Hispanic	48%	50%	52%	53%	54%
Hispanic	33%	32%	31%	29%	29%
Black, non-Hispanic	12%	12%	11%	11%	11%
Asian/Pacific Islander	6%	6%	6%	6%	6%
American Indian	0%	0%	0%	0%	0%
<b>TOTAL</b>	<b>100%</b>	<b>100%</b>	<b>100%</b>	<b>100%</b>	<b>100%</b>

*Note: Adjusted percentages exclude unknowns.*

**RACIAL AND ETHNIC DISTRIBUTION OF GRADUATE AND PROFESSIONAL STUDENTS**  
**Fall Semester, 2002**

HEADCOUNTS							
College/School	White, non-Hispan.	Hispanic	Black, non-Hispan.	Asian/ Pacific Is.	American Indian	Unknown	Total
Architecture	27	21	4	4	0	1	57
Arts and Sciences	328	130	53	59	1	5	576
Business	457	376	78	104	0	6	1,021
Communication	76	43	13	2	1	0	135
Continuing Studies	15	4	3	3	0	0	25
Education	237	175	135	12	0	3	562
Engineering	84	51	14	62	0	2	213
Law	857	240	113	48	7	9	1,274
Medicine	451	150	55	126	3	80	865
Music	124	23	13	36	0	0	196
Nursing	33	19	11	2	0	1	66
Rosenstiel School	130	33	7	16	2	0	188
Special & Joint Programs	3	3	0	0	0	0	6
<b>TOTAL</b>	<b>2,822</b>	<b>1,268</b>	<b>499</b>	<b>474</b>	<b>14</b>	<b>107</b>	<b>5,184</b>

ADJUSTED PERCENTAGE BY ETHNICITY						
College/School	White, non-Hispan.	Hispanic	Black, non-Hispan.	Asian/ Pacific Is.	American Indian	Total
Architecture	48%	38%	7%	7%	0%	100%
Arts and Sciences	57%	23%	9%	10%	0%	100%
Business	45%	37%	8%	10%	0%	100%
Communication	56%	32%	10%	1%	1%	100%
Continuing Studies	60%	16%	12%	12%	0%	100%
Education	42%	31%	24%	2%	0%	100%
Engineering	40%	24%	7%	29%	0%	100%
Law	68%	19%	9%	4%	1%	100%
Medicine	57%	19%	7%	16%	0%	100%
Music	63%	12%	7%	18%	0%	100%
Nursing	51%	29%	17%	3%	0%	100%
Rosenstiel School	69%	18%	4%	9%	1%	100%
Special & Joint Programs	50%	50%	0%	0%	0%	100%
<b>TOTAL</b>	<b>56%</b>	<b>25%</b>	<b>10%</b>	<b>9%</b>	<b>0%</b>	<b>100%</b>

*Note: Adjusted percentages exclude unknowns.*

**RACIAL AND ETHNIC DISTRIBUTION OF ALL GRADUATE AND PROFESSIONAL STUDENTS**  
**Five-Year Trends, Fall Semesters**

HEADCOUNTS						
Race/Ethnic	1998	1999	2000	2001	2002	4-Year Change
White, non-Hispanic	3,018	2,802	2,787	2,806	2,822	-6%
Hispanic	1,086	1,217	1,228	1,259	1,268	17%
Black, non-Hispanic	347	342	300	463	499	44%
Asian/Pacific Islander	480	487	451	422	474	-1%
American Indian	11	12	15	16	14	27%
Unknown	89	227	227	111	107	20%
<b>TOTAL</b>	<b>5,031</b>	<b>5,087</b>	<b>5,008</b>	<b>5,077</b>	<b>5,184</b>	<b>3%</b>

ADJUSTED PERCENTAGE BY ETHNICITY					
Race/Ethnic	1998	1999	2000	2001	2002
White, non-Hispanic	61%	58%	58%	57%	56%
Hispanic	22%	25%	26%	25%	25%
Black, non-Hispanic	7%	7%	6%	9%	10%
Asian/Pacific Islander	10%	10%	9%	8%	9%
American Indian	0%	0%	0%	0%	0%
<b>TOTAL</b>	<b>100%</b>	<b>100%</b>	<b>100%</b>	<b>100%</b>	<b>100%</b>

*Note: Adjusted percentages exclude unknowns.*

**RACIAL AND ETHNIC DISTRIBUTION OF ALL STUDENTS**

**Fall Semester, 2002**

HEADCOUNTS							
College/School	White, non-Hispan.	Hispanic	Black, non-Hispan.	Asian/ Pacific Is.	American Indian	Unknown	Total
Architecture	204	118	20	14	0	10	366
Arts and Sciences	2,257	1,161	464	368	14	125	4,389
Business	1,499	993	291	218	5	65	3,071
Communication	860	312	85	44	2	28	1,331
Continuing Studies	170	224	73	14	2	8	491
Education	353	237	162	19	1	10	782
Engineering	493	321	131	117	0	26	1,088
Law	857	240	113	48	7	9	1,274
Medicine	451	150	55	126	3	80	865
Music	498	98	44	63	3	19	725
Nursing	108	107	76	14	2	7	314
Rosenstiel School	130	33	7	16	2	0	188
Special & Joint Programs	68	18	1	6	1	0	94
<b>TOTAL</b>	<b>7,948</b>	<b>4,012</b>	<b>1,522</b>	<b>1,067</b>	<b>42</b>	<b>387</b>	<b>14,978</b>

ADJUSTED PERCENTAGE BY ETHNICITY						
College/School	White, non-Hispan.	Hispanic	Black, non-Hispan.	Asian/ Pacific Is.	American Indian	Total
Architecture	57%	33%	6%	4%	0%	100%
Arts and Sciences	53%	27%	11%	9%	0%	100%
Business	50%	33%	10%	7%	0%	100%
Communication	66%	24%	7%	3%	0%	100%
Continuing Studies	35%	46%	15%	3%	0%	100%
Education	46%	31%	21%	2%	0%	100%
Engineering	46%	30%	12%	11%	0%	100%
Law	68%	19%	9%	4%	1%	100%
Medicine	57%	19%	7%	16%	0%	100%
Music	71%	14%	6%	9%	0%	100%
Nursing	35%	35%	25%	5%	1%	100%
Rosenstiel School	69%	18%	4%	9%	1%	100%
Special & Joint Programs	72%	19%	1%	6%	1%	100%
<b>TOTAL</b>	<b>54%</b>	<b>27%</b>	<b>10%</b>	<b>7%</b>	<b>0%</b>	<b>100%</b>

*Note: Adjusted percentages exclude unknowns.*



**RACIAL AND ETHNIC DISTRIBUTION OF ALL STUDENTS**  
**Five-Year Trends, Fall Semesters**

HEADCOUNTS						
Race/Ethnic	1998	1999	2000	2001	2002	4-Year Change
White, non-Hispanic	7,016	6,960	7,249	7,621	7,948	13%
Hispanic	3,836	3,923	3,920	3,944	4,012	5%
Black, non-Hispanic	1,345	1,329	1,270	1,504	1,522	13%
Asian/Pacific Islander	1,002	987	965	975	1,067	6%
American Indian	36	37	39	42	42	17%
Unknown	187	479	520	350	387	107%
<b>TOTAL</b>	<b>13,422</b>	<b>13,715</b>	<b>13,963</b>	<b>14,436</b>	<b>14,978</b>	<b>12%</b>

ADJUSTED PERCENTAGE BY ETHNICITY					
Race/Ethnic	1998	1999	2000	2001	2002
White, non-Hispanic	53%	53%	54%	54%	54%
Hispanic	29%	30%	29%	28%	27%
Black, non-Hispanic	10%	10%	9%	11%	10%
Asian/Pacific Islander	8%	7%	7%	7%	7%
American Indian	0%	0%	0%	0%	0%
<b>TOTAL</b>	<b>100%</b>	<b>100%</b>	<b>100%</b>	<b>100%</b>	<b>100%</b>

*Note: Adjusted percentages exclude unknowns.*

**GEOGRAPHIC ORIGINS OF ENTERING FRESHMEN**  
**Fall Semester, 2002**

<b>HEADCOUNTS</b>						
<b>College/School</b>	<b>Miami-Dade</b>	<b>Broward</b>	<b>Other Florida</b>	<b>Other U.S., Territories</b>	<b>International</b>	<b>Total</b>
Architecture	15	3	12	37	2	69
Arts and Sciences	243	96	214	413	28	994
Business	86	24	73	169	30	382
Communication	26	16	35	164	11	252
Continuing Studies	2	0	0	0	0	2
Education	12	1	2	20	1	36
Engineering	53	20	30	79	14	196
Music	16	7	13	78	3	117
Nursing	3	0	0	2	0	5
<b>TOTAL</b>	<b>456</b>	<b>167</b>	<b>379</b>	<b>962</b>	<b>89</b>	<b>2,053</b>

<b>PERCENTAGE BY GEOGRAPHIC ORIGIN</b>						
<b>College/School</b>	<b>Miami-Dade</b>	<b>Broward</b>	<b>Other Florida</b>	<b>Other U.S., Territories</b>	<b>International</b>	<b>Total</b>
Architecture	22%	4%	17%	54%	3%	100%
Arts and Sciences	24%	10%	22%	42%	3%	100%
Business	23%	6%	19%	44%	8%	100%
Communication	10%	6%	14%	65%	4%	100%
Continuing Studies	100%	0%	0%	0%	0%	100%
Education	33%	3%	6%	56%	3%	100%
Engineering	27%	10%	15%	40%	7%	100%
Music	14%	6%	11%	67%	3%	100%
Nursing	60%	0%	0%	40%	0%	100%
<b>TOTAL</b>	<b>22%</b>	<b>8%</b>	<b>18%</b>	<b>47%</b>	<b>4%</b>	<b>100%</b>

*Note: New freshmen come from 47 states, the District of Columbia, three territories, and 47 other countries.*

**GEOGRAPHIC ORIGINS OF ENTERING FRESHMEN**  
**Five-Year Trends, Fall Semesters**

HEADCOUNTS						
Geographic Origin	1998	1999	2000	2001	2002	4-Year Change
Miami-Dade County	511	492	442	477	456	-11%
Broward County	150	129	131	168	167	11%
Other Florida	250	279	312	401	379	52%
Other U.S. & Territories	813	847	970	998	962	18%
International	114	111	125	115	89	-22%
<b>TOTAL</b>	<b>1,838</b>	<b>1,858</b>	<b>1,980</b>	<b>2,159</b>	<b>2,053</b>	<b>12%</b>

PERCENTAGE BY GEOGRAPHIC ORIGIN					
Geographic Origin	1998	1999	2000	2001	2002
Miami-Dade County	28%	26%	22%	22%	22%
Broward County	8%	7%	7%	8%	8%
Other Florida	14%	15%	16%	19%	18%
Other U.S. & Territories	44%	46%	49%	46%	47%
International	6%	6%	6%	5%	4%
<b>TOTAL</b>	<b>100%</b>	<b>100%</b>	<b>100%</b>	<b>100%</b>	<b>100%</b>

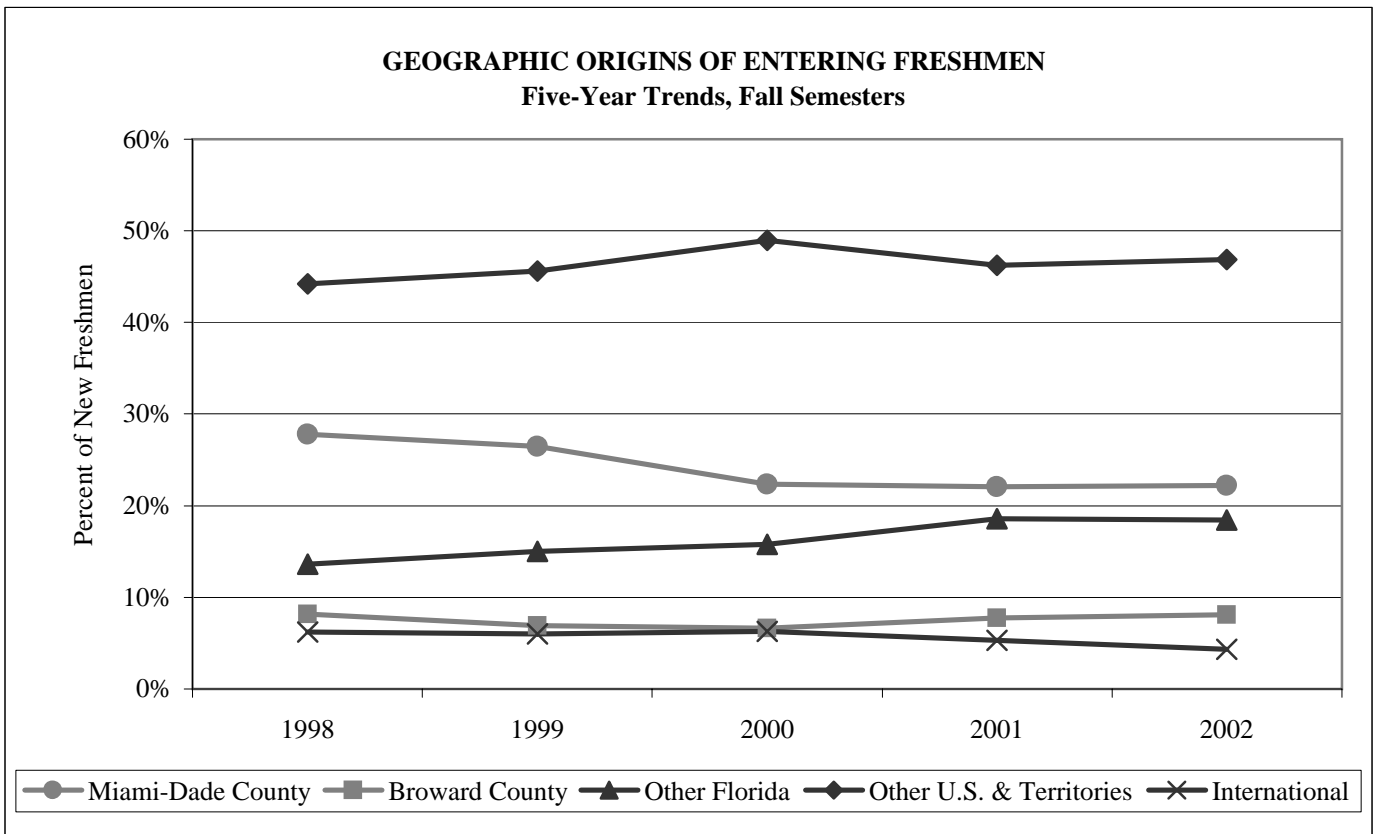

**GEOGRAPHIC ORIGINS OF ENTERING TRANSFERS**  
**Fall Semester, 2002**

HEADCOUNTS						
College/School	Miami-Dade	Broward	Other Florida	Other U.S., Territories	International	Total
Architecture	2	0	2	6	0	10
Arts and Sciences	97	16	42	84	14	253
Business	28	6	7	28	22	91
Communication	11	4	6	18	8	47
Continuing Studies	27	2	0	0	0	29
Education	5	0	2	1	2	10
Engineering	16	4	3	11	11	45
Music	6	2	2	9	4	23
Nursing	34	3	5	5	0	47
<b>TOTAL</b>	<b>226</b>	<b>37</b>	<b>69</b>	<b>162</b>	<b>61</b>	<b>555</b>

PERCENTAGE BY GEOGRAPHIC ORIGIN						
College/School	Miami-Dade	Broward	Other Florida	Other U.S., Territories	International	Total
Architecture	20%	0%	20%	60%	0%	100%
Arts and Sciences	38%	6%	17%	33%	6%	100%
Business	31%	7%	8%	31%	24%	100%
Communication	23%	9%	13%	38%	17%	100%
Continuing Studies	93%	7%	0%	0%	0%	100%
Education	50%	0%	20%	10%	20%	100%
Engineering	36%	9%	7%	24%	24%	100%
Music	26%	9%	9%	39%	17%	100%
Nursing	72%	6%	11%	11%	0%	100%
<b>TOTAL</b>	<b>41%</b>	<b>7%</b>	<b>12%</b>	<b>29%</b>	<b>11%</b>	<b>100%</b>

*Note: New transfers come from 33 states, the District of Columbia, two territories, and 32 other countries.*

**GEOGRAPHIC ORIGINS OF ENTERING TRANSFERS**  
**Five-Year Trends, Fall Semesters**

HEADCOUNTS						
Geographic Origin	1998	1999	2000	2001	2002	4-Year Change
Miami-Dade County	259	243	223	214	226	-13%
Broward County	41	54	53	41	37	-10%
Other Florida	58	63	64	69	69	19%
Other U.S. & Territories	154	186	229	195	162	5%
International	72	97	81	54	61	-15%
<b>TOTAL</b>	<b>584</b>	<b>643</b>	<b>650</b>	<b>573</b>	<b>555</b>	<b>-5%</b>

PERCENTAGE BY GEOGRAPHIC ORIGIN					
Geographic Origin	1998	1999	2000	2001	2002
Miami-Dade County	44%	38%	34%	37%	41%
Broward County	7%	8%	8%	7%	7%
Other Florida	10%	10%	10%	12%	12%
Other U.S. & Territories	26%	29%	35%	34%	29%
International	12%	15%	12%	9%	11%
<b>TOTAL</b>	<b>100%</b>	<b>100%</b>	<b>100%</b>	<b>100%</b>	<b>100%</b>

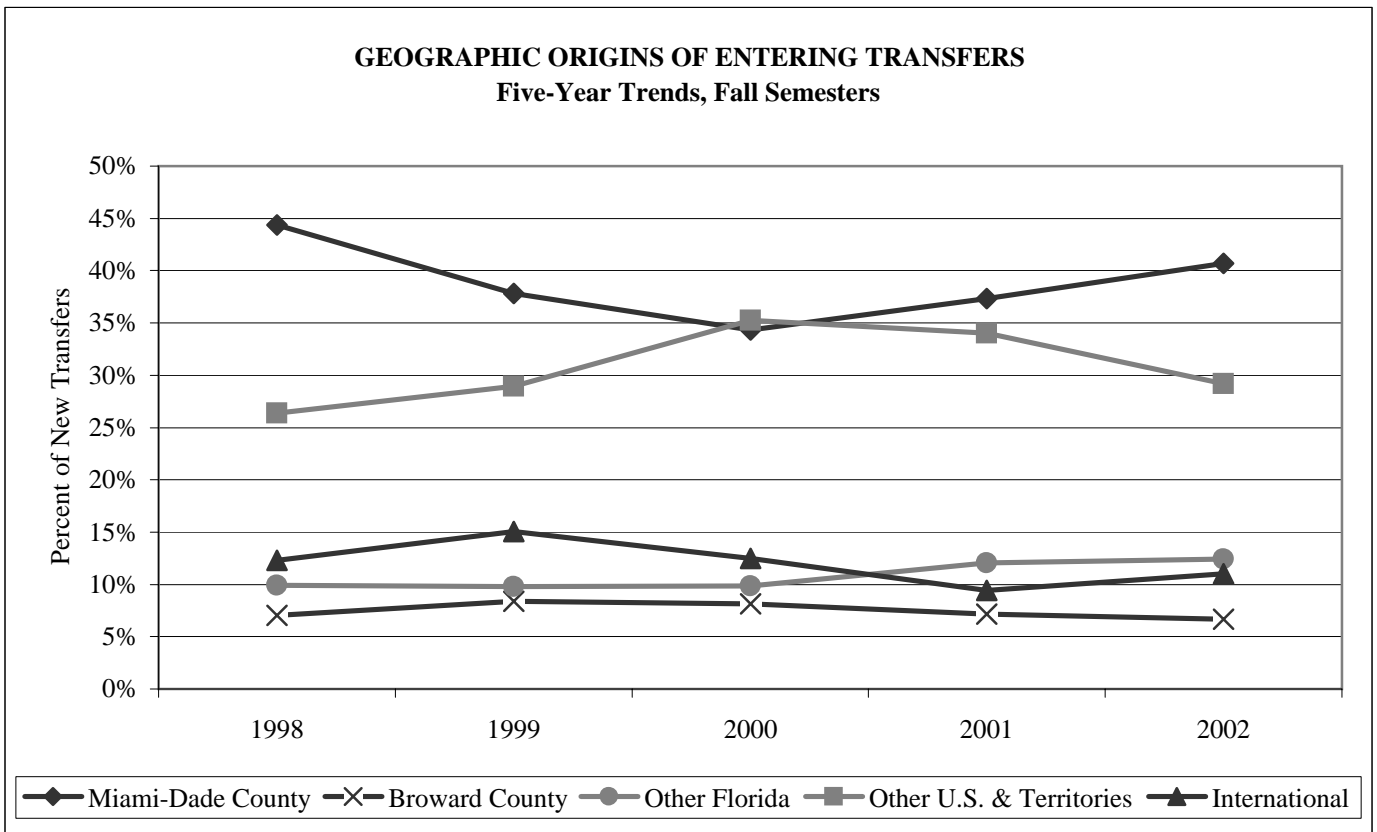

**GEOGRAPHIC ORIGINS OF ALL UNDERGRADUATES**  
**Fall Semester, 2002**

<b>HEADCOUNTS</b>						
<b>College/School</b>	<b>Miami-Dade</b>	<b>Broward</b>	<b>Other Florida</b>	<b>Other U.S., Territories</b>	<b>International</b>	<b>Total</b>
Architecture	54	15	44	162	34	309
Arts and Sciences	1,212	318	664	1,458	161	3,813
Business	539	139	290	831	251	2,050
Communication	241	64	170	651	70	1,196
Continuing Studies	407	25	7	13	14	466
Education	80	10	17	103	10	220
Engineering	264	81	126	285	119	875
Music	78	40	56	332	23	529
Nursing	158	26	25	34	5	248
Special & Joint Programs	0	0	0	2	86	88
<b>TOTAL</b>	<b>3,033</b>	<b>718</b>	<b>1,399</b>	<b>3,871</b>	<b>773</b>	<b>9,794</b>

<b>PERCENTAGE BY GEOGRAPHIC ORIGIN</b>						
<b>College/School</b>	<b>Miami-Dade</b>	<b>Broward</b>	<b>Other Florida</b>	<b>Other U.S., Territories</b>	<b>International</b>	<b>Total</b>
Architecture	17%	5%	14%	52%	11%	100%
Arts and Sciences	32%	8%	17%	38%	4%	100%
Business	26%	7%	14%	41%	12%	100%
Communication	20%	5%	14%	54%	6%	100%
Continuing Studies	87%	5%	2%	3%	3%	100%
Education	36%	5%	8%	47%	5%	100%
Engineering	30%	9%	14%	33%	14%	100%
Music	15%	8%	11%	63%	4%	100%
Nursing	64%	10%	10%	14%	2%	100%
Special & Joint Programs	0%	0%	0%	2%	98%	100%
<b>TOTAL</b>	<b>31%</b>	<b>7%</b>	<b>14%</b>	<b>40%</b>	<b>8%</b>	<b>100%</b>

*Note: Undergraduate students come from 50 states, the District of Columbia, three territories, and 102 other countries.*

**GEOGRAPHIC ORIGINS OF ALL UNDERGRADUATES**  
**Five-Year Trends, Fall Semesters**

HEADCOUNTS						
Geographic Origin	1998	1999	2000	2001	2002	4-Year Change
Miami-Dade County	3,212	3,147	3,008	2,944	3,033	-6%
Broward County	662	640	632	683	718	8%
Other Florida	894	963	1,094	1,249	1,399	56%
Other U.S. & Territories	2,869	3,080	3,416	3,692	3,871	35%
International	754	798	805	791	773	3%
<b>TOTAL</b>	<b>8,391</b>	<b>8,628</b>	<b>8,955</b>	<b>9,359</b>	<b>9,794</b>	<b>17%</b>

PERCENTAGE BY GEOGRAPHIC ORIGIN					
Geographic Origin	1998	1999	2000	2001	2002
Miami-Dade County	38%	36%	34%	31%	31%
Broward County	8%	7%	7%	7%	7%
Other Florida	11%	11%	12%	13%	14%
Other U.S. & Territories	34%	36%	38%	39%	40%
International	9%	9%	9%	8%	8%
<b>TOTAL</b>	<b>100%</b>	<b>100%</b>	<b>100%</b>	<b>100%</b>	<b>100%</b>

**GEOGRAPHIC ORIGINS OF GRADUATE AND PROFESSIONAL STUDENTS**  
**Fall Semester, 2002**

<b>HEADCOUNTS</b>							
<b>College/School</b>	<b>Miami-Dade</b>	<b>Broward</b>	<b>Other Florida</b>	<b>Other U.S., Territories</b>	<b>Int'l</b>	<b>Non-US Campus</b>	<b>Total</b>
Architecture	15	1	6	20	15	0	57
Arts and Sciences	189	32	20	213	122	0	576
Business	430	103	135	145	191	17	1,021
Communication	47	6	14	53	15	0	135
Continuing Studies	15	5	1	3	1	0	25
Education	362	26	28	77	46	23	562
Engineering	46	8	43	15	101	0	213
Law	297	100	172	650	55	0	1,274
Medicine	251	110	296	137	71	0	865
Music	30	8	17	93	48	0	196
Nursing	40	11	8	6	1	0	66
Rosenstiel School	51	5	17	63	52	0	188
Special & Joint Programs	4	1	0	1	0	0	6
<b>TOTAL</b>	<b>1,777</b>	<b>416</b>	<b>757</b>	<b>1,476</b>	<b>718</b>	<b>40</b>	<b>5,184</b>

<b>PERCENTAGE BY GEOGRAPHIC ORIGIN</b>							
<b>College/School</b>	<b>Miami-Dade</b>	<b>Broward</b>	<b>Other Florida</b>	<b>Other U.S., Territories</b>	<b>Int'l</b>	<b>Non-US Campus</b>	<b>Total</b>
Architecture	26%	2%	11%	35%	26%	0%	100%
Arts and Sciences	33%	6%	3%	37%	21%	0%	100%
Business	42%	10%	13%	14%	19%	2%	100%
Communication	35%	4%	10%	39%	11%	0%	100%
Continuing Studies	60%	20%	4%	12%	4%	0%	100%
Education	64%	5%	5%	14%	8%	4%	100%
Engineering	22%	4%	20%	7%	47%	0%	100%
Law	23%	8%	14%	51%	4%	0%	100%
Medicine	29%	13%	34%	16%	8%	0%	100%
Music	15%	4%	9%	47%	24%	0%	100%
Nursing	61%	17%	12%	9%	2%	0%	100%
Rosenstiel School	27%	3%	9%	34%	28%	0%	100%
Special & Joint Programs	67%	17%	0%	17%	0%	0%	100%
<b>TOTAL</b>	<b>34%</b>	<b>8%</b>	<b>15%</b>	<b>28%</b>	<b>14%</b>	<b>1%</b>	<b>100%</b>

*Note: Graduate and professional students come from 50 states, the District of Columbia, three territories, and 92 other countries.*



**GEOGRAPHIC ORIGINS OF GRADUATE AND PROFESSIONAL STUDENTS**  
**Five-Year Trends, Fall Semesters**

<b>HEADCOUNTS</b>						
<b>Geographic Origin</b>	<b>1998</b>	<b>1999</b>	<b>2000</b>	<b>2001</b>	<b>2002</b>	<b>4-Year Change</b>
Miami-Dade County	1,980	1,856	1,778	1,714	1,777	-10%
Broward County	420	476	475	412	416	-1%
Other Florida	722	736	757	801	757	5%
Other U.S. & Territories	1,241	1,281	1,265	1,355	1,476	19%
International	629	704	702	728	718	14%
Non-US Campus	39	34	31	67	40	3%
<b>TOTAL</b>	<b>5,031</b>	<b>5,087</b>	<b>5,008</b>	<b>5,077</b>	<b>5,184</b>	<b>3%</b>

<b>PERCENTAGE BY GEOGRAPHIC ORIGIN</b>					
<b>Geographic Origin</b>	<b>1998</b>	<b>1999</b>	<b>2000</b>	<b>2001</b>	<b>2002</b>
Miami-Dade County	39%	36%	36%	34%	34%
Broward County	8%	9%	9%	8%	8%
Other Florida	14%	14%	15%	16%	15%
Other U.S. & Territories	25%	25%	25%	27%	28%
International	13%	14%	14%	14%	14%
Non-US Campus	1%	1%	1%	1%	1%
<b>TOTAL</b>	<b>100%</b>	<b>100%</b>	<b>100%</b>	<b>100%</b>	<b>100%</b>

**GEOGRAPHIC ORIGINS OF ALL STUDENTS**

**Fall Semester, 2002**

HEADCOUNTS							
College/School	Miami-Dade	Broward	Other Florida	Other U.S., Territories	Int'l	Non-US Campus	Total
Architecture	69	16	50	182	49	0	366
Arts and Sciences	1,401	350	684	1,671	283	0	4,389
Business	969	242	425	976	442	17	3,071
Communication	288	70	184	704	85	0	1,331
Continuing Studies	422	30	8	16	15	0	491
Education	442	36	45	180	56	23	782
Engineering	310	89	169	300	220	0	1,088
Law	297	100	172	650	55	0	1,274
Medicine	251	110	296	137	71	0	865
Music	108	48	73	425	71	0	725
Nursing	198	37	33	40	6	0	314
Rosenstiel School	51	5	17	63	52	0	188
Special & Joint Programs	4	1	0	3	86	0	94
<b>TOTAL</b>	<b>4,810</b>	<b>1,134</b>	<b>2,156</b>	<b>5,347</b>	<b>1,491</b>	<b>40</b>	<b>14,978</b>

PERCENTAGE BY GEOGRAPHIC ORIGIN							
College/School	Miami-Dade	Broward	Other Florida	Other U.S., Territories	Int'l	Non-US Campus	Total
Architecture	19%	4%	14%	50%	13%	0%	100%
Arts and Sciences	32%	8%	16%	38%	6%	0%	100%
Business	32%	8%	14%	32%	14%	1%	100%
Communication	22%	5%	14%	53%	6%	0%	100%
Continuing Studies	86%	6%	2%	3%	3%	0%	100%
Education	57%	5%	6%	23%	7%	3%	100%
Engineering	28%	8%	16%	28%	20%	0%	100%
Law	23%	8%	14%	51%	4%	0%	100%
Medicine	29%	13%	34%	16%	8%	0%	100%
Music	15%	7%	10%	59%	10%	0%	100%
Nursing	63%	12%	11%	13%	2%	0%	100%
Rosenstiel School	27%	3%	9%	34%	28%	0%	100%
Special & Joint Programs	4%	1%	0%	3%	91%	0%	100%
<b>TOTAL</b>	<b>32%</b>	<b>8%</b>	<b>14%</b>	<b>36%</b>	<b>10%</b>	<b>0%</b>	<b>100%</b>

*Note: University of Miami students come from 50 states, the District of Columbia, three territories, and 114 other countries.*

**GEOGRAPHIC ORIGINS OF ALL STUDENTS**  
**Five-Year Trends, Fall Semesters**

<b>HEADCOUNTS</b>						
<b>Geographic Origin</b>	<b>1998</b>	<b>1999</b>	<b>2000</b>	<b>2001</b>	<b>2002</b>	<b>4-Year Change</b>
Miami-Dade County	5,192	5,003	4,786	4,658	4,810	-7%
Broward County	1,082	1,116	1,107	1,095	1,134	5%
Other Florida	1,616	1,699	1,851	2,050	2,156	33%
Other U.S. & Territories	4,110	4,361	4,681	5,047	5,347	30%
International	1,383	1,502	1,507	1,519	1,491	8%
Non-US Campus	39	34	31	67	40	3%
<b>TOTAL</b>	<b>13,422</b>	<b>13,715</b>	<b>13,963</b>	<b>14,436</b>	<b>14,978</b>	<b>12%</b>

<b>PERCENTAGE BY GEOGRAPHIC ORIGIN</b>					
<b>Geographic Origin</b>	<b>1998</b>	<b>1999</b>	<b>2000</b>	<b>2001</b>	<b>2002</b>
Miami-Dade County	39%	36%	34%	32%	32%
Broward County	8%	8%	8%	8%	8%
Other Florida	12%	12%	13%	14%	14%
Other U.S. & Territories	31%	32%	34%	35%	36%
International	10%	11%	11%	11%	10%
Non-US Campus	0%	0%	0%	0%	0%
<b>TOTAL</b>	<b>100%</b>	<b>100%</b>	<b>100%</b>	<b>100%</b>	<b>100%</b>

## HEADCOUNTS BY STATE OR COUNTRY AND BY WORLD REGION

Fall Semester, 2002

State/Country	UNDERGRADUATE				Grad/ Prof	Total
	New Freshmen	New Transfers	Total DUG	NDUG		
<b>NEW ENGLAND</b>						
Connecticut	39	4	118	0	31	149
Maine	7	2	29	0	3	32
Massachusetts	69	10	217	1	82	300
New Hampshire	13	0	40	0	8	48
Rhode Island	2	1	19	0	8	27
Vermont	2	0	9	1	3	13
<b>TOTAL</b>	<b>132</b>	<b>17</b>	<b>432</b>	<b>2</b>	<b>135</b>	<b>569</b>

### MIDDLE STATES

Delaware	8	0	33	0	9	42
District of Columbia	7	2	24	1	25	50
Maryland	44	6	180	1	70	251
New Jersey	77	8	386	1	69	456
New York	124	35	543	1	197	741
Pennsylvania	61	9	238	3	68	309
<b>TOTAL</b>	<b>321</b>	<b>60</b>	<b>1,404</b>	<b>7</b>	<b>438</b>	<b>1,849</b>

### SOUTHERN

Alabama	1	1	18	0	15	33
Florida	1,002	332	4,888	262	2,950	8,100
Georgia	34	3	117	0	75	192
Kentucky	6	1	20	0	8	28
Louisiana	11	1	39	1	16	56
Mississippi	2	0	4	1	3	8
North Carolina	13	4	56	0	44	100
South Carolina	11	0	32	0	18	50
Tennessee	13	2	56	0	26	82
Virginia	32	5	144	1	69	214
<b>TOTAL</b>	<b>1,125</b>	<b>349</b>	<b>5,374</b>	<b>265</b>	<b>3,224</b>	<b>8,863</b>

### MIDWESTERN

Illinois	46	4	196	1	77	274
Indiana	20	1	64	0	31	95
Iowa	0	1	8	0	7	15
Kansas	6	1	24	0	11	35
Michigan	36	3	104	0	61	165
Minnesota	10	1	30	0	12	42
Missouri	24	5	78	0	18	96
Nebraska	2	0	7	0	9	16
North Dakota	2	0	2	0	2	4
Ohio	32	0	120	0	58	178

**HEADCOUNTS BY STATE OR COUNTRY AND BY WORLD REGION**  
**Fall Semester, 2002**

State/Country	UNDERGRADUATE				Grad/ Prof	Total
	New Freshmen	New Transfers	Total DUG	NDUG		
South Dakota	1	0	1	0	1	2
West Virginia	4	2	12	0	9	21
Wisconsin	13	1	43	0	20	63
<b>TOTAL</b>	<b>196</b>	<b>19</b>	<b>689</b>	<b>1</b>	<b>316</b>	<b>1,006</b>

**WESTERN**

Alaska	0	2	4	0	1	5
Arizona	3	3	25	0	19	44
California	59	24	221	1	97	319
Colorado	16	3	53	0	20	73
Hawaii	7	0	33	0	6	39
Idaho	5	0	11	0	5	16
Montana	1	0	1	0	5	6
Nevada	3	1	9	0	4	13
Oregon	4	0	19	0	9	28
Utah	3	0	4	0	7	11
Washington	10	3	39	0	23	62
Wyoming	0	0	4	0	4	8
<b>TOTAL</b>	<b>111</b>	<b>36</b>	<b>423</b>	<b>1</b>	<b>200</b>	<b>624</b>

**SOUTHWESTERN**

Arkansas	1	0	3	0	6	9
New Mexico	1	0	8	0	2	10
Oklahoma	7	1	15	0	6	21
Texas	37	6	199	0	67	266
<b>TOTAL</b>	<b>46</b>	<b>7</b>	<b>225</b>	<b>0</b>	<b>81</b>	<b>306</b>

**U. S. TERRITORIES**

Guam	1	0	3	0	1	4
Puerto Rico	5	4	58	1	7	66
Virgin Islands	2	1	31	0	2	33
<b>TOTAL</b>	<b>8</b>	<b>5</b>	<b>92</b>	<b>1</b>	<b>10</b>	<b>103</b>

**NORTH AMERICA**

Canada	3	0	22	1	29	52
Mexico	1	1	20	1	18	39
<b>TOTAL</b>	<b>4</b>	<b>1</b>	<b>42</b>	<b>2</b>	<b>47</b>	<b>91</b>

**CARIBBEAN**

Bahamas	1	1	2	0	2	4
Barbados	0	3	8	1	2	11

## HEADCOUNTS BY STATE OR COUNTRY AND BY WORLD REGION

Fall Semester, 2002

State/Country	UNDERGRADUATE				Grad/ Prof	Total
	New Freshmen	New Transfers	Total DUG	NDUG		
Cayman Islands	0	0	3	0	9	12
Cuba	0	1	1	0	1	2
Dominica	0	0	1	0	0	1
Dominican Republic	1	0	6	0	5	11
Grenada	0	1	1	0	1	2
Haiti	2	0	10	0	3	13
Jamaica	2	2	24	0	25	49
Leeward Islands	0	0	2	0	1	3
Netherlands Antilles	0	0	2	0	2	4
St. Vincent & Grenadines	0	0	1	0	1	2
Trinidad & Tobago	1	1	8	0	22	30
Windward Islands	0	0	0	0	1	1
<b>TOTAL</b>	<b>7</b>	<b>9</b>	<b>69</b>	<b>1</b>	<b>75</b>	<b>145</b>

### CENTRAL AMERICA

Belize	0	1	1	0	3	4
Costa Rica	0	0	1	0	1	2
El Salvador	0	0	6	1	2	9
Guatemala	2	1	7	0	4	11
Honduras	2	1	4	0	4	8
Nicaragua	0	0	2	0	1	3
Panama	0	1	6	0	4	10
<b>TOTAL</b>	<b>4</b>	<b>4</b>	<b>27</b>	<b>1</b>	<b>19</b>	<b>47</b>

### SOUTH AMERICA

Argentina	3	8	20	1	17	38
Bolivia	0	1	3	0	3	6
Brazil	8	3	49	0	24	73
Chile	0	0	1	0	1	2
Colombia	4	10	83	4	45	132
Ecuador	2	0	16	0	8	24
Guyana	1	0	3	0	1	4
Paraguay	0	0	4	0	1	5
Peru	2	0	8	0	14	22
Suriname	1	0	1	0	1	2
Uruguay	1	0	4	0	1	5
Venezuela	10	5	47	1	50	98
<b>TOTAL</b>	<b>32</b>	<b>27</b>	<b>239</b>	<b>6</b>	<b>166</b>	<b>411</b>

### EUROPE

Albania	0	0	1	0	0	1
Austria	1	0	1	3	0	4
Belgium	0	1	4	1	0	5

## HEADCOUNTS BY STATE OR COUNTRY AND BY WORLD REGION

Fall Semester, 2002

State/Country	UNDERGRADUATE				Grad/ Prof	Total
	New Freshmen	New Transfers	Total DUG	NDUG		
Bosnia-Herzegovina	1	0	1	0	0	1
Bulgaria	0	0	2	0	4	6
Croatia	1	0	2	0	2	4
Czech Republic	0	0	1	0	1	2
Denmark	1	0	1	1	0	2
Estonia	1	0	1	0	0	1
Finland	0	0	0	0	1	1
France	3	1	13	6	16	35
Georgia, Republic of	0	0	1	0	1	2
Germany	2	1	14	13	13	40
Greece	0	0	7	0	8	15
Hungary	0	0	2	0	2	4
Iceland	1	0	1	0	1	2
Ireland, Eire	0	0	0	0	3	3
Italy	0	1	8	3	6	17
Jan Mayen	0	0	0	0	1	1
Latvia	0	0	1	0	0	1
Liechtenstein	0	0	1	0	0	1
Lithuania	0	0	0	0	1	1
Macedonia	0	0	1	0	0	1
Netherlands	0	0	6	2	3	11
Northern Ireland	0	0	0	0	1	1
Norway	2	0	5	1	1	7
Poland	0	0	3	1	2	6
Portugal	0	0	1	0	0	1
Romania	0	0	1	0	15	16
Russia	3	0	6	1	3	10
Scotland	0	0	0	0	1	1
Serbia	0	0	1	0	0	1
Slovakia	1	0	1	0	0	1
Slovenia	0	0	2	0	0	2
Spain	1	3	9	12	12	33
Sweden	0	1	3	3	1	7
Switzerland	0	1	4	1	2	7
United Kingdom	1	0	16	20	6	42
<b>TOTAL</b>	<b>19</b>	<b>9</b>	<b>121</b>	<b>68</b>	<b>107</b>	<b>296</b>

### MIDDLE EAST

Bahrian	0	0	0	0	1	1
Cyprus	0	0	3	0	1	4
Egypt	0	0	0	0	9	9
Iran	0	0	0	0	3	3
Israel	1	2	5	0	8	13
Jordan	1	0	4	0	1	5
Kuwait	1	0	20	0	0	20

## HEADCOUNTS BY STATE OR COUNTRY AND BY WORLD REGION

Fall Semester, 2002

State/Country	UNDERGRADUATE				Grad/ Prof	Total
	New Freshmen	New Transfers	Total DUG	NDUG		
Lebanon	0	0	3	0	2	5
Oman	0	0	1	0	1	2
Qatar	0	1	7	0	1	8
Saudi Arabia	0	0	16	0	10	26
Turkey	4	0	16	3	26	45
United Arab Emirates	2	0	8	0	4	12
<b>TOTAL</b>	<b>9</b>	<b>3</b>	<b>83</b>	<b>3</b>	<b>67</b>	<b>153</b>

### AFRICA

Algeria	0	0	1	0	0	1
Angola	1	0	2	0	0	2
Botswana	0	0	8	0	1	9
Ghana	1	1	2	0	1	3
Ivory Coast	0	0	2	0	0	2
Kenya	0	2	4	0	1	5
Morocco	0	0	3	0	1	4
Mozambique	0	0	1	0	0	1
Nigeria	0	1	1	0	1	2
South Africa, Republic of	0	0	1	0	3	4
Tanzania	1	0	1	0	0	1
Uganda	0	0	0	1	1	2
Zimbabwe	0	0	1	0	0	1
<b>TOTAL</b>	<b>3</b>	<b>4</b>	<b>27</b>	<b>1</b>	<b>9</b>	<b>37</b>

### SOUTHEAST ASIA

Indonesia	0	0	1	0	1	2
Malaysia	0	0	0	0	1	1
Philippines	0	0	0	0	5	5
Singapore	0	0	1	1	1	3
Thailand	2	0	4	0	8	12
<b>TOTAL</b>	<b>2</b>	<b>0</b>	<b>6</b>	<b>1</b>	<b>16</b>	<b>23</b>

### ASIA

Bangladesh	0	0	3	0	0	3
China, People's Republic of	1	1	9	1	123	133
Hong Kong	1	0	2	0	3	5
India	2	0	12	1	36	49
Japan	2	1	18	4	8	30
Korea, Republic of	1	1	5	1	15	21
Pakistan	1	0	3	0	1	4
Sri Lanka	0	0	3	1	1	5
Taiwan	1	0	5	0	26	31
<b>TOTAL</b>	<b>9</b>	<b>3</b>	<b>60</b>	<b>8</b>	<b>213</b>	<b>281</b>



**HEADCOUNTS BY STATE OR COUNTRY AND BY WORLD REGION**  
**Fall Semester, 2002**

State/Country	UNDERGRADUATE				Grad/ Prof	Total
	New Freshmen	New Transfers	Total DUG	NDUG		

**AUSTRALIA/NEW ZEALAND**

Australia	0	1	1	7	1	9
<b>TOTAL</b>	<b>0</b>	<b>1</b>	<b>1</b>	<b>7</b>	<b>1</b>	<b>9</b>

**UM OVERSEAS PGMS**

Bahamas Program	0	0	0	0	17	17
<b>TOTAL</b>	<b>0</b>	<b>0</b>	<b>0</b>	<b>0</b>	<b>17</b>	<b>17</b>

**US LIVING ABROAD**

US Students Living Abroad	25	1	104	1	43	148
<b>TOTAL</b>	<b>25</b>	<b>1</b>	<b>104</b>	<b>1</b>	<b>43</b>	<b>148</b>

<b>TOTAL UNIVERSITY</b>	<b>2,053</b>	<b>555</b>	<b>9,418</b>	<b>376</b>	<b>5,184</b>	<b>14,978</b>
-------------------------	--------------	------------	--------------	------------	--------------	---------------

**DISTRIBUTION OF NEW FRESHMEN IN THE U.S.**  
**Fall Semester, 2002**

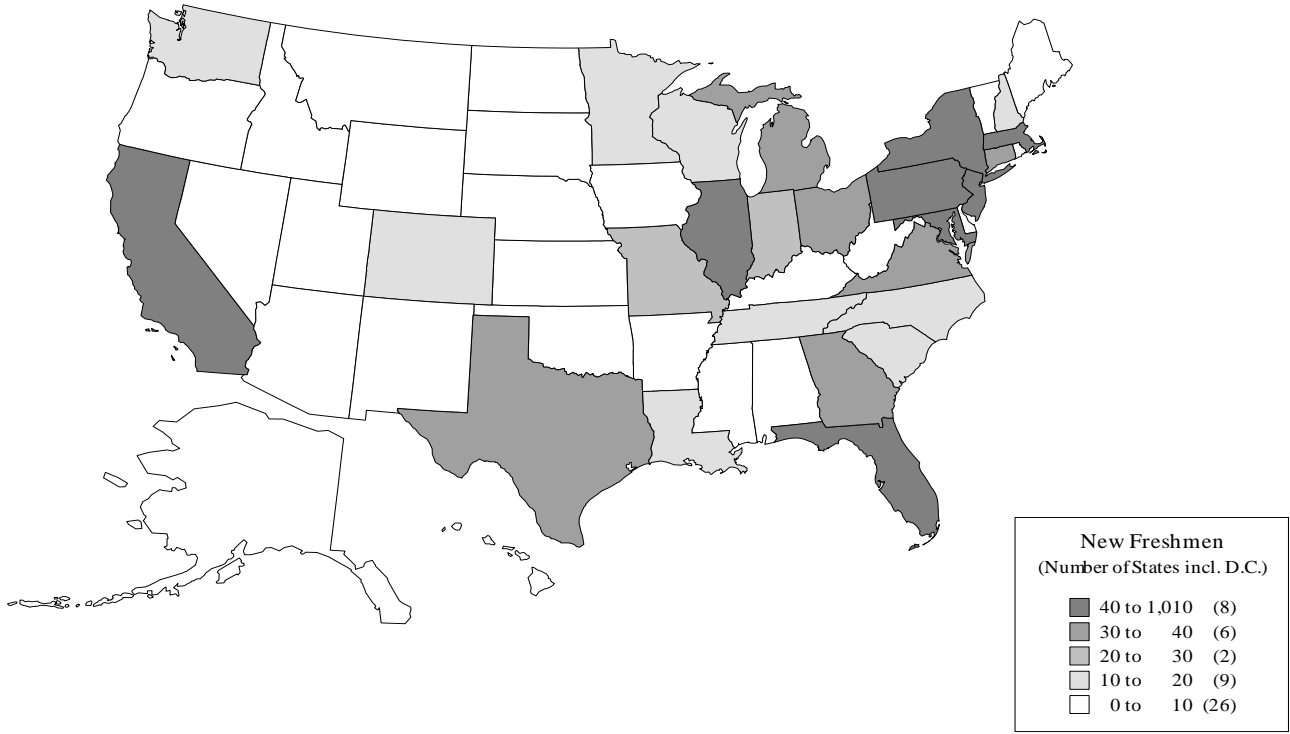

**DISTRIBUTION OF ALL UNDERGRADUATES IN THE U.S.**  
**Fall Semester, 2002**

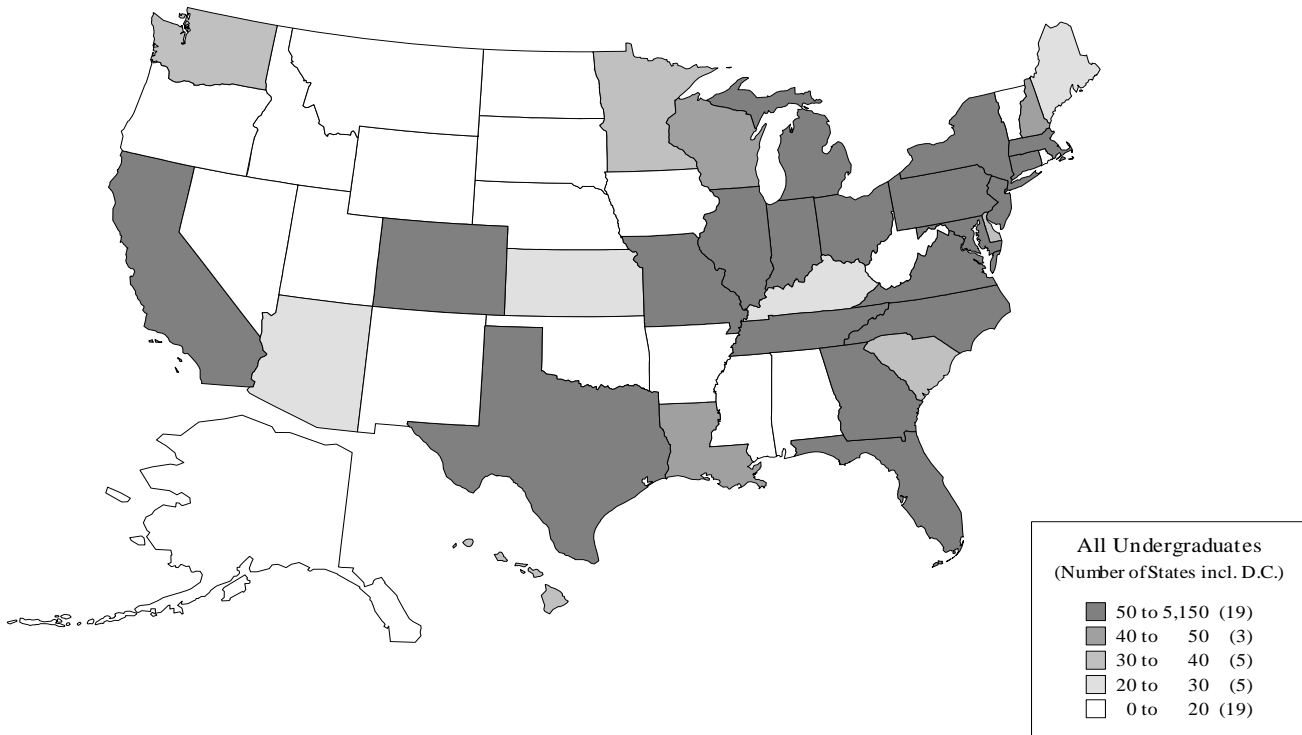

**DISTRIBUTION OF ALL STUDENTS IN THE U.S.**  
**Fall Semester, 2002**

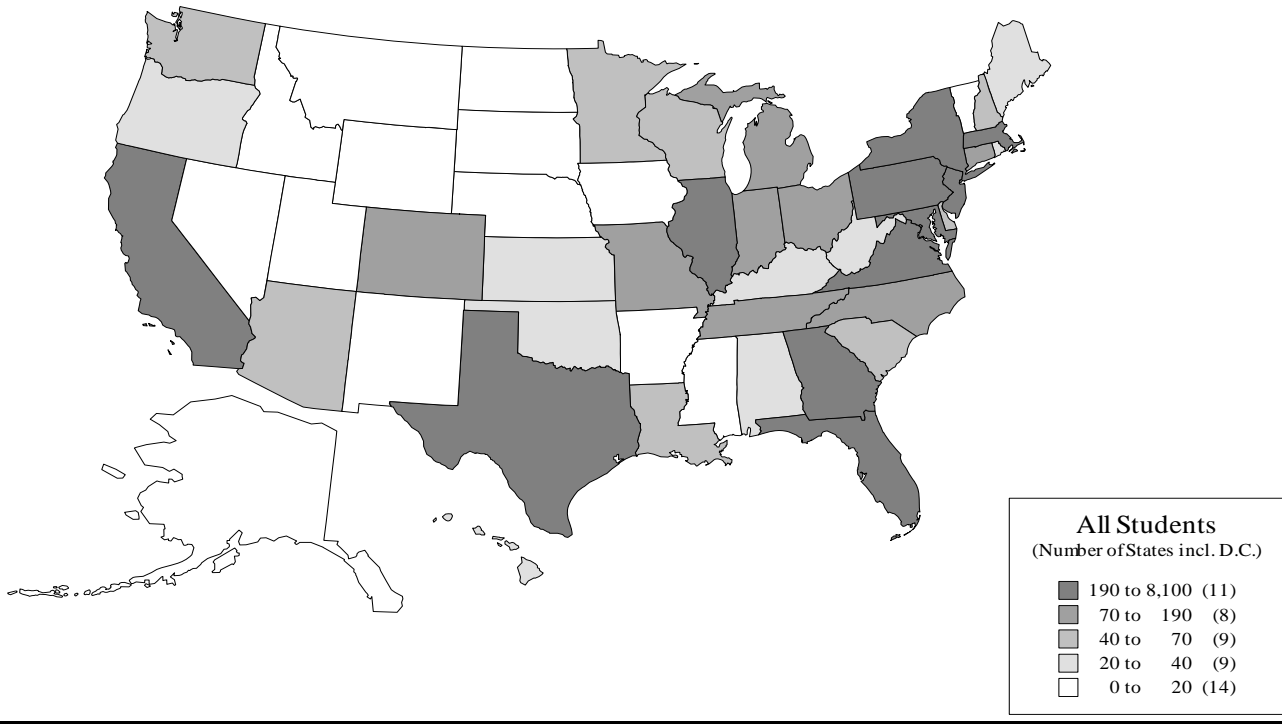

**NEW FRESHMEN BY WORLD REGION**

**Five-Year Trends, Fall Semesters**

<b>HEADCOUNTS</b>						
<b>Region</b>	<b>1998</b>	<b>1999</b>	<b>2000</b>	<b>2001</b>	<b>2002</b>	<b>4-Year Change</b>
Florida	911	900	885	1,046	1,002	10%
Middle States	307	330	358	387	321	5%
Midwestern States	134	172	174	162	196	46%
New England States	113	100	112	109	132	17%
Southern States (excluding FL)	97	86	113	146	123	27%
Southwestern States	51	40	64	68	46	-10%
Western States	73	82	108	90	111	52%
Territories (U.S.)	26	20	19	15	8	-69%
North America (excluding U.S.)	6	6	13	7	4	-33%
Caribbean	16	17	15	9	7	-56%
Central America	6	3	3	2	4	-33%
South America	34	34	40	39	32	-6%
Europe	19	19	25	21	19	0%
Middle East	12	11	14	20	9	-25%
Africa	8	4	0	5	3	-63%
Southeast Asia	4	2	0	1	2	-50%
Asia	9	15	15	11	9	0%
Australia/New Zealand	0	0	0	0	0	na
U.S. Living Abroad	12	17	22	21	25	108%
<b>TOTAL</b>	<b>1,838</b>	<b>1,858</b>	<b>1,980</b>	<b>2,159</b>	<b>2,053</b>	<b>12%</b>

<b>PERCENTAGE BY WORLD REGION</b>					
<b>Region</b>	<b>1998</b>	<b>1999</b>	<b>2000</b>	<b>2001</b>	<b>2002</b>
Florida	50%	48%	45%	48%	49%
Middle States	17%	18%	18%	18%	16%
Midwestern States	7%	9%	9%	8%	10%
New England States	6%	5%	6%	5%	6%
Southern States (excluding FL)	5%	5%	6%	7%	6%
Southwestern States	3%	2%	3%	3%	2%
Western States	4%	4%	5%	4%	5%
Territories (U.S.)	1%	1%	1%	1%	0%
North America (excluding U.S.)	0%	0%	1%	0%	0%
Caribbean	1%	1%	1%	0%	0%
Central America	0%	0%	0%	0%	0%
South America	2%	2%	2%	2%	2%
Europe	1%	1%	1%	1%	1%
Middle East	1%	1%	1%	1%	0%
Africa	0%	0%	0%	0%	0%
Southeast Asia	0%	0%	0%	0%	0%
Asia	0%	1%	1%	1%	0%
Australia/New Zealand	0%	0%	0%	0%	0%
U.S. Living Abroad	1%	1%	1%	1%	1%
<b>TOTAL</b>	<b>100%</b>	<b>100%</b>	<b>100%</b>	<b>100%</b>	<b>100%</b>

**ALL UNDERGRADUATES BY WORLD REGION**

**Five-Year Trends, Fall Semesters**

<b>HEADCOUNTS</b>						
<b>Region</b>	<b>1998</b>	<b>1999</b>	<b>2000</b>	<b>2001</b>	<b>2002</b>	<b>4-Year Change</b>
Florida	4,768	4,750	4,734	4,876	5,150	8%
Middle States	1,096	1,166	1,264	1,375	1,411	29%
Midwestern States	476	553	610	647	690	45%
New England States	424	404	416	426	434	2%
Southern States (excluding FL)	331	357	410	465	489	48%
Southwestern States	158	163	204	228	225	42%
Western States	245	278	343	363	424	73%
Territories (U.S.)	101	101	102	99	93	-8%
North America (excluding U.S.)	28	37	47	51	44	57%
Caribbean	94	93	93	91	70	-26%
Central America	32	24	33	27	28	-13%
South America	225	237	246	263	245	9%
Europe	149	185	165	170	189	27%
Middle East	107	108	97	86	86	-20%
Africa	25	25	29	27	28	12%
Southeast Asia	36	22	13	9	7	-81%
Asia	52	62	71	65	68	31%
Australia/New Zealand	6	5	11	2	8	33%
U.S. Living Abroad	38	58	67	89	105	176%
<b>TOTAL</b>	<b>8,391</b>	<b>8,628</b>	<b>8,955</b>	<b>9,359</b>	<b>9,794</b>	<b>17%</b>

<b>PERCENTAGE BY WORLD REGION</b>					
<b>Region</b>	<b>1998</b>	<b>1999</b>	<b>2000</b>	<b>2001</b>	<b>2002</b>
Florida	57%	55%	53%	52%	53%
Middle States	13%	14%	14%	15%	14%
Midwestern States	6%	6%	7%	7%	7%
New England States	5%	5%	5%	5%	4%
Southern States (excluding FL)	4%	4%	5%	5%	5%
Southwestern States	2%	2%	2%	2%	2%
Western States	3%	3%	4%	4%	4%
Territories (U.S.)	1%	1%	1%	1%	1%
North America (excluding U.S.)	0%	0%	1%	1%	0%
Caribbean	1%	1%	1%	1%	1%
Central America	0%	0%	0%	0%	0%
South America	3%	3%	3%	3%	3%
Europe	2%	2%	2%	2%	2%
Middle East	1%	1%	1%	1%	1%
Africa	0%	0%	0%	0%	0%
Southeast Asia	0%	0%	0%	0%	0%
Asia	1%	1%	1%	1%	1%
Australia/New Zealand	0%	0%	0%	0%	0%
U.S. Living Abroad	0%	1%	1%	1%	1%
<b>TOTAL</b>	<b>100%</b>	<b>100%</b>	<b>100%</b>	<b>100%</b>	<b>100%</b>

## GRADUATE AND PROFESSIONAL STUDENTS BY WORLD REGION

### Five-Year Trends, Fall Semesters

HEADCOUNTS						
Region	1998	1999	2000	2001	2002	4-Year Change
Florida	3,122	3,068	3,010	2,927	2,950	-6%
Middle States	416	387	384	402	438	5%
Midwestern States	234	260	257	266	316	35%
New England States	132	123	110	123	135	2%
Southern States (excluding FL)	212	235	234	252	274	29%
Southwestern States	47	57	62	78	81	72%
Western States	170	184	193	203	200	18%
Territories (U.S.)	20	24	17	16	10	-50%
North America (excluding U.S.)	32	36	45	49	47	47%
Caribbean	39	37	36	94	75	92%
Central America	20	23	15	24	19	-5%
South America	113	153	162	179	166	47%
Europe	132	140	134	130	107	-19%
Middle East	47	61	62	66	67	43%
Africa	7	9	13	11	9	29%
Southeast Asia	23	29	21	14	16	-30%
Asia	212	213	208	199	213	0%
Australia/New Zealand	4	3	6	4	1	-75%
Pacific Islands	0	0	0	1	0	na
UM Overseas Programs	39	34	31	24	17	-56%
U.S. Living Abroad	10	11	8	15	43	330%
<b>TOTAL</b>	<b>5,031</b>	<b>5,087</b>	<b>5,008</b>	<b>5,077</b>	<b>5,184</b>	<b>3%</b>

PERCENTAGE BY WORLD REGION					
Region	1998	1999	2000	2001	2002
Florida	62%	60%	60%	58%	57%
Middle States	8%	8%	8%	8%	8%
Midwestern States	5%	5%	5%	5%	6%
New England States	3%	2%	2%	2%	3%
Southern States (excluding FL)	4%	5%	5%	5%	5%
Southwestern States	1%	1%	1%	2%	2%
Western States	3%	4%	4%	4%	4%
Territories (U.S.)	0%	0%	0%	0%	0%
North America (excluding U.S.)	1%	1%	1%	1%	1%
Caribbean	1%	1%	1%	2%	1%
Central America	0%	0%	0%	0%	0%
South America	2%	3%	3%	4%	3%
Europe	3%	3%	3%	3%	2%
Middle East	1%	1%	1%	1%	1%
Africa	0%	0%	0%	0%	0%
Southeast Asia	0%	1%	0%	0%	0%
Asia	4%	4%	4%	4%	4%
Australia/New Zealand	0%	0%	0%	0%	0%
Pacific Islands	0%	0%	0%	0%	0%
UM Overseas Programs	1%	1%	1%	0%	0%
U.S. Living Abroad	0%	0%	0%	0%	1%
<b>TOTAL</b>	<b>100%</b>	<b>100%</b>	<b>100%</b>	<b>100%</b>	<b>100%</b>

**ALL STUDENTS BY WORLD REGION**

**Five-Year Trends, Fall Semesters**

<b>HEADCOUNTS</b>						
<b>Region</b>	<b>1998</b>	<b>1999</b>	<b>2000</b>	<b>2001</b>	<b>2002</b>	<b>4-Year Change</b>
Florida	7,890	7,818	7,744	7,803	8,100	3%
Middle States	1,512	1,553	1,648	1,777	1,849	22%
Midwestern States	710	813	867	913	1,006	42%
New England States	556	527	526	549	569	2%
Southern States (excluding FL)	543	592	644	717	763	41%
Southwestern States	205	220	266	306	306	49%
Western States	415	462	536	566	624	50%
Territories (U.S.)	121	125	119	115	103	-15%
North America (excluding U.S.)	60	73	92	100	91	52%
Caribbean	133	130	129	185	145	9%
Central America	52	47	48	51	47	-10%
South America	338	390	408	442	411	22%
Europe	281	325	299	300	296	5%
Middle East	154	169	159	152	153	-1%
Africa	32	34	42	38	37	16%
Southeast Asia	59	51	34	23	23	-61%
Asia	264	275	279	264	281	6%
Australia/New Zealand	10	8	17	6	9	-10%
Pacific Islands	0	0	0	1	0	na
UM Overseas Programs	39	34	31	24	17	-56%
U.S. Living Abroad	48	69	75	104	148	208%
<b>TOTAL</b>	<b>13,422</b>	<b>13,715</b>	<b>13,963</b>	<b>14,436</b>	<b>14,978</b>	<b>12%</b>

<b>PERCENTAGE BY WORLD REGION</b>					
<b>Region</b>	<b>1998</b>	<b>1999</b>	<b>2000</b>	<b>2001</b>	<b>2002</b>
Florida	59%	57%	55%	54%	54%
Middle States	11%	11%	12%	12%	12%
Midwestern States	5%	6%	6%	6%	7%
New England States	4%	4%	4%	4%	4%
Southern States (excluding FL)	4%	4%	5%	5%	5%
Southwestern States	2%	2%	2%	2%	2%
Western States	3%	3%	4%	4%	4%
Territories (U.S.)	1%	1%	1%	1%	1%
North America (excluding U.S.)	0%	1%	1%	1%	1%
Caribbean	1%	1%	1%	1%	1%
Central America	0%	0%	0%	0%	0%
South America	3%	3%	3%	3%	3%
Europe	2%	2%	2%	2%	2%
Middle East	1%	1%	1%	1%	1%
Africa	0%	0%	0%	0%	0%
Southeast Asia	0%	0%	0%	0%	0%
Asia	2%	2%	2%	2%	2%
Australia/New Zealand	0%	0%	0%	0%	0%
Pacific Islands	0%	0%	0%	0%	0%
UM Overseas Programs	0%	0%	0%	0%	0%
U.S. Living Abroad	0%	1%	1%	1%	1%
<b>TOTAL</b>	<b>100%</b>	<b>100%</b>	<b>100%</b>	<b>100%</b>	<b>100%</b>

**RELIGIOUS AFFILIATIONS OF STUDENTS BY CLASS**

**Fall Semester, 2002**

HEADCOUNTS								
Class	Catholic	Hindu	Jewish	Muslim	Protestant	Other	Unknown	Total
Freshman	708	20	221	22	451	91	908	2,421
Sophomore	599	30	189	28	369	47	1,016	2,278
Junior	351	17	96	17	183	32	1,527	2,223
Senior	618	15	136	25	361	54	1,287	2,496
NDUG	11	0	1	0	5	0	359	376
<b>TOTAL UG</b>	<b>2,287</b>	<b>82</b>	<b>643</b>	<b>92</b>	<b>1,369</b>	<b>224</b>	<b>5,097</b>	<b>9,794</b>
Master's	115	6	27	6	44	9	1,963	2,170
Doctoral	46	2	8	4	29	9	852	950
Non-Degree Graduate	4	0	2	0	0	0	195	201
Professional	0	1	0	0	2	0	1,860	1,863
<b>TOTAL GRAD/PROF</b>	<b>165</b>	<b>9</b>	<b>37</b>	<b>10</b>	<b>75</b>	<b>18</b>	<b>4,870</b>	<b>5,184</b>
<b>TOTAL (ALL CLASSES)</b>	<b>2,452</b>	<b>91</b>	<b>680</b>	<b>102</b>	<b>1,444</b>	<b>242</b>	<b>9,967</b>	<b>14,978</b>

ADJUSTED PERCENTAGES BY RELIGION							
Class	Catholic	Hindu	Jewish	Muslim	Protestant	Other	Total
Freshman	47%	1%	15%	1%	30%	6%	100%
Sophomore	47%	2%	15%	2%	29%	4%	100%
Junior	50%	2%	14%	2%	26%	5%	100%
Senior	51%	1%	11%	2%	30%	4%	100%
NDUG	65%	0%	6%	0%	29%	0%	100%
<b>TOTAL UG</b>	<b>49%</b>	<b>2%</b>	<b>14%</b>	<b>2%</b>	<b>29%</b>	<b>5%</b>	<b>100%</b>
Master's	56%	3%	13%	3%	21%	4%	100%
Doctoral	47%	2%	8%	4%	30%	9%	100%
Non-Degree Graduate	67%	0%	33%	0%	0%	0%	100%
Professional	0%	33%	0%	0%	67%	0%	100%
<b>TOTAL GRAD/PROF</b>	<b>53%</b>	<b>3%</b>	<b>12%</b>	<b>3%</b>	<b>24%</b>	<b>6%</b>	<b>100%</b>
<b>TOTAL (ALL CLASSES)</b>	<b>49%</b>	<b>2%</b>	<b>14%</b>	<b>2%</b>	<b>29%</b>	<b>5%</b>	<b>100%</b>

*Note: Adjusted percentages exclude unknowns.*  
Fact Book



**RELIGIOUS AFFILIATIONS OF ALL STUDENTS**  
**Five-Year Trends, Fall Semesters**

HEADCOUNTS						
Religion	1998	1999	2000	2001	2002	4-Year Change
Catholic	2,190	2,263	1,804	2,160	2,452	12%
Hindu	65	72	62	82	91	40%
Jewish	590	599	496	625	680	15%
Muslim	101	94	78	102	102	1%
Protestant	1,295	1,333	1,105	1,324	1,444	12%
Other	144	172	138	182	242	68%
Unknown	9,037	9,182	10,280	9,961	9,967	10%
<b>TOTAL</b>	<b>13,422</b>	<b>13,715</b>	<b>13,963</b>	<b>14,436</b>	<b>14,978</b>	<b>12%</b>

ADJUSTED PERCENTAGE BY RELIGION					
Religion	1998	1999	2000	2001	2002
Catholic	50%	50%	49%	48%	49%
Hindu	1%	2%	2%	2%	2%
Jewish	13%	13%	13%	14%	14%
Muslim	2%	2%	2%	2%	2%
Protestant	30%	29%	30%	30%	29%
Other	3%	4%	4%	4%	5%
<b>TOTAL</b>	<b>100%</b>	<b>100%</b>	<b>100%</b>	<b>100%</b>	<b>100%</b>

*Note: Adjusted percentages exclude unknowns.*

**AGE DISTRIBUTION OF ALL UNDERGRADUATES**

**Fall Semester, 2002**

<b>HEADCOUNTS</b>						
<b>College/School</b>	<b>18 &amp; Under</b>	<b>19 - 24</b>	<b>25 - 29</b>	<b>30 - 39</b>	<b>40 &amp; Over</b>	<b>Total</b>
Architecture	63	236	10	0	0	309
Arts and Sciences	981	2,622	104	59	47	3,813
Business	381	1,555	66	31	17	2,050
Communication	247	906	26	13	4	1,196
Continuing Studies	29	89	77	112	159	466
Education	39	166	5	3	7	220
Engineering	194	640	31	8	2	875
Music	111	405	7	2	4	529
Nursing	9	126	49	47	17	248
Special & Joint Programs	0	78	9	1	0	88
<b>TOTAL</b>	<b>2,054</b>	<b>6,823</b>	<b>384</b>	<b>276</b>	<b>257</b>	<b>9,794</b>

<b>PERCENTAGE BY AGE RANGE</b>						
<b>College/School</b>	<b>18 &amp; Under</b>	<b>19 - 24</b>	<b>25 - 29</b>	<b>30 - 39</b>	<b>40 &amp; Over</b>	<b>Total</b>
Architecture	20%	76%	3%	0%	0%	100%
Arts and Sciences	26%	69%	3%	2%	1%	100%
Business	19%	76%	3%	2%	1%	100%
Communication	21%	76%	2%	1%	0%	100%
Continuing Studies	6%	19%	17%	24%	34%	100%
Education	18%	75%	2%	1%	3%	100%
Engineering	22%	73%	4%	1%	0%	100%
Music	21%	77%	1%	0%	1%	100%
Nursing	4%	51%	20%	19%	7%	100%
Special & Joint Programs	0%	89%	10%	1%	0%	100%
<b>TOTAL</b>	<b>21%</b>	<b>70%</b>	<b>4%</b>	<b>3%</b>	<b>3%</b>	<b>100%</b>

**AGE DISTRIBUTION OF GRADUATE AND PROFESSIONAL STUDENTS**  
**Fall Semester, 2002**

<b>HEADCOUNTS</b>					
<b>College/School</b>	<b>24 &amp; Under</b>	<b>25 - 29</b>	<b>30 - 39</b>	<b>40 &amp; Over</b>	<b>Total</b>
Architecture	23	23	10	1	57
Arts and Sciences	112	178	186	100	576
Business	219	338	354	110	1,021
Communication	53	47	20	15	135
Continuing Studies	6	5	9	5	25
Education	133	143	137	149	562
Engineering	55	71	60	27	213
Law	702	362	168	42	1,274
Medicine	377	335	125	28	865
Music	62	68	37	29	196
Nursing	1	8	25	32	66
Rosenstiel School	37	67	55	29	188
Special & Joint Programs	1	1	3	1	6
<b>TOTAL</b>	<b>1,781</b>	<b>1,646</b>	<b>1,189</b>	<b>568</b>	<b>5,184</b>

<b>PERCENTAGE BY AGE RANGE</b>					
<b>College/School</b>	<b>24 &amp; Under</b>	<b>25 - 29</b>	<b>30 - 39</b>	<b>40 &amp; Over</b>	<b>Total</b>
Architecture	40%	40%	18%	2%	100%
Arts and Sciences	19%	31%	32%	17%	100%
Business	21%	33%	35%	11%	100%
Communication	39%	35%	15%	11%	100%
Continuing Studies	24%	20%	36%	20%	100%
Education	24%	25%	24%	27%	100%
Engineering	26%	33%	28%	13%	100%
Law	55%	28%	13%	3%	100%
Medicine	44%	39%	14%	3%	100%
Music	32%	35%	19%	15%	100%
Nursing	2%	12%	38%	48%	100%
Rosenstiel School	20%	36%	29%	15%	100%
Special & Joint Programs	17%	17%	50%	17%	100%
<b>TOTAL</b>	<b>34%</b>	<b>32%</b>	<b>23%</b>	<b>11%</b>	<b>100%</b>

**AVERAGE AGE OF NEW FRESHMEN AND NEW TRANSFERS**  
**Fall Semester, 2002**

AVERAGE AGE		
College/School	New Freshmen	New Transfers
Architecture	18.1	20.3
Arts and Sciences	18.0	21.7
Business	18.2	21.6
Communication	18.1	20.3
Continuing Studies	55.0	36.0
Education	18.1	22.9
Engineering	18.0	22.0
Music	18.1	23.5
Nursing	17.6	28.1
<b>TOTAL</b>	<b>18.1</b>	<b>22.9</b>

**AVERAGE AGE OF STUDENTS BY CLASS**  
**Fall Semester, 2002**

AVERAGE AGE						
College/School	DUG	NDUG	All Undergrad	Grad	Prof	All Grad/Prof
Architecture	20.3	na	20.3	27.4	na	27.4
Arts and Sciences	20.3	25.8	20.4	31.9	na	31.9
Business	20.5	na	20.5	30.2	na	30.2
Communication	20.2	na	20.2	28.4	na	28.4
Continuing Studies	39.2	31.3	34.6	32.5	na	32.5
Education	21.2	na	21.2	33.0	na	33.0
Engineering	20.3	na	20.3	30.4	na	30.4
Law	na	na	na	na	26.0	26.0
Medicine	na	na	na	28.7	25.2	26.3
Music	20.1	na	20.1	29.5	na	29.5
Nursing	26.2	na	26.2	39.0	na	39.0
Rosenstiel School	na	na	na	30.9	na	30.9
Special & Joint Programs	na	22.1	22.1	33.2	na	33.2
<b>TOTAL</b>	<b>20.9</b>	<b>28.9</b>	<b>21.2</b>	<b>31.0</b>	<b>25.7</b>	<b>29.1</b>

**AVERAGE AGE**  
**Five-Year Trends, Fall Semesters**

<b>UNDERGRADUATE</b>						
<b>College/School</b>	<b>1998</b>	<b>1999</b>	<b>2000</b>	<b>2001</b>	<b>2002</b>	<b>4-Year Change</b>
Architecture	20.9	20.8	20.3	20.4	20.3	-3%
Arts and Sciences	20.6	20.6	20.6	20.4	20.4	-1%
Business	20.9	20.8	20.8	20.7	20.5	-2%
Communication	20.3	20.4	20.3	20.3	20.2	-1%
Continuing Studies	32.7	33.8	33.4	34.1	34.6	6%
Education	21.3	21.2	21.7	21.2	21.2	-1%
Engineering	20.6	20.5	20.4	20.4	20.3	-1%
International Studies*	19.9	20.2	20.2	20.0	na	na
Music	20.4	20.2	20.1	19.9	20.1	-2%
Nursing	26.9	27.0	27.0	26.9	26.2	-3%
Special & Joint Programs	22.2	22.0	21.8	22.1	22.1	-1%
<b>TOTAL</b>	<b>21.4</b>	<b>21.4</b>	<b>21.3</b>	<b>21.2</b>	<b>21.2</b>	<b>-1%</b>

<b>GRADUATE AND PROFESSIONAL</b>						
<b>College/School</b>	<b>1998</b>	<b>1999</b>	<b>2000</b>	<b>2001</b>	<b>2002</b>	<b>4-Year Change</b>
Architecture	29.1	27.0	27.8	27.3	27.4	-6%
Arts and Sciences	31.3	31.8	32.2	31.8	31.9	2%
Business	30.9	30.9	31.3	30.8	30.2	-2%
Communication	27.4	26.7	27.8	28.5	28.4	4%
Continuing Studies	37.2	38.4	32.8	37.7	32.5	-13%
Education	32.0	32.1	31.5	32.5	33.0	3%
Engineering	30.4	29.6	30.9	31.3	30.4	0%
International Studies*	32.2	33.5	33.0	32.0	na	na
Law	27.4	27.0	26.6	26.6	26.0	-5%
Medicine	25.9	25.9	25.8	25.9	26.3	2%
Music	31.2	31.1	31.5	30.6	29.5	-6%
Nursing	39.0	39.4	38.1	37.7	39.0	0%
Rosenstiel School	29.9	30.3	30.6	32.8	30.9	4%
Special & Joint Programs	36.1	33.4	36.7	33.6	33.2	-8%
<b>TOTAL</b>	<b>29.2</b>	<b>29.2</b>	<b>29.3</b>	<b>29.3</b>	<b>29.1</b>	<b>0%</b>

\* *International Studies became part of Arts and Sciences in 2002.*

**RESIDENCE OF STUDENTS BY CLASS**  
**Fall Semester, 2002**

HEADCOUNTS									
Residence	Freshman	Sophomore	Junior	Senior	NDUG	Graduate/ Prof.	Int. Eng./ Audit	Not Enrolled*	Total
Eaton	90	126	115	44	4	0	0	12	391
Hecht	666	121	55	23	6	0	0	32	903
Mahoney	166	301	115	78	5	1	0	25	691
Pearson	116	314	148	75	3	0	0	37	693
Stanford	644	150	54	34	1	0	0	26	909
Apartments	78	100	104	108	11	3	0	28	432
Holiday Inn	7	28	24	10	31	2	0	15	117
<b>Total On Campus</b>	<b>1,767</b>	<b>1,140</b>	<b>615</b>	<b>372</b>	<b>61</b>	<b>6</b>	<b>0</b>	<b>175</b>	<b>4,136</b>
Total Off Campus	654	1,138	1,608	2,124	315	5,178	50	0	11,067
<b>TOTAL</b>	<b>2,421</b>	<b>2,278</b>	<b>2,223</b>	<b>2,496</b>	<b>376</b>	<b>5,184</b>	<b>50</b>	<b>175</b>	<b>15,203</b>

PERCENTAGE BY RESIDENCE									
Residence	Freshman	Sophomore	Junior	Senior	NDUG	Graduate/ Prof.	Int. Eng./ Audit	Not Enrolled*	Total
Eaton	4%	6%	5%	2%	1%	0%	0%	7%	3%
Hecht	28%	5%	2%	1%	2%	0%	0%	18%	6%
Mahoney	7%	13%	5%	3%	1%	0%	0%	14%	5%
Pearson	5%	14%	7%	3%	1%	0%	0%	21%	5%
Stanford	27%	7%	2%	1%	0%	0%	0%	15%	6%
Apartments	3%	4%	5%	4%	3%	0%	0%	16%	3%
Holiday Inn	0%	1%	1%	0%	8%	0%	0%	9%	1%
<b>Total On Campus</b>	<b>73%</b>	<b>50%</b>	<b>28%</b>	<b>15%</b>	<b>16%</b>	<b>0%</b>	<b>0%</b>	<b>100%</b>	<b>27%</b>
Total Off Campus	27%	50%	72%	85%	84%	100%	100%	0%	73%
<b>TOTAL</b>	<b>100%</b>	<b>100%</b>	<b>100%</b>	<b>100%</b>	<b>100%</b>	<b>100%</b>	<b>100%</b>	<b>100%</b>	<b>100%</b>

\* Students completing financial registration at benchmark.

Note: Housing capacity is 4,107.

Source: Housing database

**RESIDENTIAL STUDENTS BY SCHOOL**  
**Fall Semester, 2002**

<b>ON-CAMPUS HEADCOUNTS AND PERCENTAGES</b>						
<b>School/College</b>	<b>Degree Undergraduates</b>		<b>Other Students*</b>		<b>Total</b>	
	<b>Number</b>	<b>Percent</b>	<b>Number</b>	<b>Percent</b>	<b>Number</b>	<b>Percent</b>
Architecture	144	47%	0	0%	144	39%
Arts and Sciences	1,701	45%	3	1%	1704	39%
Business	723	35%	0	0%	723	24%
Communication	552	46%	0	0%	552	41%
Continuing Studies	0	0%	0	0%	0	0%
Education	79	36%	0	0%	79	10%
Engineering	369	42%	0	0%	369	34%
Law	0	na	2	0%	2	0%
Medicine	0	na	0	0%	0	0%
Music	290	55%	1	1%	291	40%
Nursing	36	15%	0	0%	36	11%
Rosenstiel School	0	na	0	0%	0	0%
Special & Joint Programs**	0	na	61	65%	61	65%
Not Enrolled***	0	na	175	100%	175	100%
Intensive English/Audit	0	na	0	0%	0	0%
<b>Total On Campus</b>	<b>3,894</b>	<b>41%</b>	<b>242</b>	<b>4%</b>	<b>4,136</b>	<b>27%</b>
Total Off Campus	5,524	59%	5,543	96%	11,067	73%
<b>TOTAL</b>	<b>9,418</b>	<b>100%</b>	<b>5,785</b>	<b>100%</b>	<b>15,203</b>	<b>100%</b>

\* *Other Students includes non-degree undergraduates, graduate and professional students, Intensive English, Audit, and students not completing financial registration at benchmark.*

\*\* *Special and Joint Programs includes Study Abroad students from other countries studying at UM.*

\*\*\* *Students not completing financial registration at benchmark; school/college unknown for these students.*

*Source: Housing database*

**HEADCOUNTS OF HONORS, SPECIAL, AND PRE-PROFESSIONAL STUDENTS**  
**Five-Year Trends, Fall Semesters**

Honors Program	1998	1999	2000	2001	2002	4-Year Change
Honor Students	1,544	1,603	1,483	1,553	1,609	4%

Special Students	1998	1999	2000	2001	2002	4-Year Change
<b>UNDERGRADUATE (DUG &amp; NDUG)</b>						
Non-UM Abroad (OIP)*	15	12	7	2	2	-87%
Foreign Students at UM (OU)	57	78	76	78	86	51%
Continuing Studies (BGS, CCP, HGP, UHG)	118	137	146	167	243	106%
R.N./B.S.N. (RNU)	54	50	0	0	0	-100%
Architecture	0	0	0	0	16	na
Saturday B.B.A. Program	26	0	0	0	0	-100%
Music (MUF)	0	0	13	0	0	na
Other Special Programs (HGR, MDC)	10	0	11	0	0	-100%
<b>TOTAL UNDERGRADUATE</b>	<b>280</b>	<b>277</b>	<b>253</b>	<b>247</b>	<b>347</b>	<b>24%</b>
<b>GRADUATE &amp; PROFESSIONAL</b>						
Foreign Students at UM (OG, OL)	2	3	2	1	0	-100%
Architecture (ARG, PMA)	37	41	51	45	57	54%
Arts & Sciences (LIS)	39	49	50	49	58	49%
Business	527	547	569	494	459	-13%
Communication (CMJ, CMP, CMS, CPD)	81	105	120	120	132	63%
Education	87	203	204	179	237	172%
Engineering (MSIE, MOT)	30	2	28	68	42	40%
Medical Graduate (all students)	359	370	320	284	275	-23%
Joint Degree (BEN, MPAH)	12	12	8	5	6	-50%
Rosenstiel (all students)	160	151	165	202	188	18%
Other Special Programs (FMF, MEX)	8	3	0	3	3	-63%
<b>TOTAL GRADUATE</b>	<b>1,342</b>	<b>1,486</b>	<b>1,517</b>	<b>1,450</b>	<b>1,457</b>	<b>9%</b>

Pre-Professional Students	1998	1999	2000	2001	2002	4-Year Change
Dental	16	14	18	14	10	-38%
Law	366	329	372	369	439	20%
Medicine	1,091	908	1,131	1,100	1,188	9%
Pre-Veterinary Medicine	5	16	13	14	16	220%
M.B.A.	0	0	0	0	113	na
Teaching Certificate	106	76	64	84	61	-42%

\* UM students going abroad are considered regular, but non-degree students going abroad are special.



**SPECIAL PLUS REGULAR UNDERGRADUATE CREDIT HOURS TAUGHT**  
**Five-Year Trends, Fall Semesters**

CREDIT HOURS						
Budgeted Teaching School	1998	1999	2000	2001	2002	4-Year Change
Architecture	3,379	3,489	3,548	3,531	4,099	21%
Arts and Sciences*	61,201	62,801	65,391	69,910	73,772	21%
Business	23,279	24,797	26,117	27,311	28,432	22%
Communication	6,549	6,697	7,370	8,413	8,534	30%
Education	3,657	3,449	3,414	3,546	4,168	14%
Engineering	5,807	6,285	6,747	6,642	7,155	23%
International Studies*	1,111	1,263	1,711	1,892	0	-100%
Medicine-Clinical	0	0	0	0	0	na
Medicine-Graduate	989	824	805	1,010	822	-17%
Music	7,645	7,470	7,828	7,853	8,142	7%
Nursing	2,395	2,709	2,366	2,347	2,438	2%
Rosenstiel School	1,801	1,645	1,691	1,530	1,780	-1%
Special & Joint Programs**	289	264	165	67	53	-82%
<b>TOTAL</b>	<b>118,102</b>	<b>121,693</b>	<b>127,153</b>	<b>134,052</b>	<b>139,395</b>	<b>18%</b>

PERCENTAGE TAUGHT BY BUDGETED SCHOOL					
Budgeted Teaching School	1998	1999	2000	2001	2002
Architecture	3%	3%	3%	3%	3%
Arts and Sciences*	52%	52%	51%	52%	53%
Business	20%	20%	21%	20%	20%
Communication	6%	6%	6%	6%	6%
Education	3%	3%	3%	3%	3%
Engineering	5%	5%	5%	5%	5%
International Studies*	1%	1%	1%	1%	0%
Medicine-Clinical	0%	0%	0%	0%	0%
Medicine-Graduate	1%	1%	1%	1%	1%
Music	6%	6%	6%	6%	6%
Nursing	2%	2%	2%	2%	2%
Rosenstiel School	2%	1%	1%	1%	1%
Special & Joint Programs**	0%	0%	0%	0%	0%
<b>TOTAL</b>	<b>100%</b>	<b>100%</b>	<b>100%</b>	<b>100%</b>	<b>100%</b>

*Note: Special plus regular credit hours taken for undergraduate credit by all students, including graduate and professional students.*

*\* International Studies became part of Arts and Sciences in 2002.*

*\*\* Special & Joint Programs include credit hours for non-UM students taking courses through the International Education and Exchange Programs and for honors students who receive credit in the fall for internships taken the previous summer.*

**SPECIAL PLUS REGULAR UNDERGRADUATE CREDIT HOURS TAUGHT**

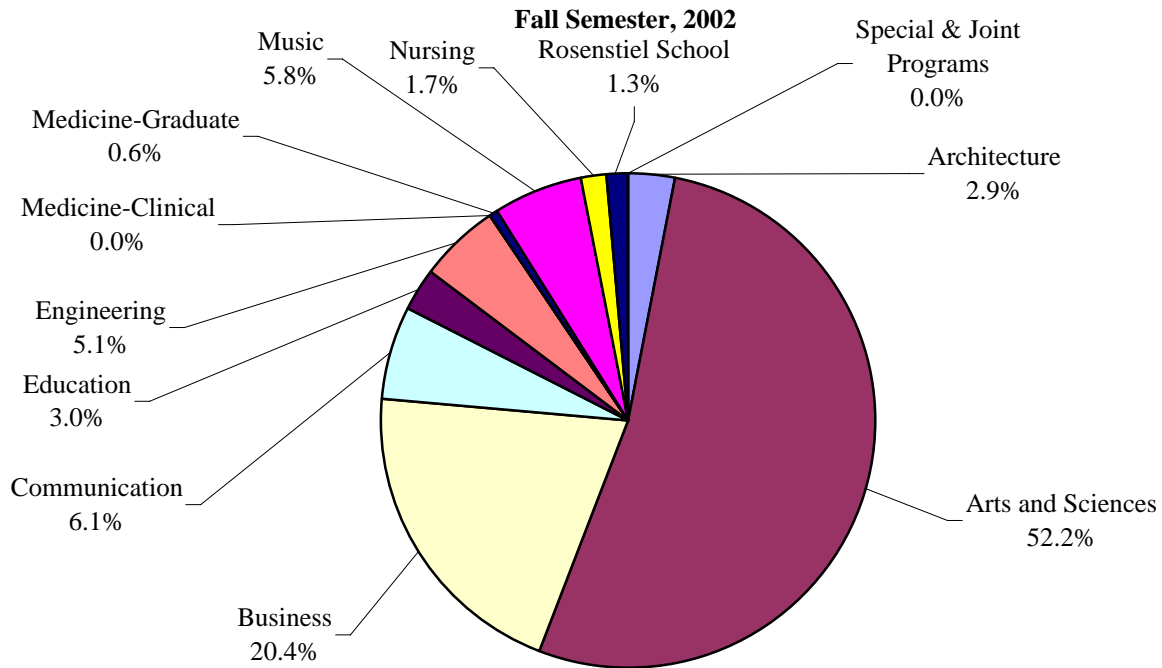

\* *Special & Joint Programs include credit hours for non-UM students taking courses through the International Education and Exchange Programs and for honors students who receive credit in the fall for internships taken the previous summer.*

**SPECIAL PLUS REGULAR GRADUATE AND PROFESSIONAL CREDIT HOURS TAUGHT**

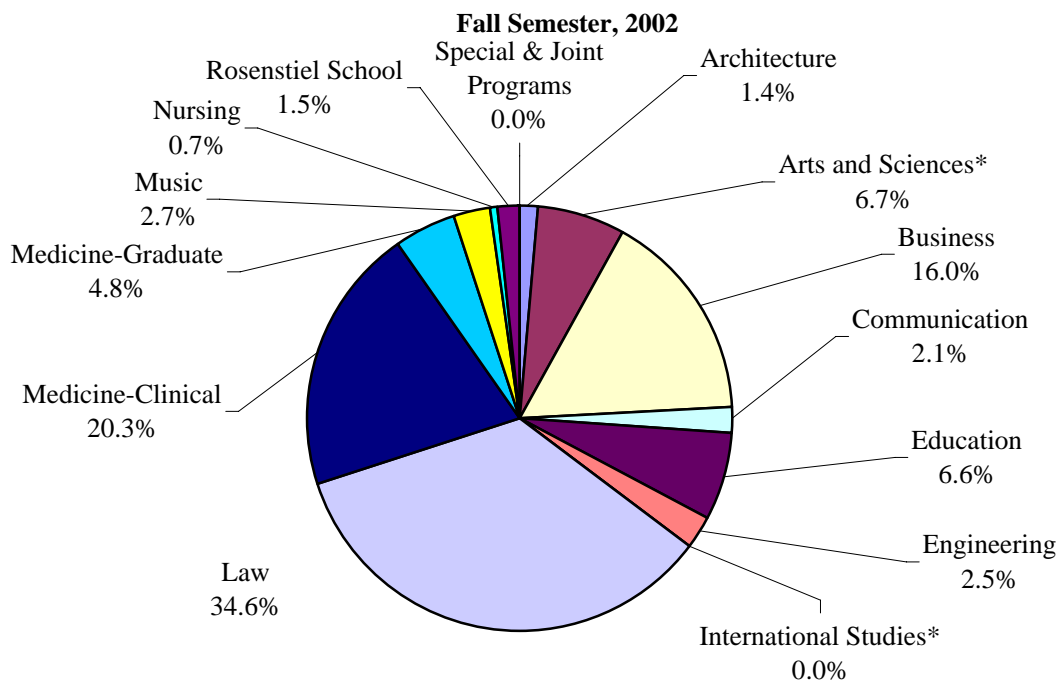

**SPECIAL PLUS REGULAR GRADUATE AND PROFESSIONAL CREDIT HOURS TAUGHT**  
**Five-Year Trends, Fall Semesters**

CREDIT HOURS						
Budgeted Teaching School	1998	1999	2000	2001	2002	4-Year Change
Architecture	441	483	612	534	718	63%
Arts and Sciences*	2,991	2,970	3,078	3,125	3,515	18%
Business	9,863	10,554	10,675	8,691	8,364	-15%
Communication	631	810	898	959	1,071	70%
Education	2,123	2,700	2,826	2,794	3,429	62%
Engineering	966	940	981	1,278	1,314	36%
International Studies*	310	382	470	645	0	-100%
Law	18,179	16,795	16,320	17,308	18,064	-1%
Medicine-Clinical	11,268	11,124	10,944	10,782	10,602	-6%
Medicine-Graduate	3,391	3,489	2,839	2,666	2,501	-26%
Music	1,446	1,439	1,238	1,380	1,423	-2%
Nursing	497	521	433	376	360	-28%
Rosenstiel School	718	718	736	808	800	11%
Special & Joint Programs	0	0	0	0	0	na
<b>TOTAL GRAD/PROF</b>	<b>52,824</b>	<b>52,925</b>	<b>52,050</b>	<b>51,346</b>	<b>52,161</b>	<b>-1%</b>
<b>GRADUATE ONLY</b>	<b>23,377</b>	<b>25,006</b>	<b>24,786</b>	<b>23,256</b>	<b>23,495</b>	<b>1%</b>

PERCENTAGE TAUGHT BY BUDGETED SCHOOL					
Budgeted Teaching School	1998	1999	2000	2001	2002
Architecture	1%	1%	1%	1%	1%
Arts and Sciences*	6%	6%	6%	6%	7%
Business	19%	20%	21%	17%	16%
Communication	1%	2%	2%	2%	2%
Education	4%	5%	5%	5%	7%
Engineering	2%	2%	2%	2%	3%
International Studies*	1%	1%	1%	1%	0%
Law	34%	32%	31%	34%	35%
Medicine-Clinical	21%	21%	21%	21%	20%
Medicine-Graduate	6%	7%	5%	5%	5%
Music	3%	3%	2%	3%	3%
Nursing	1%	1%	1%	1%	1%
Rosenstiel School	1%	1%	1%	2%	2%
Special & Joint Programs	0%	0%	0%	0%	0%
<b>TOTAL</b>	<b>100%</b>	<b>100%</b>	<b>100%</b>	<b>100%</b>	<b>100%</b>

*Note: Special plus regular credit hours taken for graduate and professional credit by all students, including undergraduate students. Graduate research credits were increased from 0 to 1.*

*\* International Studies became part of Arts and Sciences in 2002.*

**TOTAL SPECIAL PLUS REGULAR CREDIT HOURS TAUGHT**  
**Five-Year Trends, Fall Semesters**

CREDIT HOURS						
Budgeted Teaching School	1998	1999	2000	2001	2002	4-Year Change
Architecture	3,820	3,972	4,160	4,065	4,817	26%
Arts and Sciences*	64,192	65,771	68,469	73,035	77,287	20%
Business	33,142	35,351	36,792	36,002	36,796	11%
Communication	7,180	7,507	8,268	9,372	9,605	34%
Education	5,780	6,149	6,240	6,340	7,597	31%
Engineering	6,773	7,225	7,728	7,920	8,469	25%
International Studies*	1,421	1,645	2,181	2,537	0	-100%
Law	18,179	16,795	16,320	17,308	18,064	-1%
Medicine-Clinical	11,268	11,124	10,944	10,782	10,602	-6%
Medicine-Graduate	4,380	4,313	3,644	3,676	3,323	-24%
Music	9,091	8,909	9,066	9,233	9,565	5%
Nursing	2,892	3,230	2,799	2,723	2,798	-3%
Rosenstiel School	2,519	2,363	2,427	2,338	2,580	2%
Special & Joint Programs**	289	264	165	67	53	-82%
<b>TOTAL</b>	<b>170,926</b>	<b>174,618</b>	<b>179,203</b>	<b>185,398</b>	<b>191,556</b>	<b>12%</b>

PERCENTAGE TAUGHT BY BUDGETED SCHOOL					
Budgeted Teaching School	1998	1999	2000	2001	2002
Architecture	2%	2%	2%	2%	3%
Arts and Sciences*	38%	38%	38%	39%	40%
Business	19%	20%	21%	19%	19%
Communication	4%	4%	5%	5%	5%
Education	3%	4%	3%	3%	4%
Engineering	4%	4%	4%	4%	4%
International Studies*	1%	1%	1%	1%	0%
Law	11%	10%	9%	9%	9%
Medicine-Clinical	7%	6%	6%	6%	6%
Medicine-Graduate	3%	2%	2%	2%	2%
Music	5%	5%	5%	5%	5%
Nursing	2%	2%	2%	1%	1%
Rosenstiel School	1%	1%	1%	1%	1%
Special & Joint Programs**	0%	0%	0%	0%	0%
<b>TOTAL</b>	<b>100%</b>	<b>100%</b>	<b>100%</b>	<b>100%</b>	<b>100%</b>

*Note: Special plus regular credit hours taken by all students for undergraduate, graduate, and professional credit. Graduate research credits were increased from 0 to 1.*

*\* International Studies became part of Arts and Sciences in 2002.*

*\*\* Special & Joint Programs include credit hours for non-UM students taking courses through the International Education and Exchange Programs and other special programs.*

**TOTAL SPECIAL PLUS REGULAR CREDIT HOURS TAUGHT  
Fall Semester, 2002**

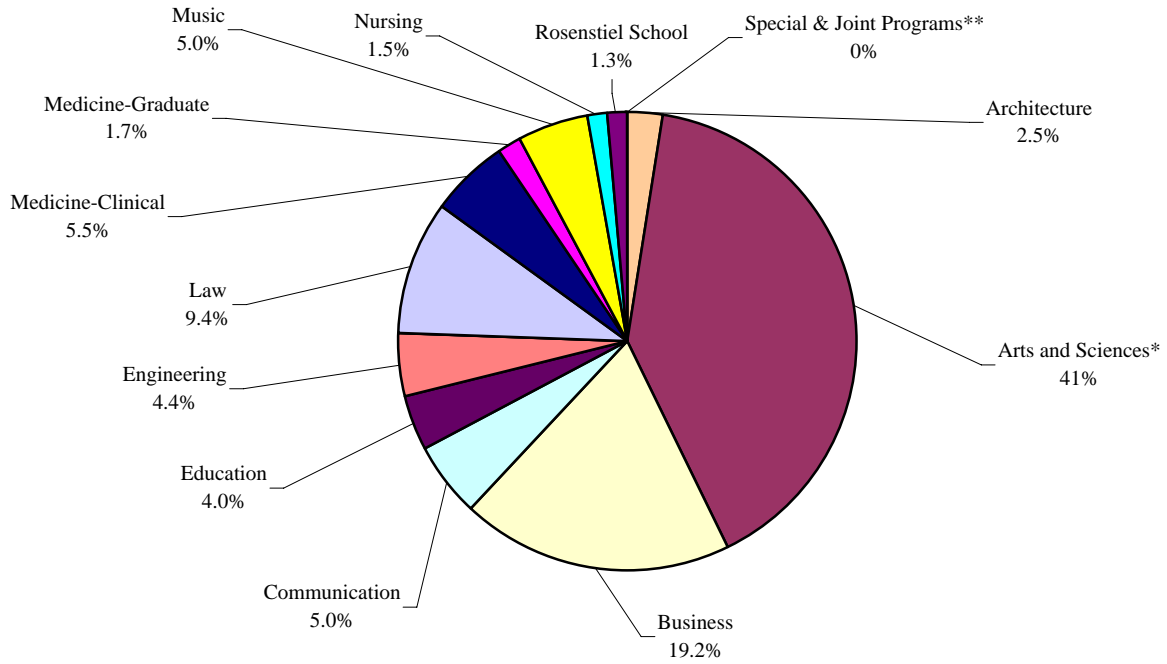

\* *Special & Joint Programs include credit hours for non-UM students taking courses through the International Education and Exchange Programs and other special programs.*

**TOTAL SPECIAL PLUS REGULAR CREDIT HOURS TAUGHT  
Five-Year Trends, Fall Semesters**

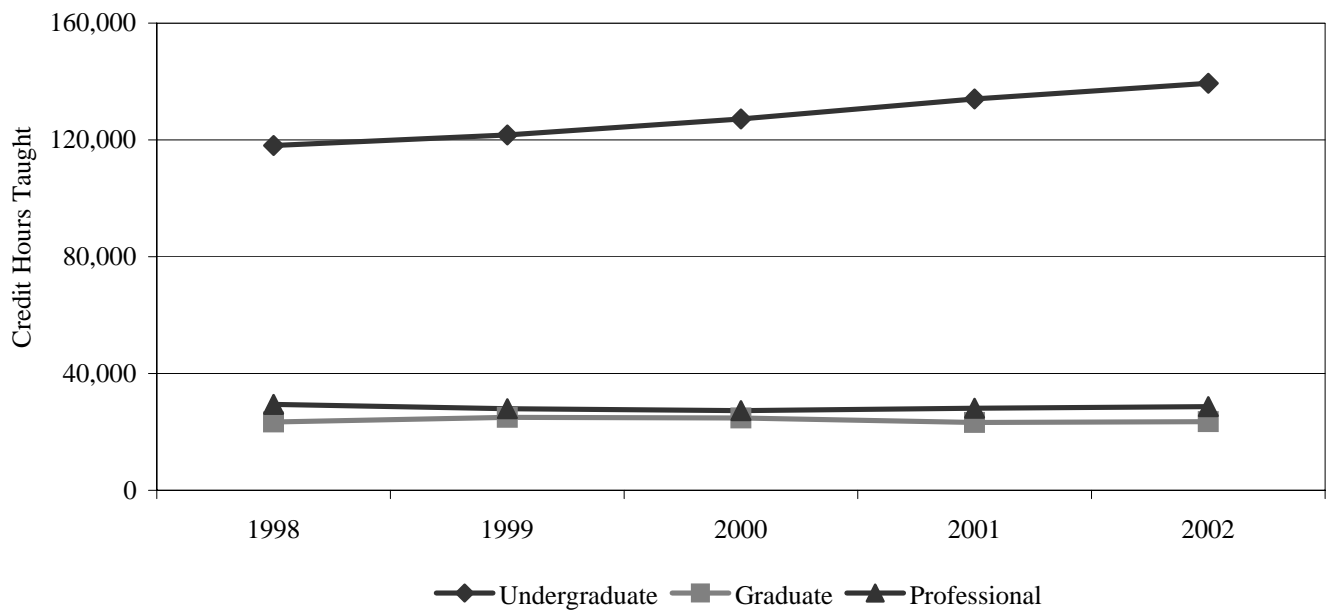

**REGULAR UNDERGRADUATE CREDIT HOURS TAUGHT**  
**Five-Year Trends, Fall Semesters**

CREDIT HOURS						
Budgeted Teaching School	1998	1999	2000	2001	2002	4-Year Change
Architecture	3,346	3,444	3,476	3,447	3,832	15%
Arts and Sciences*	60,562	62,031	64,642	69,024	72,536	20%
Business	22,226	24,257	25,523	26,696	27,826	25%
Communication	6,486	6,613	7,223	8,380	8,405	30%
Education	3,595	3,388	3,333	3,436	4,053	13%
Engineering	5,604	6,086	6,558	6,507	7,008	25%
International Studies*	1,096	1,236	1,651	1,838	0	-100%
Medicine-Clinical	0	0	0	0	0	na
Medicine-Graduate	983	815	805	1,007	819	-17%
Music	7,576	7,411	7,788	7,819	8,061	6%
Nursing	1,901	2,221	2,366	2,347	2,435	28%
Rosenstiel School	1,792	1,620	1,641	1,463	1,723	-4%
<b>TOTAL</b>	<b>115,167</b>	<b>119,122</b>	<b>125,006</b>	<b>131,964</b>	<b>136,698</b>	<b>19%</b>

PERCENTAGE TAUGHT BY BUDGETED SCHOOL					
Budgeted Teaching School	1998	1999	2000	2001	2002
Architecture	3%	3%	3%	3%	3%
Arts and Sciences*	53%	52%	52%	52%	53%
Business	19%	20%	20%	20%	20%
Communication	6%	6%	6%	6%	6%
Education	3%	3%	3%	3%	3%
Engineering	5%	5%	5%	5%	5%
International Studies*	1%	1%	1%	1%	0%
Medicine-Clinical	0%	0%	0%	0%	0%
Medicine-Graduate	1%	1%	1%	1%	1%
Music	7%	6%	6%	6%	6%
Nursing	2%	2%	2%	2%	2%
Rosenstiel School	2%	1%	1%	1%	1%
<b>TOTAL</b>	<b>100%</b>	<b>100%</b>	<b>100%</b>	<b>100%</b>	<b>100%</b>

*Note: Regular credit hours taken for undergraduate credit by all students, including graduate and professional students.*

*\* International Studies became part of Arts and Sciences in 2002.*

**SPECIAL UNDERGRADUATE CREDIT HOURS TAUGHT**  
**Five-Year Trends, Fall Semesters**

<b>CREDIT HOURS</b>						
<b>Budgeted Teaching School</b>	<b>1998</b>	<b>1999</b>	<b>2000</b>	<b>2001</b>	<b>2002</b>	<b>4-Year Change</b>
Architecture	33	45	72	84	267	709%
Arts and Sciences*	639	770	749	886	1,236	93%
Business	1,053	540	594	615	606	-42%
Communication	63	84	147	33	129	105%
Education	62	61	81	110	115	85%
Engineering	203	199	189	135	147	-28%
International Studies*	15	27	60	54	0	-100%
Medicine-Clinical	0	0	0	0	0	na
Medicine-Graduate	6	9	0	3	3	-50%
Music	69	59	40	34	81	17%
Nursing	494	488	0	0	3	-99%
Rosenstiel School	9	25	50	67	57	533%
Special & Joint Programs**	289	264	165	67	53	-82%
<b>TOTAL</b>	<b>2,935</b>	<b>2,571</b>	<b>2,147</b>	<b>2,088</b>	<b>2,697</b>	<b>-8%</b>

<b>PERCENTAGE TAUGHT BY BUDGETED SCHOOL</b>					
<b>Budgeted Teaching School</b>	<b>1998</b>	<b>1999</b>	<b>2000</b>	<b>2001</b>	<b>2002</b>
Architecture	1%	2%	3%	4%	10%
Arts and Sciences*	22%	30%	35%	42%	46%
Business	36%	21%	28%	29%	22%
Communication	2%	3%	7%	2%	5%
Education	2%	2%	4%	5%	4%
Engineering	7%	8%	9%	6%	5%
International Studies*	1%	1%	3%	3%	0%
Medicine-Clinical	0%	0%	0%	0%	0%
Medicine-Graduate	0%	0%	0%	0%	0%
Music	2%	2%	2%	2%	3%
Nursing	17%	19%	0%	0%	0%
Rosenstiel School	0%	1%	2%	3%	2%
Special & Joint Programs**	10%	10%	8%	3%	2%
<b>TOTAL</b>	<b>100%</b>	<b>100%</b>	<b>100%</b>	<b>100%</b>	<b>100%</b>

*Note: Special credit hours taken for undergraduate credit by all students, including graduate and professional students.*

*\* International Studies became part of Arts and Sciences in 2002.*

*\*\* Special & Joint Programs include credit hours for non-UM students taking courses through the International Education and Exchange Programs and for honors students who receive credit in the fall for internships taken the previous summer.*

**REGULAR GRADUATE AND PROFESSIONAL CREDIT HOURS TAUGHT**  
**Five-Year Trends, Fall Semesters**

<b>CREDIT HOURS</b>						
<b>Budgeted Teaching School</b>	<b>1998</b>	<b>1999</b>	<b>2000</b>	<b>2001</b>	<b>2002</b>	<b>4-Year Change</b>
Architecture	6	6	0	0	0	-100%
Arts and Sciences*	2,793	2,675	2,808	2,909	3,205	15%
Business	5,282	6,010	5,731	5,537	5,243	-1%
Communication	21	24	12	27	33	57%
Education	1,670	1,507	1,585	1,647	2,136	28%
Engineering	753	880	707	894	1,053	40%
International Studies*	295	367	461	624	0	-100%
Law	18,179	16,795	16,320	17,308	18,061	-1%
Medicine-Clinical	11,268	11,124	10,944	10,782	10,602	-6%
Medicine-Graduate	184	214	150	286	248	35%
Music	1,420	1,427	1,223	1,380	1,418	0%
Nursing	497	521	433	376	360	-28%
Rosenstiel School	18	39	25	30	58	222%
<b>TOTAL GRAD/PROF</b>	<b>42,386</b>	<b>41,589</b>	<b>40,399</b>	<b>41,800</b>	<b>42,417</b>	<b>0%</b>
<b>GRADUATE ONLY</b>	<b>12,939</b>	<b>13,670</b>	<b>13,135</b>	<b>13,710</b>	<b>13,754</b>	<b>6%</b>

<b>PERCENTAGE TAUGHT BY BUDGETED SCHOOL</b>					
<b>Budgeted Teaching School</b>	<b>1998</b>	<b>1999</b>	<b>2000</b>	<b>2001</b>	<b>2002</b>
Architecture	0%	0%	0%	0%	0%
Arts and Sciences*	7%	6%	7%	7%	8%
Business	12%	14%	14%	13%	12%
Communication	0%	0%	0%	0%	0%
Education	4%	4%	4%	4%	5%
Engineering	2%	2%	2%	2%	2%
International Studies*	1%	1%	1%	1%	0%
Law	43%	40%	40%	41%	43%
Medicine-Clinical	27%	27%	27%	26%	25%
Medicine-Graduate	0%	1%	0%	1%	1%
Music	3%	3%	3%	3%	3%
Nursing	1%	1%	1%	1%	1%
Rosenstiel School	0%	0%	0%	0%	0%
<b>TOTAL</b>	<b>100%</b>	<b>100%</b>	<b>100%</b>	<b>100%</b>	<b>100%</b>

*Note: Regular credit hours taken for graduate and professional credit by all students, including undergraduate students. Graduate research credits were increased from 0 to 1.*

*\* International Studies became part of Arts and Sciences in 2002.*



**SPECIAL GRADUATE AND PROFESSIONAL CREDIT HOURS TAUGHT**  
**Five-Year Trends, Fall Semesters**

<b>CREDIT HOURS</b>						
<b>Budgeted Teaching School</b>	<b>1998</b>	<b>1999</b>	<b>2000</b>	<b>2001</b>	<b>2002</b>	<b>4-Year Change</b>
Architecture	435	477	612	534	718	65%
Arts and Sciences*	198	295	270	216	310	57%
Business	4,581	4,544	4,944	3,154	3,121	-32%
Communication	610	786	886	932	1,038	70%
Education	453	1,193	1,241	1,147	1,293	185%
Engineering	213	60	274	384	261	23%
International Studies*	15	15	9	21	0	-100%
Law	0	0	0	0	3	na
Medicine-Clinical	0	0	0	0	0	na
Medicine-Graduate	3,207	3,275	2,689	2,380	2,253	-30%
Music	26	12	15	0	5	-81%
Nursing	0	0	0	0	0	na
Rosenstiel School	700	679	711	778	742	6%
Special & Joint Programs	0	0	0	0	0	na
<b>TOTAL GRAD/PROF</b>	<b>10,438</b>	<b>11,336</b>	<b>11,651</b>	<b>9,546</b>	<b>9,744</b>	<b>-7%</b>
<b>GRADUATE ONLY</b>	<b>10,438</b>	<b>11,336</b>	<b>11,651</b>	<b>9,546</b>	<b>9,741</b>	<b>-7%</b>

<b>PERCENTAGE TAUGHT BY BUDGETED SCHOOL</b>					
<b>Budgeted Teaching School</b>	<b>1998</b>	<b>1999</b>	<b>2000</b>	<b>2001</b>	<b>2002</b>
Architecture	4%	4%	5%	6%	7%
Arts and Sciences*	2%	3%	2%	2%	3%
Business	44%	40%	42%	33%	32%
Communication	6%	7%	8%	10%	11%
Education	4%	11%	11%	12%	13%
Engineering	2%	1%	2%	4%	3%
International Studies*	0%	0%	0%	0%	0%
Law	0%	0%	0%	0%	0%
Medicine-Clinical	0%	0%	0%	0%	0%
Medicine-Graduate	31%	29%	23%	25%	23%
Music	0%	0%	0%	0%	0%
Nursing	0%	0%	0%	0%	0%
Rosenstiel School	7%	6%	6%	8%	8%
Special & Joint Programs	0%	0%	0%	0%	0%
<b>TOTAL</b>	<b>100%</b>	<b>100%</b>	<b>100%</b>	<b>100%</b>	<b>100%</b>

*Note: Special credit hours taken for graduate and professional credit by all students, including undergraduate students. Graduate research credits were increased from 0 to 1.*

*\* International Studies became part of Arts and Sciences in 2002.*

**UNDERGRADUATE CREDIT HOURS FOR EACH HOME SCHOOL OF MAJORS BY TEACHING SCHOOL**  
**Fall Semester, 2002**

Budgeted Home School of Majors	BUDGETED TEACHING SCHOOL												Total
	Arts & Arch	Science	Bus	Com	Educ	Engin- eering	Clinical Med	Grad Med	Music	Nur	Rosen- stiel	Spec & Joint*	
Architecture	3,874	813	201	33	7	165	0	0	16	0	9	0	5,118
Arts and Sciences	3	47,324	3,631	558	1,321	64	0	756	1,113	4	1,145	24	55,943
Business	21	7,516	20,931	201	720	24	0	6	423	0	329	0	30,171
Communication	3	7,718	2,112	7,337	160	0	0	0	282	0	147	0	17,759
Continuing Studies	12	1,400	492	102	69	18	0	27	53	11	6	1	2,191
Education	0	1,501	15	69	1,599	0	0	0	30	0	27	0	3,241
Engineering	183	5,041	516	111	97	6,735	0	24	303	0	9	0	13,019
Law	0	0	0	0	0	0	0	0	0	0	0	0	0
Medicine-Graduate	0	0	0	0	0	0	0	3	0	0	0	0	3
Music	3	2,014	525	114	141	149	0	6	5,811	0	57	0	8,820
Nursing	0	445	9	9	54	0	0	0	111	2,423	0	0	3,051
Rosenstiel School	0	0	0	0	0	0	0	0	0	0	51	0	51
Special & Joint Programs	0	0	0	0	0	0	0	0	0	0	0	28	28
<b>TOTAL</b>	<b>4,099</b>	<b>73,772</b>	<b>28,432</b>	<b>8,534</b>	<b>4,168</b>	<b>7,155</b>	<b>0</b>	<b>822</b>	<b>8,142</b>	<b>2,438</b>	<b>1,780</b>	<b>53</b>	<b>139,395</b>

*Note: Special plus regular credit hours taken for undergraduate credit by all students, including graduate and professional students.*

*\* Special and Joint teaching school includes credit hours taught to students taking courses abroad through the International Education and Exchange Programs and other special programs.*

**GRADUATE AND PROFESSIONAL CREDIT HOURS FOR EACH HOME SCHOOL OF MAJORS BY TEACHING SCHOOL**  
**Fall Semester, 2002**

Budgeted Home School of Majors	BUDGETED TEACHING SCHOOL													Total
	Arch	Arts & Science	Bus	Com	Educ	Engin- eering	Clinical Law	Med	Grad Med	Music	Nur	Rosen- stiel	Spec & Joint	
Architecture	718	0	0	0	0	3	0	0	0	0	0	0	0	721
Arts and Sciences	0	3,246	33	18	51	15	0	0	39	0	0	39	0	3,441
Business	0	31	7,944	0	7	9	0	0	6	0	0	0	0	7,997
Communication	0	25	27	1,041	15	0	0	0	0	5	0	0	0	1,113
Continuing Studies	0	9	0	9	0	3	0	0	45	0	0	13	0	79
Education	0	127	6	0	3,311	0	0	0	8	3	0	2	0	3,457
Engineering	0	39	237	3	0	1,272	0	0	12	0	0	0	0	1,563
Law	0	0	60	0	0	0	18,061	0	0	0	0	6	0	18,127
Medicine-Clinical	0	0	0	0	0	0	0	10,602	132	0	0	0	0	10,734
Medicine-Graduate	0	9	6	0	18	0	0	0	2,245	0	0	0	0	2,278
Music	0	5	51	0	15	12	0	0	0	1,415	0	0	0	1,498
Nursing	0	3	0	0	12	0	0	0	9	0	360	0	0	384
Rosenstiel School	0	21	0	0	0	0	3	0	5	0	0	740	0	769
Special & Joint Programs	0	0	0	0	0	0	0	0	0	0	0	0	0	0
<b>TOTAL</b>	<b>718</b>	<b>3,515</b>	<b>8,364</b>	<b>1,071</b>	<b>3,429</b>	<b>1,314</b>	<b>18,064</b>	<b>10,602</b>	<b>2,501</b>	<b>1,423</b>	<b>360</b>	<b>800</b>	<b>0</b>	<b>52,161</b>

*Note: Special plus regular credit hours taken for graduate and professional credit by all students, including undergraduate students. Graduate research credits were increased from 0 to 1.*

**TOTAL CREDIT HOURS FOR EACH HOME SCHOOL OF MAJORS BY TEACHING SCHOOL**  
**Fall Semester, 2002**

Budgeted Home School of Majors	BUDGETED TEACHING SCHOOL													Total
	Arch	Arts & Science	Bus	Com	Educ	Engin- eering	Law	Clin Med	Grad Med	Music	Nur	Rosen- stiel	Spec & Joint*	
Architecture	4,592	813	201	33	7	168	0	0	0	16	0	9	0	5,839
Arts and Sciences	3	50,570	3,664	576	1,372	79	0	0	795	1,113	4	1,184	24	59,384
Business	21	7,547	28,875	201	727	33	0	0	12	423	0	329	0	38,168
Communication	3	7,743	2,139	8,378	175	0	0	0	0	287	0	147	0	18,872
Continuing Studies	12	1,409	492	111	69	21	0	0	72	53	11	19	1	2,270
Education	0	1,628	21	69	4,910	0	0	0	8	33	0	29	0	6,698
Engineering	183	5,080	753	114	97	8,007	0	0	36	303	0	9	0	14,582
Law	0	0	60	0	0	0	18,061	0	0	0	0	6	0	18,127
Medicine-Clinical	0	0	0	0	0	0	0	10,602	132	0	0	0	0	10,734
Medicine-Graduate	0	9	6	0	18	0	0	0	2,248	0	0	0	0	2,281
Music	3	2,019	576	114	156	161	0	0	6	7,226	0	57	0	10,318
Nursing	0	448	9	9	66	0	0	0	9	111	2,783	0	0	3,435
Rosenstiel School	0	21	0	0	0	0	3	0	5	0	0	791	0	820
Special & Joint Programs**	0	0	0	0	0	0	0	0	0	0	0	0	28	28
<b>TOTAL</b>	<b>4,817</b>	<b>77,287</b>	<b>36,796</b>	<b>9,605</b>	<b>7,597</b>	<b>8,469</b>	<b>18,064</b>	<b>10,602</b>	<b>3,323</b>	<b>9,565</b>	<b>2,798</b>	<b>2,580</b>	<b>53</b>	<b>191,556</b>

*Note: Special plus regular credit hours taken by all students for undergraduate, graduate, and professional credit. Graduate research credits were increased from 0 to 1.*

*\* Special and Joint teaching school includes credit hours taught to students taking courses abroad through the International Education and Exchange Programs and other special programs.*

*\*\* Special & Joint home school includes credit hours taken by non-UM students taking courses through the International Education and Exchange Programs and other special programs.*

**TOTAL CREDIT HOURS FOR EACH HOME SCHOOL OF MAJORS BY TEACHING SCHOOL**  
**Five-Year Trends, Fall Semesters**

<b>Budgeted Home School: Architecture</b>						
<b>Budgeted Teaching School</b>	<b>1998</b>	<b>1999</b>	<b>2000</b>	<b>2001</b>	<b>2002</b>	<b>4-Year Change</b>
Architecture	3,535	3,699	3,887	3,879	4,592	30%
Arts and Sciences*	652	687	659	719	813	25%
Business	138	126	102	93	201	46%
Communication	15	27	33	42	33	120%
Education	7	8	22	8	7	0%
Engineering	153	87	157	168	168	10%
International Studies*	3	6	3	0	0	-100%
Music	11	4	12	19	16	45%
Rosenstiel School	9	6	3	0	9	0%
<b>TOTAL ARCHITECTURE</b>	<b>4,523</b>	<b>4,650</b>	<b>4,878</b>	<b>4,928</b>	<b>5,839</b>	<b>29%</b>

<b>Budgeted Home School: Arts and Sciences</b>						
<b>Budgeted Teaching School</b>	<b>1998</b>	<b>1999</b>	<b>2000</b>	<b>2001</b>	<b>2002</b>	<b>4-Year Change</b>
Architecture	24	3	9	9	3	-88%
Arts and Sciences*	39,909	40,366	42,317	45,091	50,570	27%
Business	2,638	2,749	2,604	2,586	3,664	39%
Communication	480	479	384	431	576	20%
Education	1,478	1,310	1,186	1,300	1,372	-7%
Engineering	201	204	233	144	79	-61%
International Studies*	483	480	513	450	0	-100%
Law	0	0	9	0	0	na
Medicine	920	770	772	963	795	-14%
Music	941	910	1,052	946	1,113	18%
Nursing	6	5	0	5	4	-33%
Rosenstiel School	1,184	1,059	1,071	1,013	1,184	0%
Special & Joint Programs	18	45	36	30	24	33%
<b>TOTAL ARTS AND SCIENCES</b>	<b>48,282</b>	<b>48,380</b>	<b>50,186</b>	<b>52,968</b>	<b>59,384</b>	<b>23%</b>

<b>Budgeted Home School: Business</b>						
<b>Budgeted Teaching School</b>	<b>1998</b>	<b>1999</b>	<b>2000</b>	<b>2001</b>	<b>2002</b>	<b>4-Year Change</b>
Architecture	0	6	3	6	21	na
Arts and Sciences*	7,445	7,748	7,314	8,288	7,547	1%
Business	27,266	28,914	30,596	29,342	28,875	6%
Communication	246	209	296	230	201	-18%
Education	489	590	591	639	727	49%
Engineering	27	60	66	63	33	22%
International Studies*	186	216	177	213	0	-100%
Medicine	3	6	3	15	12	300%
Music	398	361	304	336	423	6%
Nursing	0	0	0	0	0	na
Rosenstiel School	336	279	228	222	329	-2%
<b>TOTAL BUSINESS</b>	<b>36,396</b>	<b>38,389</b>	<b>39,578</b>	<b>39,354</b>	<b>38,168</b>	<b>5%</b>

*Note: Graduate research credits were increased from 0 to 1.*

*\* International Studies became part of Arts and Sciences in 2002.*

**TOTAL CREDIT HOURS FOR EACH HOME SCHOOL OF MAJORS BY TEACHING SCHOOL**  
**Five-Year Trends, Fall Semesters**

<b>Budgeted Home School: Communication</b>						
<b>Budgeted Teaching School</b>	<b>1998</b>	<b>1999</b>	<b>2000</b>	<b>2001</b>	<b>2002</b>	<b>4-Year Change</b>
Architecture	3	6	3	6	3	0%
Arts and Sciences*	6,183	6,350	7,198	7,418	7,743	25%
Business	1,152	1,545	1,420	1,728	2,139	86%
Communication	6,163	6,512	7,267	8,306	8,378	36%
Education	166	224	127	153	175	5%
Engineering	3	6	6	6	0	-100%
International Studies*	129	93	183	210	0	-100%
Medicine	0	0	0	0	0	na
Music	280	247	271	317	287	3%
Rosenstiel School	147	137	177	156	147	0%
<b>TOTAL COMMUNICATION</b>	<b>14,226</b>	<b>15,120</b>	<b>16,652</b>	<b>18,300</b>	<b>18,872</b>	<b>33%</b>

<b>Budgeted Home School: Continuing Studies</b>						
<b>Budgeted Teaching School</b>	<b>1998</b>	<b>1999</b>	<b>2000</b>	<b>2001</b>	<b>2002</b>	<b>4-Year Change</b>
Architecture	3	3	0	0	12	300%
Arts and Sciences*	1,061	1,302	1,119	1,137	1,409	33%
Business	516	468	369	525	492	-5%
Communication	87	45	54	51	111	28%
Education	62	91	78	67	69	11%
Engineering	18	18	14	38	21	17%
International Studies*	15	33	30	33	0	-100%
Medicine	24	27	33	39	72	200%
Music	59	70	25	27	53	-10%
Nursing	0	15	0	2	11	na
Rosenstiel School	16	16	16	3	19	19%
Special & Joint Programs	0	0	0	0	1	na
<b>TOTAL CONTINUING STUDIES</b>	<b>1,861</b>	<b>2,088</b>	<b>1,738</b>	<b>1,922</b>	<b>2,270</b>	<b>22%</b>

<b>Budgeted Home School: Education</b>						
<b>Budgeted Teaching School</b>	<b>1998</b>	<b>1999</b>	<b>2000</b>	<b>2001</b>	<b>2002</b>	<b>4-Year Change</b>
Arts and Sciences*	1,513	1,340	1,468	1,462	1,628	8%
Business	36	87	90	60	21	-42%
Communication	12	3	3	33	69	475%
Education	3,289	3,695	3,984	3,899	4,910	49%
Engineering	0	0	3	3	0	na
International Studies*	3	3	18	45	0	-100%
Medicine	21	36	15	20	8	-62%
Music	43	34	70	52	33	-23%
Rosenstiel School	27	57	54	28	29	7%
<b>TOTAL EDUCATION</b>	<b>4,944</b>	<b>5,255</b>	<b>5,705</b>	<b>5,602</b>	<b>6,698</b>	<b>35%</b>

*Note: Graduate research credits were increased from 0 to 1.*

*\* International Studies became part of Arts and Sciences in 2002.*

**TOTAL CREDIT HOURS FOR EACH HOME SCHOOL OF MAJORS BY TEACHING SCHOOL**  
**Five-Year Trends, Fall Semesters**

<b>Budgeted Home School: Engineering</b>						
<b>Budgeted Teaching School</b>	<b>1998</b>	<b>1999</b>	<b>2000</b>	<b>2001</b>	<b>2002</b>	<b>4-Year Change</b>
Architecture	255	255	258	165	183	-28%
Arts and Sciences*	4,737	4,982	5,165	4,818	5,080	7%
Business	582	486	747	747	753	29%
Communication	51	91	77	93	114	124%
Education	44	53	45	76	97	120%
Engineering	6,235	6,720	7,089	7,329	8,007	28%
International Studies*	15	27	45	21	0	-100%
Medicine	27	51	12	48	36	33%
Music	206	222	278	242	303	47%
Nursing	0	0	2	0	0	na
Rosenstiel School	15	24	15	6	9	-40%
Special & Joint Programs	0	3	3	3	0	na
<b>TOTAL ENGINEERING</b>	<b>12,167</b>	<b>12,914</b>	<b>13,736</b>	<b>13,548</b>	<b>14,582</b>	<b>20%</b>

<b>Budgeted Home School: International Studies*</b>						
<b>Budgeted Teaching School</b>	<b>1998</b>	<b>1999</b>	<b>2000</b>	<b>2001</b>	<b>2002</b>	<b>4-Year Change</b>
Arts and Sciences*	602	725	813	1,310	0	-100%
Business	267	357	333	405	0	-100%
Communication	6	15	31	45	0	-100%
Education	20	13	19	14	0	-100%
Engineering	0	0	3	0	0	na
International Studies*	554	763	1,182	1,538	0	-100%
Law	0	2	0	0	0	na
Medicine	0	9	6	6	0	na
Music	20	17	16	31	0	-100%
Rosenstiel School	12	36	27	33	0	-100%
<b>TOTAL INTERNATIONAL STUDIES</b>	<b>1,481</b>	<b>1,937</b>	<b>2,430</b>	<b>3,382</b>	<b>0</b>	<b>-100%</b>

<b>Budgeted Home School: Law</b>						
<b>Budgeted Teaching School</b>	<b>1998</b>	<b>1999</b>	<b>2000</b>	<b>2001</b>	<b>2002</b>	<b>4-Year Change</b>
Arts and Sciences*	0	3	3	0	0	na
Business	52	52	66	42	60	15%
Law	18,179	16,793	16,311	17,308	18,061	-1%
Medicine	0	3	0	0	0	na
Rosenstiel School	3	0	3	6	6	100%
<b>TOTAL LAW</b>	<b>18,234</b>	<b>16,851</b>	<b>16,383</b>	<b>17,356</b>	<b>18,127</b>	<b>-1%</b>

*Note: Graduate research credits were increased from 0 to 1.*

*\* International Studies became part of Arts and Sciences in 2002.*

**TOTAL CREDIT HOURS FOR EACH HOME SCHOOL OF MAJORS BY TEACHING SCHOOL**  
**Five-Year Trends, Fall Semesters**

<b>Budgeted Home School: Medicine</b>						
<b>Budgeted Teaching School</b>	<b>1998</b>	<b>1999</b>	<b>2000</b>	<b>2001</b>	<b>2002</b>	<b>4-Year Change</b>
Arts and Sciences*	3	3	15	1	9	200%
Business	0	0	0	6	6	na
Education	3	0	0	3	18	500%
Engineering	27	12	8	0	0	-100%
International Studies*	3	0	3	0	0	-100%
Medicine-Clinical	11,268	11,124	10,944	10,782	10,602	-6%
Medicine-Graduate	3,322	3,378	2,770	2,568	2,380	-28%
Music	0	0	0	0	0	na
<b>TOTAL MEDICINE</b>	<b>14,626</b>	<b>14,517</b>	<b>13,740</b>	<b>13,360</b>	<b>13,015</b>	<b>-11%</b>

<b>Budgeted Home School: Music</b>						
<b>Budgeted Teaching School</b>	<b>1998</b>	<b>1999</b>	<b>2000</b>	<b>2001</b>	<b>2002</b>	<b>4-Year Change</b>
Architecture	0	0	0	0	3	na
Arts and Sciences*	1,678	1,797	1,941	2,163	2,019	20%
Business	456	543	444	462	576	26%
Communication	102	120	117	129	114	12%
Education	167	141	147	156	156	-7%
Engineering	103	118	141	169	161	56%
International Studies*	27	18	21	24	0	-100%
Medicine	0	3	3	0	6	na
Music	7,075	7,011	6,994	7,190	7,226	2%
Nursing	0	0	0	2	0	na
Rosenstiel School	61	48	78	30	57	-7%
Special & Joint Programs	3	0	0	0	0	-100%
<b>TOTAL MUSIC</b>	<b>9,672</b>	<b>9,799</b>	<b>9,886</b>	<b>10,325</b>	<b>10,318</b>	<b>7%</b>

<b>Budgeted Home School: Nursing</b>						
<b>Budgeted Teaching School</b>	<b>1998</b>	<b>1999</b>	<b>2000</b>	<b>2001</b>	<b>2002</b>	<b>4-Year Change</b>
Arts and Sciences*	403	467	448	625	448	11%
Business	30	15	9	6	9	-70%
Communication	18	6	6	12	9	-50%
Education	55	24	41	25	66	20%
Engineering	0	0	8	0	0	na
International Studies*	0	3	3	0	0	na
Medicine	42	30	21	12	9	-79%
Music	58	33	44	73	111	91%
Nursing	2,886	3,210	2,797	2,714	2,783	-4%
Rosenstiel School	0	0	0	0	0	na
<b>TOTAL NURSING</b>	<b>3,492</b>	<b>3,788</b>	<b>3,377</b>	<b>3,467</b>	<b>3,435</b>	<b>-2%</b>

*Note: Graduate research credits were increased from 0 to 1.*

*\* International Studies became part of Arts and Sciences in 2002.*



**TOTAL CREDIT HOURS FOR EACH HOME SCHOOL OF MAJORS BY TEACHING SCHOOL**  
**Five-Year Trends, Fall Semesters**

<b>Budgeted Home School: Rosenstiel School of Marine and Atmospheric Science</b>						
<b>Budgeted Teaching School</b>	<b>1998</b>	<b>1999</b>	<b>2000</b>	<b>2001</b>	<b>2002</b>	<b>4-Year Change</b>
Arts and Sciences*	6	1	9	3	21	250%
Business	9	9	12	0	0	-100%
Engineering	6	0	0	0	0	-100%
International Studies*	3	3	3	3	0	-100%
Law	0	0	0	0	3	na
Medicine	21	0	9	5	5	-76%
Rosenstiel School	709	701	755	841	791	12%
<b>TOTAL ROSENSTIEL</b>	<b>754</b>	<b>714</b>	<b>788</b>	<b>852</b>	<b>820</b>	<b>9%</b>

<b>Budgeted Home School: Special &amp; Joint Programs</b>						
<b>Budgeted Teaching School</b>	<b>1998</b>	<b>1999</b>	<b>2000</b>	<b>2001</b>	<b>2002</b>	<b>4-Year Change</b>
Special & Joint Programs	268	216	126	34	28	-90%
<b>TOTAL SPECIAL &amp; JOINT PROGS</b>	<b>268</b>	<b>216</b>	<b>126</b>	<b>34</b>	<b>28</b>	<b>-90%</b>

<b>TOTAL UNIVERSITY</b>	<b>170,926</b>	<b>174,618</b>	<b>179,203</b>	<b>185,398</b>	<b>191,556</b>	<b>12%</b>
-------------------------	----------------	----------------	----------------	----------------	----------------	------------

*Note: Graduate research credits were increased from 0 to 1.*

*\* International Studies became part of Arts and Sciences in 2002.*

**SPECIAL PLUS REGULAR CREDIT HOURS TAUGHT BY DEPARTMENT**

**Fall Semester, 2002**

<b>Dept Code</b>	<b>Teaching Department</b>	<b>Undergrad Credit</b>	<b>Grad/Prof Credit</b>	<b>Total</b>
<b>ARCHITECTURE</b>				
ARC	Architecture	4,097	718	4,815
FEX	Freshman Experience	2	0	2
<b>TOTAL</b>		<b>4,099</b>	<b>718</b>	<b>4,817</b>

**ARTS AND SCIENCES**

AAS	Afro-American Studies	246	0	246
AIS	Aerospace Studies	69	0	69
AMH	American Studies-Humanities	165	0	165
AMS	American Studies	201	0	201
APY	Anthropology	1,102	0	1,102
ARB	Arabic	93	0	93
ARH	Art History	1,635	54	1,689
ART	Art	1,936	134	2,070
BIL	Biology	7,263	273	7,536
CHM	Chemistry	4,306	264	4,570
CSC	Computer Science	634	116	750
ENG	English	11,820	391	12,211
ESC	Environmental Science	793	0	793
FEX	Freshman Experience	304	0	304
FLL	Foreign Languages and Literatures	27	33	60
FRE	French	930	49	979
GEG	Geography and Regional Studies	1,050	6	1,056
GER	German	237	1	238
GSC	Geological Sciences	1,396	13	1,409
HEB	Hebrew	123	0	123
HIS	History	4,017	182	4,199
HSC	Health Science	164	0	164
INS	International Studies	750	303	1,053
ITA	Italian	398	0	398
JAP	Japanese	108	0	108
JUS	Judaic Studies	33	0	33
LAS	Latin American Studies	9	0	9
LAT	Latin	135	0	135
MIS	Military Science	38	0	38
MLS	Master of Arts in Liberal Studies	0	228	228
MSC	Marine Science	165	0	165
MTH	Mathematics	8,316	294	8,610
PHI	Philosophy	2,850	135	2,985
PHY	Physics	3,131	84	3,215
POR	Portuguese	123	0	123
PSC	Physical Sciences	255	0	255
PSY	Psychology	6,536	696	7,232
PTS	Physical Therapy	28	0	28
REL	Religious Studies	2,526	3	2,529

**SPECIAL PLUS REGULAR CREDIT HOURS TAUGHT BY DEPARTMENT**

**Fall Semester, 2002**

<b>Dept Code</b>	<b>Teaching Department</b>	<b>Undergrad Credit</b>	<b>Grad/Prof Credit</b>	<b>Total</b>
SAP	Study Abroad Program	388	0	388
SOC	Sociology	3,191	196	3,387
SPA	Spanish	3,483	60	3,543
THA	Theatre Arts	2,597	0	2,597
WOH	Women's Studies-Humanities	129	0	129
WOS	Women's Studies-Social Science	72	0	72
<b>TOTAL</b>		<b>73,772</b>	<b>3,515</b>	<b>77,287</b>

**BUSINESS**

ACC	Accounting	2,868	765	3,633
BSL	Business Law	1,776	438	2,214
CIS	Computer Information Systems	1,860	730	2,590
ECO	Economics	4,266	689	4,955
ESP	Executive and Special Programs	0	51	51
FEX	Freshman Experience	53	0	53
FIN	Finance	2,628	1,470	4,098
MAS	Management Science	3,312	1,218	4,530
MGT	Management	4,101	1,848	5,949
MKT	Marketing	2,832	963	3,795
POL	Political Science	4,549	192	4,741
SAP	Study Abroad Program	187	0	187
<b>TOTAL</b>		<b>28,432</b>	<b>8,364</b>	<b>36,796</b>

**COMMUNICATION**

CAP	Comprehensive AIDS Program	1,311	105	1,416
CBR	Broadcasting and Broadcast Journalism	990	52	1,042
CMP	Motion Pictures and Video Film	1,956	480	2,436
CNJ	News Journalism	777	139	916
COM	Communication	2,475	271	2,746
COS	Communication Studies	625	24	649
CPC	Photocommunication	267	0	267
FEX	Freshman Experience	21	0	21
SAP	Study Abroad Program	112	0	112
<b>TOTAL</b>		<b>8,534</b>	<b>1,071</b>	<b>9,605</b>

**EDUCATION**

EPS	Education and Psychological Studies	561	1,171	1,732
ESS	Exercise and Sport Sciences	1,513	406	1,919
FEX	Freshman Experience	17	0	17
SAP	Study Abroad Program	18	0	18
TAL	Teaching and Learning	2,059	1,852	3,911
<b>TOTAL</b>		<b>4,168</b>	<b>3,429</b>	<b>7,597</b>

**SPECIAL PLUS REGULAR CREDIT HOURS TAUGHT BY DEPARTMENT**

**Fall Semester, 2002**

<b>Dept Code</b>	<b>Teaching Department</b>	<b>Undergrad Credit</b>	<b>Grad/Prof Credit</b>	<b>Total</b>
<b>ENGINEERING</b>				
BME	Biomedical Engineering	839	233	1,072
CAE	Civil, Architectural & Environmental Engin.	1,227	92	1,319
EEN	Electrical and Computer Engineering	2,932	339	3,271
FEX	Freshman Experience	10	0	10
IEN	Industrial Engineering	1,071	463	1,534
MEN	Mechanical Engineering	1,076	187	1,263
<b>TOTAL</b>		<b>7,155</b>	<b>1,314</b>	<b>8,469</b>
<b>LAW</b>				
LAW	Law	0	18,002	18,002
RPD	Real Property Development	0	62	62
<b>TOTAL</b>		<b>0</b>	<b>18,064</b>	<b>18,064</b>
<b>MEDICINE-CLINICAL</b>				
MDR	Medical School	0	10,602	10,602
<b>TOTAL</b>		<b>0</b>	<b>10,602</b>	<b>10,602</b>
<b>MEDICINE-GRADUATE</b>				
BMB	Biochemistry and Molecular Biology	551	217	768
EPH	Epidemiology and Public Health	12	312	324
IBS	Interdisciplinary Biomedical Studies	0	184	184
MCP	Molecular and Cellular Pharmacology	0	123	123
MDB	Molecular Cellular and Developmental Biol.	0	93	93
MIC	Microbiology and Immunology	259	227	486
NEU	Neuroscience	0	130	130
PHS	Physiology and Biophysics	0	219	219
PTS	Physical Therapy	0	996	996
<b>TOTAL</b>		<b>822</b>	<b>2,501</b>	<b>3,323</b>
<b>MUSIC</b>				
DAN	Dance	593	0	593
FEX	Freshman Experience	4	0	4
MCY	Musicology	1,491	190	1,681
MED	Music Education and Music Therapy	280	111	391
MIP	Instrumental Performance	1,087	211	1,298
MKP	Keyboard Performance	458	124	582
MMI	Music Media and Industry	895	209	1,104
MSJ	Studio Music and Jazz	1,063	269	1,332
MTC	Music Theory and Composition	1,362	191	1,553
MVP	Vocal Performance	876	118	994
SAP	Study Abroad Program	33	0	33

**SPECIAL PLUS REGULAR CREDIT HOURS TAUGHT BY DEPARTMENT**  
**Fall Semester, 2002**

<b>Dept Code</b>	<b>Teaching Department</b>	<b>Undergrad Credit</b>	<b>Grad/Prof Credit</b>	<b>Total</b>
<b>TOTAL</b>		<b>8,142</b>	<b>1,423</b>	<b>9,565</b>
<b>NURSING</b>				
NUR	Nursing	2,438	360	2,798
<b>TOTAL</b>		<b>2,438</b>	<b>360</b>	<b>2,798</b>
<b>ROSENSTIEL SCHOOL</b>				
AMP	Applied Marine Physics	0	57	57
APY	Anthropology	63	0	63
BIL	Biology	33	0	33
BSL	Business Law	57	0	57
CHM	Chemistry	69	0	69
MAC	Marine Atmospheric Chemistry	0	74	74
MAF	Marine Affairs and Policy	55	226	281
MBF	Marine Biology and Fisheries	9	202	211
MGG	Marine Geology and Geophysics	6	63	69
MPO	Meteorology and Physical Oceanography	2	115	117
MSC	Marine Science	1,483	0	1,483
RSM	Rosenstiel School, General	3	63	66
<b>TOTAL</b>		<b>1,780</b>	<b>800</b>	<b>2,580</b>
<b>SPECIAL &amp; JOINT PROGRAMS</b>				
FEX	Freshman Experience	1	0	1
HON	Honors	24	0	24
SAP	Study Abroad Program	28	0	28
<b>TOTAL</b>		<b>53</b>	<b>0</b>	<b>53</b>
<b>TOTAL UNIVERSITY</b>		<b>139,395</b>	<b>52,161</b>	<b>191,556</b>

**SPECIAL PLUS REGULAR CREDIT HOURS TAUGHT BY DEPARTMENT**

**Five-Year Trends, Fall Semesters**

Dept Code	Teaching Department	TOTAL CREDIT HOURS				
		1998	1999	2000	2001	2002
<b>ARCHITECTURE</b>						
ARC	Architecture	3,802	3,972	4,158	4,044	4,815
FEX	Freshman Experience	0	0	2	3	2
SAP	Study Abroad Program	18	0	0	18	0
<b>TOTAL</b>		<b>3,820</b>	<b>3,972</b>	<b>4,160</b>	<b>4,065</b>	<b>4,817</b>

**ARTS AND SCIENCES\***

AAS	Afro-American Studies	129	147	168	138	246
AIS	Aerospace Studies	65	65	70	61	69
AMH	American Studies-Humanities	0	12	117	114	165
AMS	American Studies	66	150	123	165	201
APY	Anthropology	666	708	961	948	1,102
ARB	Arabic	36	60	51	78	93
ARH	Art History	1,158	1,123	1,312	1,465	1,689
ART	Art	1,826	1,734	1,767	2,099	2,070
BIL	Biology	7,456	7,331	6,988	7,691	7,536
CHM	Chemistry	3,911	4,151	4,349	4,429	4,570
CSC	Computer Science	0	0	525	570	750
ENG	English	11,652	11,961	12,242	12,678	12,211
ESC	Environmental Science	483	462	516	645	793
FEX	Freshman Experience	0	0	200	154	304
FLL	Foreign Languages and Literatures	66	36	72	28	60
FRE	French	817	851	890	922	979
GEG	Geography and Regional Studies	0	0	0	0	1,056
GER	German	195	162	180	186	238
GSC	Geological Sciences	570	711	657	1,194	1,409
HEB	Hebrew	90	105	102	105	123
HIS	History	2,942	3,173	3,565	3,939	4,199
HSC	Health Science	119	144	97	147	164
INS	International Studies	0	0	0	0	1,053
ITA	Italian	285	294	351	372	398
JAP	Japanese	87	84	117	105	108
JUH	Judaic Studies-Humanities	54	60	33	33	0
JUS	Judaic Studies	3	15	7	0	33
LAS	Latin American Studies	3	0	6	9	9
LAT	Latin	84	93	99	144	135
MIS	Military Science	23	28	29	35	38
MLS	Master of Arts in Liberal Studies	150	216	198	195	228
MSC	Marine Science	80	105	159	269	165
MTH	Mathematics	9,005	9,306	8,889	8,819	8,610
PHI	Philosophy	2,884	3,058	2,804	3,093	2,985
PHY	Physics	2,944	2,969	2,887	3,140	3,215
POR	Portuguese	51	72	90	141	123
PSC	Physical Sciences	408	381	402	237	255
PSY	Psychology	6,248	6,278	7,027	6,637	7,232

**SPECIAL PLUS REGULAR CREDIT HOURS TAUGHT BY DEPARTMENT**

**Five-Year Trends, Fall Semesters**

Dept Code	Teaching Department	TOTAL CREDIT HOURS				
		1998	1999	2000	2001	2002
PTS	Physical Therapy	24	12	12	16	28
REL	Religious Studies	1,422	1,468	1,883	2,166	2,529
SAP	Study Abroad Program	254	236	240	236	388
SOC	Sociology	2,737	2,629	2,870	3,488	3,387
SPA	Spanish	2,845	3,195	3,134	3,542	3,543
THA	Theatre Arts	2,288	2,075	2,154	2,395	2,597
WOH	Women's Studies-Humanities	0	69	66	129	129
WOS	Women's Studies-Social Science	66	36	57	78	72
WST	Women's Studies	0	6	3	0	0
<b>TOTAL</b>		<b>64,192</b>	<b>65,771</b>	<b>68,469</b>	<b>73,035</b>	<b>77,287</b>

**BUSINESS**

ACC	Accounting	3,113	3,375	3,297	3,315	3,633
BSL	Business Law	1,905	1,743	2,199	2,232	2,214
CIS	Computer Information Systems	3,560	4,430	4,135	4,020	2,590
ECO	Economics	3,859	4,412	4,128	4,210	4,955
ESP	Executive and Special Programs	228	0	195	3	51
FEX	Freshman Experience	0	0	2	42	53
FIN	Finance	3,641	3,847	4,044	3,965	4,098
MAS	Management Science	3,795	4,053	4,443	4,517	4,530
MGT	Management	5,831	5,415	6,189	5,562	5,949
MKT	Marketing	3,111	3,861	3,903	3,576	3,795
POL	Political Science	3,912	4,108	4,172	4,492	4,741
SAP	Study Abroad Program	187	107	85	68	187
<b>TOTAL</b>		<b>33,142</b>	<b>35,351</b>	<b>36,792</b>	<b>36,002</b>	<b>36,796</b>

**COMMUNICATION**

CAD	Advertising Communication	414	522	822	0	0
CAP	Comprehensive AIDS Program	0	0	0	1,368	1,416
CBR	Broadcasting and Broadcast Journalism	687	742	822	1,014	1,042
CCS	Speech Communication	1,041	1,169	0	0	0
CMP	Motion Pictures and Video Film	2,178	2,175	2,344	2,484	2,436
CNJ	News Journalism	645	645	711	939	916
COM	Communication	1,573	1,641	3,070	2,693	2,746
COS	Communication Studies	0	0	0	624	649
CPC	Photocommunication	213	291	189	178	267
CPR	Public Relations	315	306	246	0	0
FEX	Freshman Experience	0	0	0	8	21
SAP	Study Abroad Program	114	16	64	64	112
<b>TOTAL</b>		<b>7,180</b>	<b>7,507</b>	<b>8,268</b>	<b>9,372</b>	<b>9,605</b>

**EDUCATION**

EPS	Education and Psychological Studies	1,082	1,004	1,206	1,380	1,732
ESS	Exercise and Sport Sciences	1,601	1,652	1,403	1,405	1,919

**SPECIAL PLUS REGULAR CREDIT HOURS TAUGHT BY DEPARTMENT**  
**Five-Year Trends, Fall Semesters**

Dept Code	Teaching Department	TOTAL CREDIT HOURS				
		1998	1999	2000	2001	2002
FEX	Freshman Experience	0	0	0	8	17



**SPECIAL PLUS REGULAR CREDIT HOURS TAUGHT BY DEPARTMENT**

**Five-Year Trends, Fall Semesters**

Dept Code	Teaching Department	TOTAL CREDIT HOURS				
		1998	1999	2000	2001	2002
SAP	Study Abroad Program	18	0	0	0	18
TAL	Teaching and Learning	3,079	3,493	3,631	3,547	3,911
<b>TOTAL</b>		<b>5,780</b>	<b>6,149</b>	<b>6,240</b>	<b>6,340</b>	<b>7,597</b>

**ENGINEERING**

BME	Biomedical Engineering	559	687	707	837	1,072
CAE	Civil, Architectural & Environmental Engin.	1,741	1,549	1,519	1,378	1,319
EEN	Electrical and Computer Engineering	2,441	2,864	3,111	3,265	3,271
FEX	Freshman Experience	0	0	0	4	10
IEN	Industrial Engineering	1,145	1,084	1,261	1,367	1,534
MEN	Mechanical Engineering	887	1,041	1,130	1,052	1,263
SAP	Study Abroad Program	0	0	0	17	0
<b>TOTAL</b>		<b>6,773</b>	<b>7,225</b>	<b>7,728</b>	<b>7,920</b>	<b>8,469</b>

**INTERNATIONAL STUDIES\***

FEX	Freshman Experience	0	0	4	4	0
GEG	Geography and Regional Studies	819	993	1,044	1,068	0
INS	International Studies	550	634	1,082	1,380	0
SAP	Study Abroad Program	52	18	51	85	0
<b>TOTAL</b>		<b>1,421</b>	<b>1,645</b>	<b>2,181</b>	<b>2,537</b>	<b>0</b>

**LAW**

LAW	Law	18,056	16,675	16,182	17,175	18,002
RPD	Real Property Development	123	120	138	133	62
<b>TOTAL</b>		<b>18,179</b>	<b>16,795</b>	<b>16,320</b>	<b>17,308</b>	<b>18,064</b>

**MEDICINE-CLINICAL**

MDR	Medical School	11,268	11,124	10,944	10,782	10,602
<b>TOTAL</b>		<b>11,268</b>	<b>11,124</b>	<b>10,944</b>	<b>10,782</b>	<b>10,602</b>

**MEDICINE-GRADUATE**

BMB	Biochemistry and Molecular Biology	873	745	751	953	768
EPH	Epidemiology and Public Health	449	516	375	293	324
IBS	Interdisciplinary Biomedical Studies	150	175	160	205	184
MCP	Molecular and Cellular Pharmacology	125	77	116	96	123
MDB	Molecular Cellular and Developmental Biol.	47	70	50	57	93
MIC	Microbiology and Immunology	473	463	349	448	486
NEU	Neuroscience	125	122	88	181	130
PHS	Physiology and Biophysics	97	81	167	188	219
PTS	Physical Therapy	2,023	2,064	1,588	1,255	996
RAD	Radiology	18	0	0	0	0
<b>TOTAL</b>		<b>4,380</b>	<b>4,313</b>	<b>3,644</b>	<b>3,676</b>	<b>3,323</b>

**SPECIAL PLUS REGULAR CREDIT HOURS TAUGHT BY DEPARTMENT**

**Five-Year Trends, Fall Semesters**

Dept Code	Teaching Department	TOTAL CREDIT HOURS				
		1998	1999	2000	2001	2002
<b>MUSIC</b>						
DAN	Dance	568	430	557	554	593
FEX	Freshman Experience	0	0	0	2	4
MCY	Musicology	1,447	1,451	1,391	1,532	1,681
MED	Music Education and Music Therapy	484	378	433	372	391
MIP	Instrumental Performance	1,317	1,305	1,266	1,387	1,298
MKP	Keyboard Performance	640	596	565	566	582
MMI	Music Media and Industry	643	852	870	895	1,104
MSJ	Studio Music and Jazz	1,413	1,425	1,434	1,398	1,332
MTC	Music Theory and Composition	1,642	1,566	1,667	1,590	1,553
MVP	Vocal Performance	901	870	848	920	994
SAP	Study Abroad Program	36	36	35	17	33
<b>TOTAL</b>		<b>9,091</b>	<b>8,909</b>	<b>9,066</b>	<b>9,233</b>	<b>9,565</b>
<b>NURSING</b>						
NUR	Nursing	2,892	3,230	2,799	2,723	2,798
<b>TOTAL</b>		<b>2,892</b>	<b>3,230</b>	<b>2,799</b>	<b>2,723</b>	<b>2,798</b>
<b>ROSENSTIEL SCHOOL</b>						
AMP	Applied Marine Physics	42	24	50	43	57
APY	Anthropology	90	27	15	108	63
BIL	Biology	0	24	27	0	33
BSL	Business Law	12	24	27	42	57
CHM	Chemistry	112	42	48	54	69
GSC	Geological Sciences	48	0	0	0	0
MAC	Marine Atmospheric Chemistry	31	34	31	30	74
MAF	Marine Affairs and Policy	286	326	285	317	281
MBF	Marine Biology and Fisheries	137	177	116	203	211
MGG	Marine Geology and Geophysics	126	62	111	124	69
MPO	Meteorology and Physical Oceanography	174	164	192	148	117
MSC	Marine Science	1,461	1,459	1,525	1,228	1,483
RSM	Rosenstiel School, General	0	0	0	41	66
<b>TOTAL</b>		<b>2,519</b>	<b>2,363</b>	<b>2,427</b>	<b>2,338</b>	<b>2,580</b>
<b>SPECIAL &amp; JOINT PROGRAMS</b>						
FEX	Freshman Experience	0	0	0	0	1
HON	Honors	21	48	39	33	24
SAP	Study Abroad Program	268	216	126	34	28
<b>TOTAL</b>		<b>289</b>	<b>264</b>	<b>165</b>	<b>67</b>	<b>53</b>
<b>TOTAL UNIVERSITY</b>		<b>170,926</b>	<b>174,618</b>	<b>179,203</b>	<b>185,398</b>	<b>191,556</b>

**SPECIAL PLUS REGULAR CREDIT HOURS TAUGHT BY DEPARTMENT**  
**Five-Year Trends, Fall Semesters**

Dept Code	Teaching Department	TOTAL CREDIT HOURS				
		1998	1999	2000	2001	2002

\* *International Studies became part of Arts and Sciences in 2002.*

**DEGREES GRANTED BY MAJOR**

Year Ending June 30, 2002

Major Code	Major Name	CIP Code	Masters/				TOTAL
			Bachelors	Specialist	Doctorate	Professional	

**ARCHITECTURE**

ARC	Architecture	04.0201	30	17	0	0	47
<b>TOTAL</b>			<b>30</b>	<b>17</b>	<b>0</b>	<b>0</b>	<b>47</b>

**ARTS AND SCIENCES**

APY	Anthropology	45.0201	4	0	0	0	4
ART	Art	50.0701	25	5	0	0	30
ARTH	Art History	50.0703	3	1	0	0	4
ARTS	Studio Art	50.0702	2	0	0	0	2
BCH	Biochemistry	26.0202	14	0	0	0	14
BIL	Biology	26.0101	151	5	9	0	165
BLAR	Liberal Arts	24.0102	24	0	0	0	24
CHM	Chemistry	40.0501	14	5	3	0	22
CMA	Conservation and Management	03.0201	3	0	0	0	3
CRI	Criminology	45.0401	18	0	0	0	18
CSC	Computer Science	11.0701	7	4	0	0	11
CSM	Computer Science/Math	27.0101	3	0	0	0	3
CWR	Creative Writing	23.0501	0	6	0	0	6
ECOA	Economics	52.0601	8	0	0	0	8
ENG	English	23.0101	44	9	6	0	59
EPL	Environmental Planning	44.0501	2	0	0	0	2
FRE	French	16.0901	2	0	0	0	2
GEG	Geography	45.0701	2	0	0	0	2
GSC	Geological Sciences	40.0601	7	0	0	0	7
HIS	History	45.0801	15	6	2	0	23
HPA	Pre-Physician's Assistant	51.1102	1	0	0	0	1
HPF	Pre-Forensics	51.1199	2	0	0	0	2
HSC	Health Sciences	51.9999	2	0	0	0	2
IDS	Interdepartmental Studies	30.9999	0	0	1	0	1
LIS	Liberal Studies	24.0101	0	12	0	0	12
MEI	Medical Informatics	51.1199	1	0	0	0	1
MIC	Microbiology	51.1308	20	0	0	0	20
MSA	Marine Science Affairs	40.0702	16	0	0	0	16
MSB	Marine Science, Biology	26.0607	22	0	0	0	22
MSM	Meteorology/Mathematics	40.0401	3	0	0	0	3
MTH	Mathematics	27.0101	7	1	1	0	9
MTHP	Mathematics/Physics	27.9999	1	0	0	0	1
PHI	Philosophy	38.0101	7	0	1	0	8
PHY	Physics	40.0801	5	2	2	0	9
POL	Political Science	45.1001	24	0	0	0	24
PPH	Pre-Pharmacy	51.1103	1	0	0	0	1
PPT	Pre-Physical Therapy	51.1199	11	0	0	0	11
PPY	Environmental Policy	44.0501	4	0	0	0	4
PSB	Psychobiology	42.1101	14	0	0	0	14
PSY	Psychology	42.0101	112	11	12	0	135

**DEGREES GRANTED BY MAJOR**

Year Ending June 30, 2002

Major Code	Major Name	CIP Code	Masters/				TOTAL
			Bachelors	Specialist	Doctorate	Professional	
REL	Religious Studies	38.0201	2	0	0	0	2
SOC	Sociology	45.1101	12	1	4	0	17
SPA	Spanish	16.0905	6	0	1	0	7
THA	Theatre Arts	50.0501	18	0	0	0	18
<b>TOTAL</b>			<b>639</b>	<b>68</b>	<b>42</b>	<b>0</b>	<b>749</b>

**BUSINESS**

ACC	Accounting	52.0301	59	9	0	0	68
AOMB	Add on 1-yr. MBA for MSPM	52.0201	0	25	0	0	25
BAD	Business Administration	52.0201	0	222	0	0	222
BMO	Business Management and Organization	52.0201	93	0	0	0	93
BXM	Executive M.B.A., Main Campus	52.0201	0	38	0	0	38
CIS	Computer Information Systems	11.0401	46	42	0	0	88
ECO	Economics	52.0601	14	4	0	0	18
ENT	Entrepreneurship	52.0701	16	0	0	0	16
FIN	Finance	52.0801	101	0	0	0	101
HRM	Human Resources Management	52.1001	3	0	0	0	3
IBX	Executive M.B.A., Int'l Business	52.0201	0	46	0	0	46
IFM	International Finance and Marketing	52.1101	70	0	0	0	70
LST	Legal Studies	22.0199	20	0	0	0	20
MIB	Master in International Business	52.1101	0	7	0	0	7
MKT	Marketing	52.1401	100	0	0	0	100
MOT	Management of Technology	14.3001	0	12	0	0	12
MPA	Public Administration	44.0401	0	6	0	0	6
MSPM	Professional Management	52.0201	0	1	0	0	1
MST	Master of Science in Taxation	52.1601	0	12	0	0	12
MWP1	M.B.A. for Working Professionals	52.0201	0	41	0	0	41
OFS4	Executive M.B.A., Tampa II	52.0201	0	28	0	0	28
OFS6	Executive M.B.A., Delray II	52.0201	0	29	0	0	29
POLB	Political Science	45.1001	18	0	0	0	18
SHA	Executive M.B.A., Health Admin	51.0702	0	30	0	0	30
SHAS	Executive M.B.A., Health Admin - Straggler	51.0702	0	1	0	0	1
SMGB	Sports Management	13.1314	7	0	0	0	7
STOF	Executive M.B.A., Off-campus Straggler	52.0201	0	2	0	0	2
STON	Executive M.B.A., On-campus Straggler	52.0201	0	5	0	0	5
SYA	Systems Analysis	11.0501	9	0	0	0	9
<b>TOTAL</b>			<b>556</b>	<b>560</b>	<b>0</b>	<b>0</b>	<b>1,116</b>

**COMMUNICATION**

CAD	Advertising Communication	09.0201	38	0	0	0	38
CBJ	Broadcast Journalism	09.0402	32	0	0	0	32
CBR	Broadcasting	09.0701	17	0	0	0	17
CCS	Speech Communication	09.9999	2	0	0	0	2
CFP	Film Production	50.0601	0	17	0	0	17
CFS	Film Scriptwriting	50.0601	0	3	0	0	3

**DEGREES GRANTED BY MAJOR**

**Year Ending June 30, 2002**

Major Code	Major Name	CIP Code	Masters/				TOTAL
			Bachelors	Specialist	Doctorate	Professional	
CMC	Communication Studies	09.0101	0	3	0	0	3
CMF	Film Studies	50.0601	0	2	0	0	2
CMG	Broadcasting	09.0701	0	7	0	0	7
CMJ	Journalism	09.0401	0	4	0	0	4
CMM	Communication Media Business	09.0403	2	0	0	0	2
CMP	Motion Pictures	50.0602	82	0	0	0	82
CMR	Public Relations	09.0501	0	14	0	0	14
CNJ	News Edit Journalism	09.0401	21	0	0	0	21
COM	Communication	09.0101	14	0	0	0	14
CPC	Photo Communication	50.0605	5	0	0	0	5
CPD	Communication, Ph.D.	50.0602	0	1	0	0	1
CPR	Public Relations	09.0501	32	0	0	0	32
CVF	Video Film	50.0601	7	0	0	0	7
<b>TOTAL</b>			<b>252</b>	<b>51</b>	<b>0</b>	<b>0</b>	<b>303</b>

**CONTINUING STUDIES**

BGSC	Bachelor of General Studies	24.0102	8	0	0	0	8
<b>TOTAL</b>			<b>8</b>	<b>0</b>	<b>0</b>	<b>0</b>	<b>8</b>

**EDUCATION**

BAHA	M.S. Education, Bahamas	13.0406	0	12	0	0	12
CMFT	Counseling, Marriage and Family Therapy	42.0601	0	5	0	0	5
CMHC	Counseling, Mental Health	42.0601	0	6	0	0	6
CPSP	Counseling, Psychology	42.0601	0	0	9	0	9
ECSE	Early Childhood Special Education	13.1099	0	13	0	0	13
ECTE	Early Childhood Spec Educ/Teach English	13.1099	0	1	0	0	1
ELED	Elementary Education	13.1202	33	0	0	0	33
ELSP	Educational Leadership, Doctoral	13.0401	0	0	1	0	1
ERSP	Educational Research	13.0603	0	1	0	0	1
ESED	Exceptional Student Education	13.1001	10	0	0	0	10
ESEP	Exercise Physiology	31.0505	0	1	0	0	1
ESET	Early Childhood/Special Ed, TESOL	13.1099	0	9	0	0	9
HEEM	Higher Education/Enrollment Mgt	13.0406	0	6	0	0	6
HEL	Higher Education Leadership	13.0406	0	1	0	0	1
MEEO	Elementary Educ w/o Background	13.1302	0	5	0	0	5
MRLD	Reading/Learning Disabilities	13.1011	0	14	0	0	14
MSRT	Math & Science Resource Teacher	13.1311	0	3	0	0	3
MTEE	Master Teacher, Elementary Ed	13.1202	0	1	0	0	1
MTEF	Teaching English as a Foreign Language	13.1401	0	1	0	0	1
MTES	Teaching English as a Second Language	13.1399	0	58	0	0	58
MTSE	Master Teacher, Special Education	13.1001	0	7	0	0	7
PKP	Pre-K Primary	13.1204	0	1	0	0	1
RLD	Reading/Learning Disability, Master's	13.1011	0	5	0	0	5
RLDP	Reading/Learning Disability, Ph.D.	13.1011	0	0	2	0	2
RLDS	Reading/Learning Disability, Specialist	13.1011	0	1	0	0	1

**DEGREES GRANTED BY MAJOR**  
**Year Ending June 30, 2002**

Major Code	Major Name	CIP Code	Masters/				TOTAL
			Bachelors	Specialist	Doctorate	Professional	
SMD	Sports Medicine	51.9999	0	3	0	0	3

**DEGREES GRANTED BY MAJOR**

Year Ending June 30, 2002

Major Code	Major Name	CIP Code	Masters/				TOTAL
			Bachelors	Specialist	Doctorate	Professional	
SSSA	Sports Administration	13.0499	0	6	0	0	6
TALP	Teaching and Learning, Ph.D.	13.1299	0	0	4	0	4
<b>TOTAL</b>			<b>43</b>	<b>160</b>	<b>16</b>	<b>0</b>	<b>219</b>

**ENGINEERING**

AEN	Architectural Engineering	14.0401	15	1	0	0	16
ASE	Aerospace Engineering	14.0201	3	0	0	0	3
BEN	M.B.A./M.S. Industrial Engineering	30.0601	0	4	0	0	4
BME	Biomedical Engineering	14.0501	21	6	1	0	28
CEN	Civil Engineering	14.0801	18	3	2	0	23
EAN	Audio Engineering	14.1001	6	0	0	0	6
ECE	Electrical and Computer Engineering	14.1001	0	2	0	0	2
ECN	Computer Engineering, no state contract	14.0901	20	0	0	0	20
EEN	Electrical Engineering	14.1001	12	9	2	0	23
ENV	Environmental Engineering	14.1401	3	0	0	0	3
IEM	Manufacturing Engineering, state subsidy	14.1701	5	0	0	0	5
IEN	Industrial Engineering	14.1701	20	24	0	0	44
ITN	Information Technology	11.0401	6	10	0	0	16
MEN	Mechanical Engineering	14.1901	15	5	0	0	20
MOTO	Management of Technology	14.3001	0	20	0	0	20
OES	Occupational Ergonomics and Safety	14.9999	0	1	0	0	1
QMGT	Quality Management	14.3001	0	1	0	0	1
<b>TOTAL</b>			<b>144</b>	<b>86</b>	<b>5</b>	<b>0</b>	<b>235</b>

**INTERNATIONAL STUDIES**

IAD	International Administration	45.0901	0	1	0	0	1
INS	International Studies	45.0901	47	14	5	0	66
<b>TOTAL</b>			<b>47</b>	<b>15</b>	<b>5</b>	<b>0</b>	<b>67</b>

**LAW**

CML	Comparative Law	22.0104	0	25	0	0	25
EP	Estate Planning	22.0104	0	17	0	0	17
IAM	Inter-American	22.0104	0	1	0	0	1
INT	International	22.0104	0	3	0	0	3
JDMB	Law J.D./M.B.A. Program	22.0101	0	0	0	10	10
LAW	Law	22.0101	0	0	0	381	381
OC	Ocean and Coastal	22.0104	0	2	0	0	2
RE	Real Property	22.0104	0	18	0	0	18
TAX	Tax	22.0104	0	19	0	0	19
<b>TOTAL</b>			<b>0</b>	<b>85</b>	<b>0</b>	<b>391</b>	<b>476</b>

**MEDICINE**

BCHM	Biochemistry	51.1302	0	1	3	0	4
------	--------------	---------	---	---	---	---	---



**DEGREES GRANTED BY MAJOR**

Year Ending June 30, 2002

Major Code	Major Name	CIP Code	Masters/				TOTAL
			Bachelors	Specialist	Doctorate	Professional	
EPH	Epidemiology and Public Health	51.2201	0	13	2	0	15
MDB	Molecular Cell & Developmental Biology	26.0401	0	1	1	0	2
MDR	Clinical Medicine	51.1201	0	0	0	144	144
MICM	Microbiology	26.0618	0	0	2	0	2
MPH	Master in Public Health	51.2201	0	1	0	0	1
NEU	Neuroscience	26.0608	0	1	2	0	3
PHA	Pharmacology	26.0705	0	0	2	0	2
PHS	Physiology and Biophysics	26.0706	0	0	1	0	1
PTE	Physical Therapy	51.2308	0	60	2	0	62
<b>TOTAL</b>			<b>0</b>	<b>77</b>	<b>15</b>	<b>144</b>	<b>236</b>

**MUSIC**

JPED	Jazz Pedagogy	50.0903	0	4	0	0	4
KPED	Keyboard Performance and Pedagogy	50.0903	0	0	2	0	2
MBEI	Music Business and Entertainment Industry	50.0999	20	5	0	0	25
MCDC	Choral Conducting	50.0906	0	1	0	0	1
MCDI	Instrumental Conducting	50.0906	0	0	1	0	1
MED	Music Education	13.1312	12	2	3	0	17
MIP	Instrumental Performance	50.0903	7	5	5	0	17
MKP	Keyboard Performance	50.0907	0	3	2	0	5
MKPA	Accompanying	50.0903	0	1	2	0	3
MMI	Music Media, Industry	50.0999	0	1	0	0	1
MSJI	Jazz Performance, Instrumental	50.0903	16	4	1	0	21
MSJV	Jazz Performance, Vocal	50.0903	7	0	0	0	7
MTC	Music Theory Composition	50.0904	2	3	4	0	9
MTCT	Music Theory	50.0904	0	1	0	0	1
MTR	Musical Theatre	50.0999	3	0	0	0	3
MTY	Music Therapy	51.2305	4	2	0	0	6
MUE	Music Engineering	50.0999	18	4	0	0	22
MUS	Music	50.0901	17	0	0	0	17
MVP	Vocal Performance	50.0903	2	3	2	0	7
MWP	Media Writing and Production	50.0903	0	4	0	0	4
SJW	Studio Jazz Writing	50.0904	0	3	0	0	3
<b>TOTAL</b>			<b>108</b>	<b>46</b>	<b>22</b>	<b>0</b>	<b>176</b>

**NURSING**

NUR	Nursing	51.1601	85	10	0	0	95
<b>TOTAL</b>			<b>85</b>	<b>10</b>	<b>0</b>	<b>0</b>	<b>95</b>

**ROSENSTIEL SCHOOL**

MAC	Marine and Atmospheric Chemistry	40.0599	0	0	1	0	1
MAF	Marine Affairs and Policy	26.9999	0	16	0	0	16
MBF	Marine Biology and Fisheries	26.0607	0	1	4	0	5
MGG	Marine Geology and Geophysics	40.0699	0	0	2	0	2

**DEGREES GRANTED BY MAJOR**  
**Year Ending June 30, 2002**

Major Code	Major Name	CIP Code	Masters/				TOTAL
			Bachelors	Specialist	Doctorate	Professional	
MPO	Meteorology and Physical Oceanography	40.0799	0	1	4	0	5
<b>TOTAL</b>			<b>0</b>	<b>18</b>	<b>11</b>	<b>0</b>	<b>29</b>
<b>SPECIAL &amp; JOINT PROGRAMS</b>							
IEN	Industrial Engineering	14.1701	0	1	0	0	1
<b>TOTAL</b>			<b>0</b>	<b>1</b>	<b>0</b>	<b>0</b>	<b>1</b>
<b>TOTAL UNIVERSITY</b>			<b>1,912</b>	<b>1,194</b>	<b>116</b>	<b>535</b>	<b>3,757</b>

**DEGREES GRANTED BY SCHOOL**  
Year Ending June 30, 2002

NUMBER OF DEGREES									
College/School	Bachelor's	Master's	M.B.A.	Specialist	J.D.	M.D.	Ph.D.	Other Doctoral	Total
Architecture	30	17	0	0	0	0	0	0	47
Arts and Sciences	639	68	0	0	0	0	42	0	749
Business	556	86	474	0	0	0	0	0	1,116
Communication	252	51	0	0	0	0	0	0	303
Continuing Studies	8	0	0	0	0	0	0	0	8
Education	43	157	0	3	0	0	16	0	219
Engineering	144	86	0	0	0	0	5	0	235
International Studies	47	15	0	0	0	0	5	0	67
Law	0	85	0	0	391	0	0	0	476
Medicine	0	77	0	0	0	144	15	0	236
Music	108	46	0	0	0	0	3	19	176
Nursing	85	10	0	0	0	0	0	0	95
Rosenstiel School	0	18	0	0	0	0	11	0	29
Special & Joint Program	0	1	0	0	0	0	0	0	1
<b>TOTAL</b>	<b>1,912</b>	<b>717</b>	<b>474</b>	<b>3</b>	<b>391</b>	<b>144</b>	<b>97</b>	<b>19</b>	<b>3,757</b>

**DEGREES GRANTED**  
Five-Year Trends, Fiscal Years

NUMBER OF DEGREES						
Type of Degree	Year Ending June 30					4-Year Change
	1998	1999	2000	2001	2002	
Bachelor's	1,654	1,769	1,740	1,750	1,912	16%
M.B.A.	466	526	442	559	474	2%
Other Master's	735	585	640	714	717	-2%
Specialist	1	2	35	15	3	200%
Law (J.D.)	409	483	392	306	391	-4%
Medicine (M.D.)	138	154	156	145	144	4%
Ph.D.	116	126	126	85	97	-16%
Other Doctoral	19	21	15	9	19	0%
<b>TOTAL</b>	<b>3,538</b>	<b>3,666</b>	<b>3,546</b>	<b>3,583</b>	<b>3,757</b>	<b>6%</b>

Source: IPEDS report of degrees granted.

## ALUMNI

NUMBER OF ALUMNI	
Preferred College/School	Headcounts
Architecture	2,133
Arts and Sciences	34,787
Business Administration	32,594
Communication	5,897
Continuing Studies	167
Education	15,684
Engineering	8,210
Graduate School	788
International Studies	432
Law	15,718
Medicine	5,665
Music	4,569
Nursing	3,308
Rosenstiel School of Marine and Atmospheric Science	959
No Preference	815
<b>TOTAL</b>	<b>131,726</b>

*Note: Numbers do not include deceased.*

*Source: Alumni database (number of alumni as of September 2002)*

**FULL-TIME FACULTY AND STAFF BY EMPLOYEE CLASSIFICATION**  
**Fall Semester, 2002**

HEADCOUNTS						
College/School/Division	Faculty	Research/ Training	Administrative/ Professional	Staff	Physical Plant	Total
Architecture	32	0	11	5	0	48
Arts and Sciences	381	51	99	85	0	616
Business	134	0	29	26	0	189
Communication	44	0	12	12	0	68
Continuing Studies	10	0	23	15	0	48
Education	47	13	21	21	0	102
Engineering	62	9	14	18	0	103
International Studies	0	0	0	0	0	0
Law	61	0	41	76	0	178
Music	62	0	8	12	0	82
Nursing	24	0	12	6	0	42
Rosenstiel School	100	107	37	74	2	320
Medicine	1,102	513	798	1,639	0	4,052
Medical Affairs	10	5	383	1,241	55	1,694
South Campus	0	0	0	0	0	0
President and Provost	1	7	220	152	3	383
Library	30	0	10	76	0	116
Business and Finance	0	0	413	223	51	687
Advancement	0	0	58	32	0	90
Athletics	0	0	112	11	1	124
<b>TOTAL</b>	<b>2,100</b>	<b>705</b>	<b>2,301</b>	<b>3,724</b>	<b>112</b>	<b>8,942</b>

*Source: HRS (number of employees as of September 30 for each year).*

**PART-TIME FACULTY AND STAFF BY EMPLOYEE CLASSIFICATION**  
**Fall Semester, 2002**

<b>HEADCOUNTS</b>					
<b>College/School/Division</b>	<b>Faculty</b>	<b>Research/ Training</b>	<b>Administrative/ Professional</b>	<b>Staff</b>	<b>Total</b>
Architecture	32	0	1	0	33
Arts and Sciences	54	4	1	4	63
Business	43	0	0	1	44
Communication	17	0	0	0	17
Continuing Studies	9	0	0	0	9
Education	49	0	1	2	52
Engineering	17	1	2	0	20
International Studies	0	0	0	0	0
Law	102	0	0	0	102
Music	41	0	0	2	43
Nursing	9	0	0	0	9
Rosenstiel School Medicine	6	10	0	1	17
Medical Affairs	17	8	15	28	68
South Campus	0	0	3	11	14
President and Provost	0	0	0	0	0
Library	14	0	2	0	16
Business and Finance	1	0	0	3	4
Advancement	0	0	3	7	10
Athletics	0	0	0	1	1
<b>TOTAL</b>	<b>411</b>	<b>23</b>	<b>29</b>	<b>61</b>	<b>524</b>

*Source: HRS (number of employees as of September 30 for each year).*

*Note: Full-time faculty who have teaching overloads in different departments are counted as part-time in those departments in addition to their full-time assignment.*

**FULL-TIME EQUIVALENCE OF FACULTY AND STAFF BY EMPLOYEE CLASSIFICATION**  
**Fall Semester, 2002**

HEADCOUNTS						
College/School/Division	Faculty	Research/ Training	Administrative/ Professional	Staff	Physical Plant	Total
Architecture	50.6	0.0	11.6	5.0	0.0	67.2
Arts and Sciences	401.0	53.3	99.5	87.6	0.0	641.4
Business	154.6	0.0	29.0	26.5	0.0	210.2
Communication	60.3	0.0	12.0	12.0	0.0	84.3
Continuing Studies	11.6	0.0	23.0	15.0	0.0	49.6
Education	68.2	13.0	21.6	22.2	0.0	125.0
Engineering	67.8	9.5	15.3	18.0	0.0	110.5
International Studies	0.0	0.0	0.0	0.0	0.0	0.0
Law	83.3	0.0	41.0	76.0	0.0	200.3
Music	85.8	0.0	8.0	13.2	0.0	107.0
Nursing	28.9	0.0	12.0	6.0	0.0	46.9
Rosenstiel School	102.9	111.9	37.0	74.5	2.0	328.3
Medicine	1,111.3	517.3	806.5	1,655.6	0.0	4,090.8
Medical Affairs	10.0	5.0	384.5	1,246.8	55.0	1,701.3
South Campus	0.0	0.0	0.0	0.0	0.0	0.0
President and Provost	4.8	7.0	221.0	152.0	3.0	387.8
Library	30.4	0.0	10.0	77.6	0.0	118.0
Business and Finance	0.0	0.0	414.5	226.7	51.0	692.2
Advancement	0.0	0.0	58.0	32.6	0.0	90.6
Athletics	0.0	0.0	112.5	11.5	1.0	125.0
<b>TOTAL</b>	<b>2,271.4</b>	<b>716.9</b>	<b>2,317.0</b>	<b>3,759.0</b>	<b>112.0</b>	<b>9,176.2</b>

*Source: HRS (number of employees as of September 30 for each year).*

**FULL-TIME FACULTY AND STAFF  
Five-Year Trends, Fall Semesters**

<b>HEADCOUNTS</b>						
<b>Campus and Employee Classification</b>	<b>1998</b>	<b>1999</b>	<b>2000</b>	<b>2001</b>	<b>2002</b>	<b>4-Year Change</b>
<b>Med. School, Med. Affairs, South Campus</b>						
Administrative/Professional	883	938	971	1,071	1,181	34%
Clinical Faculty	603	612	617	667	681	13%
Other Faculty	379	395	395	403	431	14%
Staff	2,424	2,574	2,553	2,763	2,880	19%
Physical Plant	51	47	48	51	55	8%
Research/Training	331	372	390	441	518	56%
<b>TOTAL</b>	<b>4,671</b>	<b>4,938</b>	<b>4,974</b>	<b>5,396</b>	<b>5,746</b>	<b>23%</b>
<b>Non-Medical Campus</b>						
Administrative/Professional	858	908	943	1,041	1,120	31%
Faculty	883	908	916	979	988	12%
Staff	914	859	866	862	844	-8%
Physical Plant	66	57	59	58	57	-14%
Research/Training	125	128	133	153	187	50%
<b>TOTAL</b>	<b>2,846</b>	<b>2,860</b>	<b>2,917</b>	<b>3,093</b>	<b>3,196</b>	<b>12%</b>
<b>TOTAL UNIVERSITY</b>	<b>7,517</b>	<b>7,798</b>	<b>7,891</b>	<b>8,489</b>	<b>8,942</b>	<b>19%</b>

<b>PERCENTAGE BY CLASSIFICATION</b>					
<b>Campus and Employee Classification</b>	<b>1998</b>	<b>1999</b>	<b>2000</b>	<b>2001</b>	<b>2002</b>
<b>Med. School, Med. Affairs, South Campus</b>					
Administrative/Professional	19%	19%	20%	20%	21%
Clinical Faculty	13%	12%	12%	12%	12%
Other Faculty	8%	8%	8%	7%	8%
Staff	52%	52%	51%	51%	50%
Physical Plant	1%	1%	1%	1%	1%
Research/Training	7%	8%	8%	8%	9%
<b>TOTAL</b>	<b>100%</b>	<b>100%</b>	<b>100%</b>	<b>100%</b>	<b>100%</b>
<b>Non-Medical Campus</b>					
Administrative/Professional	30%	32%	32%	34%	35%
Faculty	31%	32%	31%	32%	31%
Staff	32%	30%	30%	28%	26%
Physical Plant	2%	2%	2%	2%	2%
Research/Training	4%	4%	5%	5%	6%
<b>TOTAL</b>	<b>100%</b>	<b>100%</b>	<b>100%</b>	<b>100%</b>	<b>100%</b>

Source: HRS (number of employees as of September 30 for each year).



**PART-TIME FACULTY AND STAFF  
Five-Year Trends, Fall Semesters**

<b>HEADCOUNTS</b>						
<b>Campus and Employee Classification</b>	<b>1998</b>	<b>1999</b>	<b>2000</b>	<b>2001</b>	<b>2002</b>	<b>4-Year Change</b>
<b>Med. School, Med. Affairs, South Campus</b>						
Administrative/Professional	15	19	25	23	18	20%
Clinical Faculty	0	0	0	0	1	na
Other Faculty	14	17	16	16	16	14%
Staff	52	49	46	41	39	-25%
Research/Training	123	106	83	68	8	-93%
<b>TOTAL</b>	<b>204</b>	<b>191</b>	<b>170</b>	<b>148</b>	<b>82</b>	<b>-60%</b>
<b>Non-Medical Campus</b>						
Administrative/Professional	8	6	8	9	11	38%
Faculty	393	409	445	401	394	0%
Staff	28	18	18	22	22	-21%
Research/Training	51	54	43	44	15	-71%
<b>TOTAL</b>	<b>480</b>	<b>487</b>	<b>514</b>	<b>476</b>	<b>442</b>	<b>-8%</b>
<b>TOTAL UNIVERSITY</b>	<b>684</b>	<b>678</b>	<b>684</b>	<b>624</b>	<b>524</b>	<b>-23%</b>

<b>PERCENTAGE BY CLASSIFICATION</b>					
<b>Campus and Employee Classification</b>	<b>1998</b>	<b>1999</b>	<b>2000</b>	<b>2001</b>	<b>2002</b>
<b>Med. School, Med. Affairs, South Campus</b>					
Administrative/Professional	7%	10%	15%	16%	22%
Clinical Faculty	0%	0%	0%	0%	1%
Other Faculty	7%	9%	9%	11%	20%
Staff	25%	26%	27%	28%	48%
Research/Training	60%	55%	49%	46%	10%
<b>TOTAL</b>	<b>100%</b>	<b>100%</b>	<b>100%</b>	<b>100%</b>	<b>100%</b>
<b>Non-Medical Campus</b>					
Administrative/Professional	2%	1%	2%	2%	2%
Faculty	82%	84%	87%	84%	89%
Staff	6%	4%	4%	5%	5%
Research/Training	11%	11%	8%	9%	3%
<b>TOTAL</b>	<b>100%</b>	<b>100%</b>	<b>100%</b>	<b>100%</b>	<b>100%</b>

*Source: HRS (number of employees as of September 30 for each year).*

*Note: Full-time faculty who have teaching overloads in different departments are counted as part-time in those departments in addition to their full-time assignment.*

**TOTAL FACULTY AND STAFF  
Five-Year Trends, Fall Semesters**

<b>HEADCOUNTS</b>						
<b>Campus and Employee Classification</b>	<b>1998</b>	<b>1999</b>	<b>2000</b>	<b>2001</b>	<b>2002</b>	<b>4-Year Change</b>
<b>Med. School, Med. Affairs, South Campus</b>						
Administrative/Professional	898	957	996	1,094	1,199	34%
Clinical Faculty	603	612	617	667	682	13%
Other Faculty	393	412	411	419	447	14%
Staff	2,476	2,623	2,599	2,804	2,919	18%
Physical Plant	51	47	48	51	55	8%
Research/Training	454	478	473	509	526	16%
<b>TOTAL</b>	<b>4,875</b>	<b>5,129</b>	<b>5,144</b>	<b>5,544</b>	<b>5,828</b>	<b>20%</b>
<b>Non-Medical Campus</b>						
Administrative/Professional	866	914	951	1,050	1,131	31%
Faculty	1,276	1,317	1,361	1,380	1,382	8%
Staff	942	877	884	884	866	-8%
Physical Plant	66	57	59	58	57	-14%
Research/Training	176	182	176	197	202	15%
<b>TOTAL</b>	<b>3,326</b>	<b>3,347</b>	<b>3,431</b>	<b>3,569</b>	<b>3,638</b>	<b>9%</b>
<b>TOTAL UNIVERSITY</b>	<b>8,201</b>	<b>8,476</b>	<b>8,575</b>	<b>9,113</b>	<b>9,466</b>	<b>15%</b>

<b>PERCENTAGE BY CLASSIFICATION</b>					
<b>Campus and Employee Classification</b>	<b>1998</b>	<b>1999</b>	<b>2000</b>	<b>2001</b>	<b>2002</b>
<b>Med. School, Med. Affairs, South Campus</b>					
Administrative/Professional	18%	19%	19%	20%	21%
Clinical Faculty	12%	12%	12%	12%	12%
Other Faculty	8%	8%	8%	8%	8%
Staff	51%	51%	51%	51%	50%
Physical Plant	1%	1%	1%	1%	1%
Research/Training	9%	9%	9%	9%	9%
<b>TOTAL</b>	<b>100%</b>	<b>100%</b>	<b>100%</b>	<b>100%</b>	<b>100%</b>
<b>Non-Medical Campus</b>					
Administrative/Professional	26%	27%	28%	29%	31%
Faculty	38%	39%	40%	39%	38%
Staff	28%	26%	26%	25%	24%
Physical Plant	2%	2%	2%	2%	2%
Research/Training	5%	5%	5%	6%	6%
<b>TOTAL</b>	<b>100%</b>	<b>100%</b>	<b>100%</b>	<b>100%</b>	<b>100%</b>

Source: HRS (number of employees as of September 30 for each year).

Note: Full-time faculty who have teaching overloads in different departments are counted as part-time in those departments in addition to their full-time assignment.

**FULL-TIME FACULTY**  
**Five-Year Trends, Fall Semesters**

<b>HEADCOUNTS</b>						
<b>College/School</b>	<b>1998</b>	<b>1999</b>	<b>2000</b>	<b>2001</b>	<b>2002</b>	<b>4-Year Change</b>
Architecture	27	28	31	32	32	19%
Arts and Sciences*	315	318	316	345	381	21%
Business	117	119	129	133	134	15%
Communication	37	39	37	41	44	19%
Continuing Studies	8	7	7	17	10	25%
Education	40	43	47	46	47	18%
Engineering	53	58	56	63	62	17%
International Studies*	15	18	20	20	0	-100%
Law	65	71	67	63	61	-6%
Music	57	57	54	61	62	9%
Nursing	28	29	32	29	24	-14%
Rosenstiel School	91	90	91	96	100	10%
Medicine, Medical Affairs, South Campus	982	1,007	1,012	1,070	1,112	13%
Library	30	31	29	33	30	0%
Centers and Institutes	0	0	0	0	1	na
<b>TOTAL</b>	<b>1,865</b>	<b>1,915</b>	<b>1,928</b>	<b>2,049</b>	<b>2,100</b>	<b>13%</b>

<b>PERCENTAGE BY COLLEGE/SCHOOL</b>					
<b>College/School</b>	<b>1998</b>	<b>1999</b>	<b>2000</b>	<b>2001</b>	<b>2002</b>
Architecture	1%	1%	2%	2%	2%
Arts and Sciences*	17%	17%	16%	17%	18%
Business	6%	6%	7%	6%	6%
Communication	2%	2%	2%	2%	2%
Continuing Studies	0%	0%	0%	1%	0%
Education	2%	2%	2%	2%	2%
Engineering	3%	3%	3%	3%	3%
International Studies*	1%	1%	1%	1%	0%
Law	3%	4%	3%	3%	3%
Music	3%	3%	3%	3%	3%
Nursing	2%	2%	2%	1%	1%
Rosenstiel School	5%	5%	5%	5%	5%
Medicine, Medical Affairs, South Campus	53%	53%	52%	52%	53%
Library	2%	2%	2%	2%	1%
Centers and Institutes	0%	0%	0%	0%	0%
<b>TOTAL</b>	<b>100%</b>	<b>100%</b>	<b>100%</b>	<b>100%</b>	<b>100%</b>

*Source: HRS (number of employees as of September 30 for each year).*

*\* International Studies became part of Arts and Sciences in 2002.*

**PART-TIME FACULTY**  
**Five-Year Trends, Fall Semesters**

<b>HEADCOUNTS</b>						
<b>College/School</b>	<b>1998</b>	<b>1999</b>	<b>2000</b>	<b>2001</b>	<b>2002</b>	<b>4-Year Change</b>
Architecture	18	21	19	20	32	78%
Arts and Sciences*	75	87	97	62	54	-28%
Business	49	46	39	40	43	-12%
Communication	11	11	19	22	17	55%
Continuing Studies	15	38	33	11	9	-40%
Education	34	30	48	45	49	44%
Engineering	18	17	16	17	17	-6%
International Studies*	2	6	4	4	0	-100%
Law	116	96	106	110	102	-12%
Music	44	47	47	49	41	-7%
Nursing	8	6	11	9	9	13%
Rosenstiel School	3	4	5	4	6	100%
Medicine, Medical Affairs, South Campus	14	17	16	16	17	21%
Library	0	0	1	0	1	na
Undergraduate Affairs	0	0	0	8	14	na
<b>TOTAL</b>	<b>407</b>	<b>426</b>	<b>461</b>	<b>417</b>	<b>411</b>	<b>1%</b>

<b>PERCENTAGE BY COLLEGE/SCHOOL</b>					
<b>College/School</b>	<b>1998</b>	<b>1999</b>	<b>2000</b>	<b>2001</b>	<b>2002</b>
Architecture	4%	5%	4%	5%	8%
Arts and Sciences*	18%	20%	21%	15%	13%
Business	12%	11%	8%	10%	10%
Communication	3%	3%	4%	5%	4%
Continuing Studies	4%	9%	7%	3%	2%
Education	8%	7%	10%	11%	12%
Engineering	4%	4%	3%	4%	4%
International Studies*	0%	1%	1%	1%	0%
Law	29%	23%	23%	26%	25%
Music	11%	11%	10%	12%	10%
Nursing	2%	1%	2%	2%	2%
Rosenstiel School	1%	1%	1%	1%	1%
Medicine, Medical Affairs, South Campus	3%	4%	3%	4%	4%
Library	0%	0%	0%	0%	0%
Undergraduate Affairs	0%	0%	0%	2%	3%
<b>TOTAL</b>	<b>100%</b>	<b>100%</b>	<b>100%</b>	<b>100%</b>	<b>100%</b>

*Source: HRS (number of employees as of September 30 for each year).*

*Note: Full-time faculty who have teaching overloads in different departments are counted as part-time in those departments in addition to their full-time assignment.*

*\* International Studies became part of Arts and Sciences in 2002.*

**FULL-TIME EMPLOYEES BY COLLEGE/SCHOOL/BRANCH AND DEPARTMENT**  
**Fall Semester, 2002**

College/School/Branch and Department	Faculty	Research/ Training	Admin./ Prof.	Staff	Physical Plant	Total
<b>SCHOOL OF ARCHITECTURE</b>						
School of Architecture	32	0	11	5	0	48
<b>TOTAL</b>	<b>32</b>	<b>0</b>	<b>11</b>	<b>5</b>	<b>0</b>	<b>48</b>

College/School/Branch and Department	Faculty	Research/ Training	Admin./ Prof.	Staff	Physical Plant	Total
<b>COLLEGE OF ARTS AND SCIENCES</b>						
Office of the Dean, College of Arts and Sciences	3	0	23	13	0	39
Marine Science Program	0	0	0	1	0	1
Biology	31	8	3	6	0	48
Chemistry	15	11	4	5	0	35
Theatre Arts	15	0	3	1	0	19
English	63	0	1	6	0	70
Philosophy	11	0	0	1	0	12
Geography	8	0	0	1	0	9
International Studies - INS	11	1	4	2	0	18
History	20	0	0	3	0	23
Sociology	16	6	1	3	0	26
Foreign Languages and Literatures	36	0	0	3	0	39
Mathematics	40	0	2	1	0	43
Computer Science	6	0	1	0	0	7
Anthropology	7	0	0	1	0	8
Physics	17	4	3	1	0	25
Religious Studies	7	0	0	1	0	8
Art and Art History	21	0	4	0	0	25
Geological Sciences	5	0	0	1	0	6
Center for Latin American Studies	0	1	0	0	0	1
Psychology	43	20	46	32	0	141
Aerospace Studies	6	0	3	3	0	12
Master of Arts in Liberal Studies	0	0	1	0	0	1
<b>TOTAL</b>	<b>381</b>	<b>51</b>	<b>99</b>	<b>85</b>	<b>0</b>	<b>616</b>

College/School/Branch and Department	Faculty	Research/ Training	Admin./ Prof.	Staff	Physical Plant	Total
<b>SCHOOL OF BUSINESS ADMINISTRATION</b>						
Office of the Dean, School of Business Administration	0	0	18	10	0	28
Law and Economics Center	1	0	0	0	0	1
School of Business Administration Graduate Programs	0	0	7	9	0	16
Accounting	14	0	0	1	0	15
Economics	15	0	0	2	0	17
Finance	14	0	1	0	0	15
Political Science	15	0	0	0	0	15
Business Law	8	0	0	1	0	9
Management	22	0	1	1	0	24
Marketing	14	0	1	0	0	15
Management Science	19	0	1	1	0	21
Computer Information Systems	12	0	0	1	0	13
<b>TOTAL</b>	<b>134</b>	<b>0</b>	<b>29</b>	<b>26</b>	<b>0</b>	<b>189</b>

**FULL-TIME EMPLOYEES BY COLLEGE/SCHOOL/BRANCH AND DEPARTMENT**  
**Fall Semester, 2002**

College/School/Branch and Department	Faculty	Research/ Training	Admin./ Prof.	Physical Staff	Plant	Total
--------------------------------------	---------	-----------------------	------------------	-------------------	-------	-------

**SCHOOL OF COMMUNICATION**

School of Communication	44	0	12	12	0	68
<b>TOTAL</b>	<b>44</b>	<b>0</b>	<b>12</b>	<b>12</b>	<b>0</b>	<b>68</b>

**CONTINUING STUDIES**

Continuing Studies	0	0	6	1	0	7
Study Abroad UMSAP	0	0	2	1	0	3
Intensive Language Institute	10	0	6	4	0	20
Collegiate Studies	0	0	8	8	0	16
Conference Services-Knight/Koubek Center	0	0	1	1	0	2
<b>TOTAL</b>	<b>10</b>	<b>0</b>	<b>23</b>	<b>15</b>	<b>0</b>	<b>48</b>

**SCHOOL OF EDUCATION**

Office of the Dean, School of Education	0	1	11	9	0	21
Education and Psychological Studies	12	0	0	2	0	14
Teaching and Learning	28	12	10	9	0	59
Exercise and Sport Sciences	7	0	0	1	0	8
<b>TOTAL</b>	<b>47</b>	<b>13</b>	<b>21</b>	<b>21</b>	<b>0</b>	<b>102</b>

**COLLEGE OF ENGINEERING**

Office of the Dean, College of Engineering	0	0	11	7	0	18
Biomedical Engineering	8	4	1	2	0	15
Civil, Architectural, and Environmental Engineering	11	2	0	2	0	15
Electrical and Computer Engineering	24	0	0	2	0	26
Engineering Laboratories	0	0	1	2	0	3
Mechanical Engineering	10	1	0	2	0	13
Industrial Engineering	9	2	1	1	0	13
<b>TOTAL</b>	<b>62</b>	<b>9</b>	<b>14</b>	<b>18</b>	<b>0</b>	<b>103</b>

**SCHOOL OF LAW**

School of Law	55	0	32	52	0	139
Law Library	6	0	1	17	0	24
Law Center	0	0	0	2	0	2
Law Admissions	0	0	6	4	0	10
Law Registrar	0	0	2	1	0	3
<b>TOTAL</b>	<b>61</b>	<b>0</b>	<b>41</b>	<b>76</b>	<b>0</b>	<b>178</b>

**SCHOOL OF MUSIC**

School of Music	5	0	8	12	0	25
Instrumental Performance	14	0	0	0	0	14

**FULL-TIME EMPLOYEES BY COLLEGE/SCHOOL/BRANCH AND DEPARTMENT**  
**Fall Semester, 2002**

College/School/Branch and Department	Faculty	Research/ Training	Admin./ Prof.	Physical Staff	Plant	Total
Keyboard Performance	5	0	0	0	0	5
Music Education & Music Therapy	4	0	0	0	0	4
Music Media & Industry	5	0	0	0	0	5
Musicology	2	0	0	0	0	2
Studio Music & Jazz	11	0	0	0	0	11
Theory & Composition	8	0	0	0	0	8
Vocal Performance	8	0	0	0	0	8
<b>TOTAL</b>	<b>62</b>	<b>0</b>	<b>8</b>	<b>12</b>	<b>0</b>	<b>82</b>

**SCHOOL OF NURSING**

School of Nursing	24	0	12	6	0	42
<b>TOTAL</b>	<b>24</b>	<b>0</b>	<b>12</b>	<b>6</b>	<b>0</b>	<b>42</b>

**ROSENSTIEL SCHOOL**

Off. of Dean, Rosenstiel School of Marine & Atmos. Science	0	0	5	3	0	8
Marine Biology and Fisheries	21	23	1	8	0	53
Marine and Atmospheric Chemistry	17	9	5	8	0	39
Marine Geology and Geophysics	14	4	1	5	0	24
Meteorology and Physical Oceanography	25	28	6	6	0	65
Applied Marine Physics	12	8	0	4	0	24
CIMAS	0	33	1	2	0	36
Library	2	0	0	2	0	4
Graduate Studies Office	0	0	1	2	0	3
Business Office (Rosenstiel School)	0	0	11	9	0	20
Marine Operations	0	0	6	13	0	19
Marine Affairs and Policy	9	2	0	1	0	12
Rosenstiel Facilities Administration and Physical Plant	0	0	0	11	2	13
<b>TOTAL</b>	<b>100</b>	<b>107</b>	<b>37</b>	<b>74</b>	<b>2</b>	<b>320</b>

**SCHOOL OF MEDICINE**

Office of the Dean, School of Medicine	1	0	8	1	0	10
Neurological Surgery	35	2	19	32	0	88
Dermatology and Cutaneous Surgery	18	9	8	44	0	79
Medicine	226	42	88	229	0	585
Vascular Biology Institute	0	4	2	2	0	8
Urology	10	7	7	22	0	46
Obstetrics and Gynecology	49	7	43	117	0	216
Women's Health Institute	0	1	0	2	0	3
Epidemiology and Public Health (Medical Campus)	23	20	9	18	0	70
Comprehensive Drug Research Center	0	27	5	10	0	42
Orthopaedics and Rehabilitation	34	1	23	59	0	117
Otolaryngology	25	8	20	41	0	94
Neurology	43	19	17	68	0	147
Sylvester Comprehensive Cancer Center	0	36	81	28	0	145

**FULL-TIME EMPLOYEES BY COLLEGE/SCHOOL/BRANCH AND DEPARTMENT**  
**Fall Semester, 2002**

College/School/Branch and Department	Research/		Admin./	Physical		Total
	Faculty	Training	Prof.	Staff	Plant	
Radiation Oncology	16	5	9	35	0	65
Radiology	43	3	6	81	0	133
Radiation Control	0	0	2	10	0	12
Surgery	89	27	88	209	0	413
Pediatrics	125	35	176	212	0	548
Ophthalmology	61	17	31	72	0	181
Family Medicine and Community Health	21	1	7	18	0	47
Behavioral Health-Psychiatry	0	0	16	11	0	27
Psychiatry and Behavioral Sciences	86	60	38	66	0	250
Center on Adult Development and Aging	0	0	1	0	0	1
Anesthesiology	61	2	9	26	0	98
Biochemistry and Molecular Biology	22	22	3	7	0	54
Molecular and Cellular Pharmacology	18	24	6	9	0	57
Microbiology and Immunology	22	22	5	22	0	71
Pathology	35	12	6	54	0	107
Cell Biology and Anatomy	20	11	4	12	0	47
Physiology and Biophysics	18	8	4	9	0	39
Diabetes Research Institute	1	32	31	30	0	94
Comprehensive AIDS Program	0	0	5	11	0	16
Miami Project	0	49	18	45	0	112
Primary Care	0	0	3	27	0	30
<b>TOTAL</b>	<b>1,102</b>	<b>513</b>	<b>798</b>	<b>1,639</b>	<b>0</b>	<b>4,052</b>

**MEDICAL AFFAIRS**

Medical Development	0	0	8	4	0	12
University of Miami Medical Group Administration	0	0	56	98	0	154
Office of Deputy Dean for Clinical Affairs	0	0	1	0	0	1
LCME Self-Assessment	0	0	0	1	0	1
Faculty and Professional Affairs	1	0	6	5	0	12
Public Relations	0	0	9	1	0	10
Office of Associate Dean for Community Affairs	0	1	3	2	0	6
Research Administration	0	0	6	6	0	12
IRB & Research Integrity	0	0	4	7	0	11
General Clinical Research Center	0	0	7	0	0	7
Medical Information Technology	0	0	50	6	0	56
Graduate Student Administration	0	0	2	1	0	3
Research in Medical Education	0	0	6	15	0	21
Continuing Medical Education	0	0	2	3	0	5
Veterinary Resources, Medical	0	2	3	48	0	53
Medical Education	0	1	6	19	0	26
Medical Finance	0	0	19	9	0	28
Anne Bates Leach Eye Hosp/Bascom Palmer Eye Institute	0	1	84	383	7	475
Hospital Division	0	0	5	2	0	7
Medical Library	9	0	12	29	0	50
<b>TOTAL</b>	<b>10</b>	<b>5</b>	<b>289</b>	<b>639</b>	<b>7</b>	<b>950</b>



**FULL-TIME EMPLOYEES BY COLLEGE/SCHOOL/BRANCH AND DEPARTMENT**  
**Fall Semester, 2002**

College/School/Branch and Department	Faculty	Research/ Training	Admin./ Prof.	Staff	Physical Plant	Total
<b>MEDICAL AFFAIRS-UMHC</b>						
University of Miami Hospital & Clinics/Sylvester	0	0	76	493	0	569
<b>TOTAL</b>	<b>0</b>	<b>0</b>	<b>76</b>	<b>493</b>	<b>0</b>	<b>569</b>
<b>BUSINESS AFFAIRS (MEDICAL)</b>						
Maintenance Shops and Services	0	0	4	16	42	62
Safety, Security, and Parking	0	0	4	81	0	85
Renovations and Relocations	0	0	4	5	6	15
Facilities Administrative Operations	0	0	6	7	0	13
<b>TOTAL</b>	<b>0</b>	<b>0</b>	<b>18</b>	<b>109</b>	<b>48</b>	<b>175</b>
<b>EXECUTIVE VP AND PROVOST</b>						
Office of the Executive VP and Provost	0	0	11	4	0	15
Technology Transfer	0	0	4	1	0	5
<b>TOTAL</b>	<b>0</b>	<b>0</b>	<b>15</b>	<b>5</b>	<b>0</b>	<b>20</b>
<b>UNDERGRADUATE AFFAIRS</b>						
Vice Provost-Undergraduate Affairs	0	0	4	1	0	5
Honors and Academic Enhancement	0	0	2	1	0	3
Academic Development Center	0	0	3	0	0	3
<b>TOTAL</b>	<b>0</b>	<b>0</b>	<b>9</b>	<b>2</b>	<b>0</b>	<b>11</b>
<b>GRADUATE SCHOOL</b>						
Graduate School	0	0	3	0	0	3
<b>TOTAL</b>	<b>0</b>	<b>0</b>	<b>3</b>	<b>0</b>	<b>0</b>	<b>3</b>
<b>RESEARCH</b>						
Research	0	0	4	3	0	7
<b>TOTAL</b>	<b>0</b>	<b>0</b>	<b>4</b>	<b>3</b>	<b>0</b>	<b>7</b>
<b>LOWE ART MUSEUM</b>						
Low Art Museum	0	1	7	1	0	9
<b>TOTAL</b>	<b>0</b>	<b>1</b>	<b>7</b>	<b>1</b>	<b>0</b>	<b>9</b>
<b>UNIVERSITY LIBRARIES</b>						
Richter Library	30	0	10	76	0	116
<b>TOTAL</b>	<b>30</b>	<b>0</b>	<b>10</b>	<b>76</b>	<b>0</b>	<b>116</b>
<b>STUDENT AFFAIRS</b>						

**FULL-TIME EMPLOYEES BY COLLEGE/SCHOOL/BRANCH AND DEPARTMENT**  
**Fall Semester, 2002**

College/School/Branch and Department	Faculty	Research/ Training	Admin./ Prof.	Staff	Physical Plant	Total
Office of the Vice President for Student Affairs	0	0	5	1	0	6
Office of the Dean of Students	0	0	6	2	0	8
Orientation and Leadership Programs	0	0	2	0	0	2
Student Activities	0	0	3	1	0	4
Commuter Student Affairs	0	0	0	1	0	1
Volunteer Services Center	0	0	1	0	0	1
International Student Services	0	0	5	3	0	8
Toppel Career Planning and Placement	0	0	7	3	0	10
Counseling Center	0	0	8	2	0	10
Multicultural Student Affairs	0	0	2	1	0	3
University Rathskeller, Inc.	0	0	1	0	0	1
Student Board of Publications	0	0	0	1	0	1
<b>TOTAL</b>	<b>0</b>	<b>0</b>	<b>40</b>	<b>15</b>	<b>0</b>	<b>55</b>

**ENROLLMENTS**

Office of the Dean of Enrollments	0	0	12	2	0	14
Office of the Registrar and Registration Services	0	0	4	18	0	22
Office of Admission	0	0	19	31	0	50
Office of Financial Assistance Services	0	0	12	9	0	21
Office of Academic Services and ID Card Operations	0	0	1	3	0	4
Office of Student Employment	0	0	3	4	0	7
<b>TOTAL</b>	<b>0</b>	<b>0</b>	<b>51</b>	<b>67</b>	<b>0</b>	<b>118</b>

**PRESIDENT**

Office of the President	0	0	7	4	0	11
Office of the President Emeritus	0	0	0	1	0	1
Office of the Chancellor	0	0	2	0	0	2
University Relations	0	0	16	4	0	20
<b>TOTAL</b>	<b>0</b>	<b>0</b>	<b>25</b>	<b>9</b>	<b>0</b>	<b>34</b>

**SECRETARY OF THE UNIVERSITY**

Office of the Secretary	0	0	2	2	0	4
Internal Audit	0	0	10	0	0	10
<b>TOTAL</b>	<b>0</b>	<b>0</b>	<b>12</b>	<b>2</b>	<b>0</b>	<b>14</b>

**OFFICE OF THE GENERAL COUNSEL**

Office of the General Counsel	0	0	10	9	0	19
<b>TOTAL</b>	<b>0</b>	<b>0</b>	<b>10</b>	<b>9</b>	<b>0</b>	<b>19</b>

**SR VICE PRESIDENT FOR BUSINESS & FINANCE**

Office of the Senior Vice President for Business & Finance	0	0	4	0	0	4
--	---	---	---	---	---	---

**FULL-TIME EMPLOYEES BY COLLEGE/SCHOOL/BRANCH AND DEPARTMENT**  
**Fall Semester, 2002**

College/School/Branch and Department	Faculty	Research/ Training	Admin./ Prof.	Staff	Physical Plant	Total
<b>TOTAL</b>	<b>0</b>	<b>0</b>	<b>4</b>	<b>0</b>	<b>0</b>	<b>4</b>
<b>BUSINESS SERVICES</b>						
Business Services	0	0	14	8	0	22
Procurement	0	0	20	11	0	31
Public Safety	0	0	5	24	0	29
Parking	0	0	0	1	0	1
Mail Systems	0	0	0	4	0	4
<b>TOTAL</b>	<b>0</b>	<b>0</b>	<b>39</b>	<b>48</b>	<b>0</b>	<b>87</b>
<b>FACILITIES ADMINISTRATION</b>						
Office of Asst VP, Facilities Administration	0	0	4	2	0	6
Physical Plant	0	0	14	4	51	69
Energy Management	0	0	1	0	0	1
Environmental Services	0	0	1	3	0	4
<b>TOTAL</b>	<b>0</b>	<b>0</b>	<b>20</b>	<b>9</b>	<b>51</b>	<b>80</b>
<b>CONTROLLER</b>						
Office of the Controller	0	0	34	33	0	67
<b>TOTAL</b>	<b>0</b>	<b>0</b>	<b>34</b>	<b>33</b>	<b>0</b>	<b>67</b>
<b>HUMAN RESOURCES &amp; AFFIRMATIVE ACTION</b>						
Office of the VP, Human Resources & Affirmative Action	0	0	2	0	0	2
Human Resources, Gables & Rosenstiel	0	0	8	6	0	14
Human Resources, Medical	0	0	10	9	0	19
Affirmative Action	0	0	6	2	0	8
Professional Development and Training	0	0	5	2	0	7
Employee Benefits Administration	0	0	9	9	0	18
Employee Assistance Program	0	0	3	0	0	3
<b>TOTAL</b>	<b>0</b>	<b>0</b>	<b>43</b>	<b>28</b>	<b>0</b>	<b>71</b>
<b>TREASURER</b>						
Office of the Treasurer	0	0	40	46	0	86
<b>TOTAL</b>	<b>0</b>	<b>0</b>	<b>40</b>	<b>46</b>	<b>0</b>	<b>86</b>
<b>INFORMATION TECHNOLOGY</b>						
Information Systems	0	0	115	19	0	134
Planning, Institutional Research, and Testing Center	0	0	12	2	0	14
Telecommunications	0	0	3	0	0	3
Cane Card	0	0	1	0	0	1
<b>TOTAL</b>	<b>0</b>	<b>0</b>	<b>131</b>	<b>21</b>	<b>0</b>	<b>152</b>

**FULL-TIME EMPLOYEES BY COLLEGE/SCHOOL/BRANCH AND DEPARTMENT**  
**Fall Semester, 2002**

College/School/Branch and Department	Research/ Faculty	Admin/ Training	Admin/ Prof.	Staff	Physical Plant	Total
--------------------------------------	----------------------	--------------------	-----------------	-------	-------------------	-------

**BUDGET OFFICE**

Budget	0	0	5	0	0	5
<b>TOTAL</b>	<b>0</b>	<b>0</b>	<b>5</b>	<b>0</b>	<b>0</b>	<b>5</b>

**FULL-TIME EMPLOYEES BY COLLEGE/SCHOOL/BRANCH AND DEPARTMENT**  
**Fall Semester, 2002**

College/School/Branch and Department	Faculty	Research/ Training	Admin./ Prof.	Staff	Physical Plant	Total
<b>DEVELOPMENT</b>						
Development	0	0	42	28	0	70
<b>TOTAL</b>	<b>0</b>	<b>0</b>	<b>42</b>	<b>28</b>	<b>0</b>	<b>70</b>
<b>ALUMNI RELATIONS</b>						
Alumni Relations	0	0	14	4	0	18
<b>TOTAL</b>	<b>0</b>	<b>0</b>	<b>14</b>	<b>4</b>	<b>0</b>	<b>18</b>
<b>INTERCOLLEGIATE ATHLETICS</b>						
Office of the Director of Intercollegiate Athletics	0	0	58	6	1	65
Basketball	0	0	10	1	0	11
Football	0	0	19	3	0	22
Baseball	0	0	4	1	0	5
Other Sports	0	0	21	0	0	21
<b>TOTAL</b>	<b>0</b>	<b>0</b>	<b>112</b>	<b>11</b>	<b>1</b>	<b>124</b>
<b>REAL ESTATE</b>						
Office of the Vice President for Real Estate	0	0	23	7	0	30
<b>TOTAL</b>	<b>0</b>	<b>0</b>	<b>23</b>	<b>7</b>	<b>0</b>	<b>30</b>
<b>AUXILIARIES TELCOMMUNICATIONS</b>						
Telecommunications	0	0	65	7	0	72
<b>TOTAL</b>	<b>0</b>	<b>0</b>	<b>65</b>	<b>7</b>	<b>0</b>	<b>72</b>
<b>AUXILIARIES STUDENT RELATED</b>						
Wellness & Recreation	0	0	13	7	2	22
University Center	0	0	2	7	1	10
Student Health Centers	0	0	5	9	0	14
Residence Halls	0	0	11	12	0	23
<b>TOTAL</b>	<b>0</b>	<b>0</b>	<b>31</b>	<b>35</b>	<b>3</b>	<b>69</b>
<b>AUXILIARIES BUSINESS SERVICES</b>						
Parking	0	0	5	17	0	22
Dining & Vending Services	0	0	3	1	0	4
Contract Station	0	0	1	6	0	7
<b>TOTAL</b>	<b>0</b>	<b>0</b>	<b>9</b>	<b>24</b>	<b>0</b>	<b>33</b>
<b>CENTERS AND INSTITUTES</b>						
Dante B. Fascell North-South Center	1	4	8	2	0	15

**FULL-TIME EMPLOYEES BY COLLEGE/SCHOOL/BRANCH AND DEPARTMENT**  
**Fall Semester, 2002**

<b>College/School/Branch and Department</b>	<b>Faculty</b>	<b>Research/ Training</b>	<b>Admin/ Prof.</b>	<b>Staff</b>	<b>Physical Plant</b>	<b>Total</b>
Center for Contemporary Judaic Studies	0	0	3	0	0	3
Inst for Cuban & Cuban-American Studies	0	2	2	2	0	6
<b>TOTAL</b>	<b>1</b>	<b>6</b>	<b>13</b>	<b>4</b>	<b>0</b>	<b>24</b>
<b>GOVERNMENTAL RELATIONS</b>						
Governmental Relations	0	0	2	0	0	2
<b>TOTAL</b>	<b>0</b>	<b>0</b>	<b>2</b>	<b>0</b>	<b>0</b>	<b>2</b>
<b>TOTAL UNIVERSITY</b>	<b>2,100</b>	<b>705</b>	<b>2,301</b>	<b>3,724</b>	<b>112</b>	<b>8,942</b>

**SELECTED STATISTICS FOR THE UNIVERSITY LIBRARIES**  
**Five Year Trends, Fiscal Years**

STATISTICS						
Type of Statistic	Fiscal Year Ending					4-Year Change
	1998	1999	2000	2001	2002	
<b>General</b>						
Volumes	2,174,188	2,189,584	2,229,884	2,272,629	2,401,066	10%
Microforms	1,709,349	3,476,141	3,536,669	3,599,833	3,750,892	119%
Current Serials <sup>1</sup>	18,202	15,967	16,305	15,349	16,209	-11%
Inter-Library Loans	43,271	36,495	41,145	44,872	41,161	-5%
Inter-Library Borrows	15,551	16,818	22,359	23,095	18,420	18%
<b>Electronic Products</b>						
E-Books <sup>2</sup>	na	28	67,537	82,117	84,948	na
E-Journals <sup>3</sup>	na	463	3,189	3,711	10,728	na
E-Abstracts & Indexes <sup>4</sup>	na	na	na	135	156	na
E-Abstracts & Indexes with Full-Text <sup>5</sup>	na	na	na	65	133	na
<b>Operating Expenses</b>	\$13,429,638	\$14,272,472	\$15,127,470	\$17,031,825	\$17,701,241	32%

*Note: Data are for all University libraries, including the libraries in the Schools of Architecture, Business, Law, Medicine, Music, and the Rosenstiel School of Marine and Atmospheric Science, and in the department of Mathematics. The Otto G. Richter Library (central facility) is a Federal Government Documents Depository.*

<sup>1</sup> *Current Serials do not include electronic journal titles.*

<sup>2</sup> *E-Books are electronic publications, including reference books, multi-volume sets, monographs and other non-serial books that are digitally converted for electronic distribution, primarily over the World Wide Web.*

<sup>3</sup> *E-journals are full-text serial publications either wholly received in electronic format or the electronic equivalent of the print version.*

<sup>4</sup> *E-Abstracts and Indexes are electronic services that contain bibliographic information and/or article abstract summaries, but do not include full-text material.*

<sup>5</sup> *E-Abstracts and Indexes with full-text are electronic services that contain bibliographic information and/or article abstracts combined with selective full-text material accessible within the service.*

*Source: Richter Library*

**ANNUAL TUITION, FEES, ROOM & BOARD, AND TOTAL UG BUDGET**  
**Five-Year Trends, Academic Years**

<b>CHARGES</b>						
<b>Type of Charge</b>	<b>Academic Year Ending</b>					<b>4-Year Change</b>
	<b>1999</b>	<b>2000</b>	<b>2001</b>	<b>2002</b>	<b>2003</b>	
<b>Tuition</b>						
Undergraduate (12-20 credit hours)	\$20,034	\$20,960	\$22,124	\$23,228	\$24,378	22%
1-11 Hours (per credit hour)	\$815	\$852	\$899	\$960	\$1,010	24%
Over 20 Hours (per credit hour)	\$815	\$852	\$899	\$960	\$1,010	24%
Graduate (per credit hour)	\$815	\$852	\$899	\$960	\$1,010	24%
Law (day program)	\$21,556	\$22,640	\$23,760	\$24,876	\$26,070	21%
Medical (M.D. program--FL residents)	\$24,920	\$25,670	\$26,440	\$27,233	\$28,050	13%
Medical (M.D. program--non-residents)	\$30,070	\$35,670	\$35,670	\$35,670	\$36,740	22%
<b>Mandatory Fees</b>						
Undergraduate <sup>1</sup>	\$390	\$394	\$404	\$419	\$432	11%
Graduate	\$174	\$174	\$194	\$194	\$194	11%
Law (Day Program)	\$400	\$400	\$408	\$416	\$424	6%
Medicine (M.D. Program)	\$120	\$120	\$130	\$130	\$130	8%
<b>Basic Charges</b>						
Room (Double occupancy)	\$4,338	\$4,424	\$4,490	\$4,580	\$4,694	8%
Room (Single occupancy, standard)	\$5,666	\$5,836	\$5,952	\$6,102	\$6,286	11%
20-Meal Plan	\$3,268	\$3,358	\$3,444	\$3,368	\$3,368	3%
14-Meal Plan	\$3,046	\$3,154	\$3,258	\$3,222	\$3,222	6%
8-Meal Plan	\$2,674	\$2,756	\$2,836	\$2,796	\$2,796	5%
<b>Other Expenses</b>						
Personal Expenses, Books, and Supplies	\$1,740	\$1,790	\$1,824	\$1,850	\$1,890	14%
Average Travel Expenses	\$1,079	\$1,134	\$1,159	\$1,200	\$1,215	3%
<b>Total Undergraduate Budget</b>						
Tuition, Fees, Charges & Expenses <sup>2</sup>	\$30,849	\$32,060	\$33,445	\$34,645	\$35,977	17%

<sup>1</sup> *Mandatory fees for undergraduates include Student Activity (\$176.5), Athletic (\$49), and Wellness (\$206) fees. For full-time undergraduates, Health Center, Counseling Center, University Center, and all course-related fees are included in the tuition. Beginning in 1999-2000, a health insurance fee is automatically charged to all new students, but students with comparable insurance coverage may request a waiver. The health insurance fee for 2002-03 is \$715.*

<sup>2</sup> *Room and board charges for total undergraduate budget are based on double occupancy in the residential college and the 20-meal plan.*



**RESEARCH FUNDING**  
**Six Year Trends, Fiscal Years**

RANK AND AMOUNT (IN THOUSANDS)					
Research Funding from National Science Foundation (NSF) and National Institutes of Health (NIH)	Fiscal Year Ending				
	1996	1997	1998	1999	2000
<b>NSF Total Research &amp; Development Expenditures for Science &amp; Engineering</b>					
Rank among Universities & Colleges	59	58	67	72	74
Dollar Amount in Thousands	\$130,056	\$135,888	\$136,972	\$139,608	\$145,795
<b>NSF Federally Financed Research &amp; Development Expenditures for Science &amp; Engineering</b>					
Rank among Universities & Colleges	39	40	44	49	51
Dollar Amount in Thousands	\$96,716	\$101,516	\$101,492	\$101,883	\$106,633
<b>NSF Federal Obligations for Science &amp; Engineering*</b>					
Rank among Universities & Colleges	52	50	47	52	48
Dollar Amount in Thousands	\$84,325	\$91,890	\$101,225	\$104,657	\$125,383
<b>NSF Federal Obligations for Research &amp; Development in Science &amp; Engineering*</b>					
Rank among Universities & Colleges	48	49	49	51	49
Dollar Amount in Thousands	\$76,826	\$82,435	\$90,099	\$93,583	\$113,708
<b>NIH Extramural Awards to Domestic Higher Education**</b>					
Rank among U.S. Institutions of Higher Education	na	na	43	44	44
Dollar Amount of Awards in Thousands	\$57,666	\$59,913	\$64,918	\$71,969	\$85,113
<b>NIH Extramural Awards to U.S. Medical Schools**</b>					
Rank among U.S. Medical Schools	39	38	40	42	41
Dollar Amount of Awards in Thousands	\$47,739	\$51,265	\$53,013	\$59,417	\$71,051

\* *Obligations represent the amount of orders placed, contracts awarded, services rendered, and similar transactions a given period, regardless of when the funds were appropriated and when future payment of money is required. Obligations differ from expenditures in that funds allocated by federal agencies during one fiscal year may be spent by the recipient institution either partially or entirely during one or more subsequent years.*

\*\* *The total cost given in the awards above is the sum of the direct and indirect costs for each fiscal year, and not for of the project. Fiscal year is based on NIH fiscal year, not UM's fiscal year.*

*Note: NSF obligations are not reported by UM. Information is obtained by NSF from other governmental agencies.*

*Source: National Science Foundation and National Institutes of Health.*

**RESEARCH FUNDING FOR SCIENCE AND ENGINEERING**  
**Five-Year Trends, Fiscal Years**

Thousands of Dollars

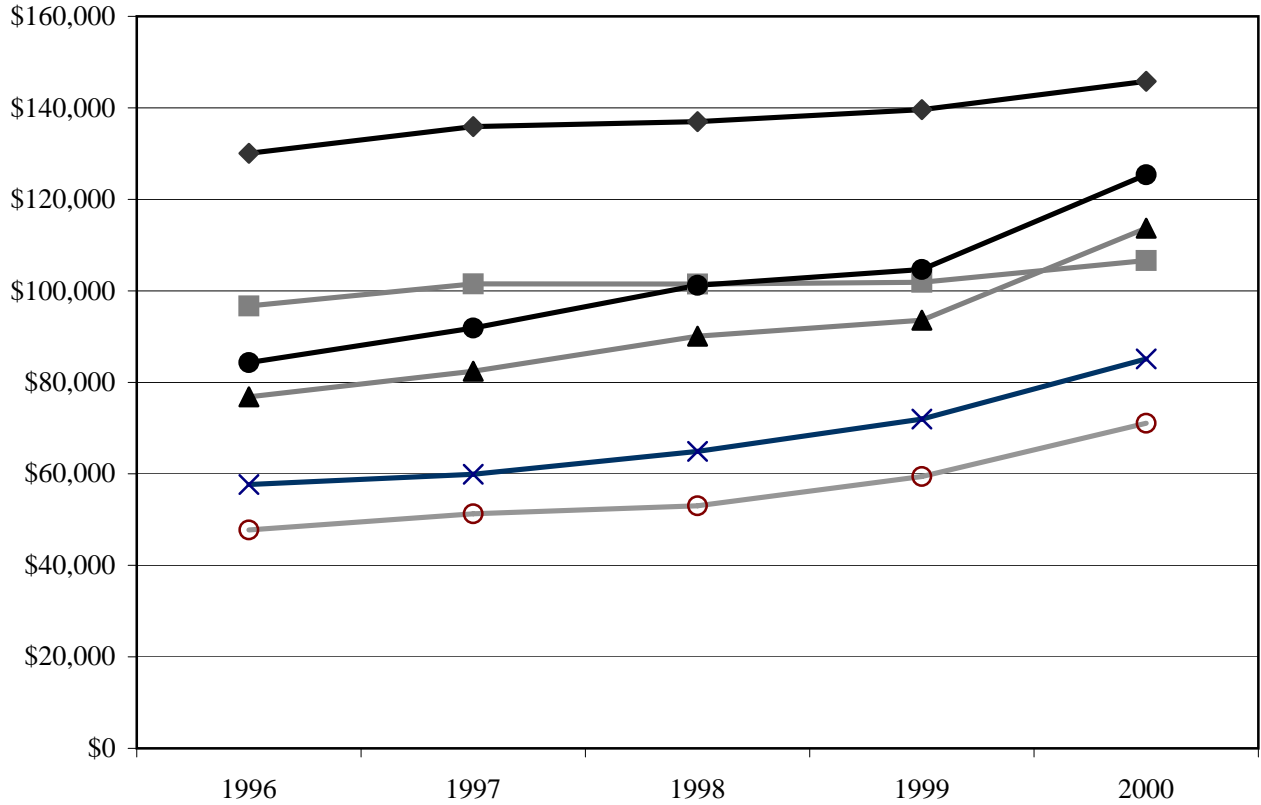

- ◆ NSF Total Research & Development Expenditures for Science & Engineering
- NSF Federally Financed Research & Development Expenditures for Science & Engineering
- NSF Federal Obligations for Science & Engineering\*
- ▲ NSF Federal Obligations for Research & Development in Science & Engineering\*
- × NIH Extramural Awards to Domestic Higher Education\*\*
- NIH Extramural Awards to U.S. Medical Schools\*\*

\* *Obligations represent the amount of orders placed, contracts awarded, services rendered, and similar transactions a given period, regardless of when the funds were appropriated and when future payment of money is required. Obligations differ from expenditures in that funds allocated by federal agencies during one fiscal year may be spent by the recipient institution either partially or entirely during one or more subsequent years.*

*Note: NSF obligations are not reported by UM. Information is obtained by NSF from other governmental agencies.*

\*\* *The total cost given in the awards above is the sum of the direct and indirect costs for each fiscal year, and not for of the project. Fiscal year is based on NIH fiscal year, not UM's fiscal year.*

**RESEARCH FUNDING**  
**Five-Year Trends, Fiscal Years**

AMOUNT (IN MILLIONS)				
Measure of Research Funding	Fiscal Year Ending			
	1998	1999	2000	2001
<b>Research and Sponsored Program Expenditures</b>				
Federal Only	\$119.0	\$126.4	\$135.2	\$146.5
Total*	\$161.2	\$175.6	\$193.9	\$202.3
<b>Annual Report</b>				
Grants & Contract Revenues (all funds)*	\$231.4	\$252.1	\$283.2	\$298.1
<b>National Science Foundation Expenditures Report</b>				
Total Funds for Research & Development*	\$137.0	\$139.6	\$145.8	\$153.8
Federal Funds for Research & Development	\$101.5	\$101.9	\$106.6	\$111.8
<b>National Science Foundation Obligations Report</b>				
Federal Funds for Science & Engineering	\$101.2	\$104.7	\$125.4	na
Federal Funds for R & D in Science & Engineering	\$90.1	\$93.6	\$113.7	na
<b>National Institutes of Health Extramural Awards</b>				
Support to U.S. Institutions of Higher Education	\$64.9	\$72.0	\$85.1	\$88.2
Support to U.S. Medical Schools	\$53.0	\$59.4	\$71.1	\$75.2

**Program Types Included in Each Measure of Research Funding**

Type of Funding	Research and Sponsored Programs		Annual Report	NSF Expenditures	
	Total	Federal		Total	Federal
Research grants (includes non-peer reviewed)	x	x	x	x	x
Direct appropriations for research (e.g., North-South Center)	x	x	x	x	x
Fee for service (e.g., HRS grants for patient care)	x		x		
Training grants	x	x	x		
Drug studies (excluding federal)	x		x	x	
Foundation support (grants, contracts)	x		x	x	
Research-related grants from industry and not-for-profit organizations	x		x	x	
Public service grants	x	x	x		
State appropriations for M.D./Ph.D. program	x		x		
Public Health Trust Annual Operating Agreement			x		
Financial aid (including pass-throughs)			x		

\* *Federal + State + Local + Private*

*Note: Annual report amount does not reflect reduction for agency transactions in the amount of \$13.3 in FY 98, \$15.99, \$17.8 in FY 00, \$22.5 in FY 01, and \$24.7 in FY 02. NSF obligations are not reported by UM. Information is obtained from other governmental agencies. NIH Awards are not reported by UM.*

*Source: Controller's Office, Annual Report, National Science Foundation (NSF), National Institutes of Health (NIH)*



2001
na
na
na
na
na
na
48
\$88,184
42
\$75,192

*luring a  
tions  
nt*

*the life*

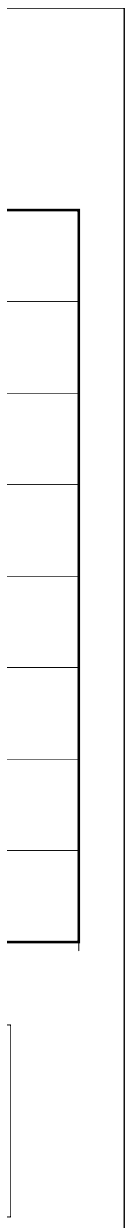

*luring a  
tions  
nt*

*the life*



<b>2002</b>
\$164.2
\$226.3
\$329.2
na
na
na
na
na
na

<b>NIH Awards</b>
x
x
x
x

*5 in FY  
ained by*

I).

**RESEARCH AND SPONSORED PROGRAM EXPENDITURES BY SCHOOL/COLLEGE**  
**Fiscal Year Ending May 31, 2002**

**SUMMARY OF EXPENDITURES**

School/Department/Campus	Federal*		Non-Federal*		All Sources	
	Indirect	Total	Indirect	Total	Indirect	Total
Architecture	\$3,849	\$18,654	\$0	\$682,567	\$3,849	\$701,221
Arts and Sciences	\$3,902,539	\$14,044,547	\$48,659	\$3,983,709	\$3,951,198	\$18,028,256
Business Administration	\$0	\$12,590	\$0	\$0	\$0	\$12,590
Communication	\$0	\$0	\$0	\$5,000	\$0	\$5,000
Continuing Studies	\$0	\$0	\$0	\$0	\$0	\$0
Education	\$353,833	\$5,043,536	\$14,341	\$667,182	\$368,174	\$5,710,718
Engineering	\$379,534	\$1,607,431	\$104,568	\$800,075	\$484,102	\$2,407,506
Graduate School	\$0	\$45,904	\$0	\$32,880	\$0	\$78,784
International Studies	\$87,605	\$589,869	\$227	\$95,678	\$87,832	\$685,547
Law	\$0	\$0	\$0	\$0	\$0	\$0
Music	\$0	\$0	\$0	\$38,312	\$0	\$38,312
Nursing	\$73,880	\$993,782	\$0	\$192,367	\$73,880	\$1,186,149
Other Academic Affairs	\$48,298	\$401,558	\$0	\$154,426	\$48,298	\$555,984
Lowe Art Museum	\$375	\$5,065	\$10,727	\$259,538	\$11,102	\$264,603
North/South Center	\$198,479	\$1,771,421	\$11,713	\$113,285	\$210,192	\$1,884,706
Business and Finance	\$5,894	\$93,041	\$0	\$0	\$5,894	\$93,041
<b>Total Coral Gables Campus</b>	<b>\$5,054,286</b>	<b>\$24,627,398</b>	<b>\$190,235</b>	<b>\$7,025,019</b>	<b>\$5,244,521</b>	<b>\$31,652,417</b>
<b>Total Rosenstiel School</b>	<b>\$7,276,417</b>	<b>\$33,575,190</b>	<b>\$87,409</b>	<b>\$1,332,979</b>	<b>\$7,363,826</b>	<b>\$34,908,169</b>
<b>Total Medical School</b>	<b>\$23,256,549</b>	<b>\$106,020,886</b>	<b>\$3,744,353</b>	<b>\$51,348,460</b>	<b>\$27,000,902</b>	<b>\$157,369,346</b>
<b>Total South Campus</b>	<b>\$0</b>	<b>\$0</b>	<b>\$558,203</b>	<b>\$2,415,763</b>	<b>\$558,203</b>	<b>\$2,415,763</b>
<b>TOTAL ALL CAMPUSES</b>	<b>\$35,587,252</b>	<b>\$164,223,474</b>	<b>\$4,580,200</b>	<b>\$62,122,221</b>	<b>\$40,167,452</b>	<b>\$226,345,695</b>

\* State and local pass-throughs from the federal government are included in the federal category.

Note: Totals exclude financial aid

Source: Controller's Office.

**TOTAL RESEARCH AND SPONSORED PROGRAM EXPENDITURES BY CAMPUS**  
**Five-Year Trends, Fiscal Years**

School/Department/Campus	Fiscal Year Ending					4-Year Change
	1998	1999	2000	2001	2002	
Architecture	\$69,528	\$12,962	\$13,990	\$221,452	\$701,221	909%
Arts and Sciences	\$11,794,333	\$13,579,803	\$13,666,445	\$15,011,950	\$18,028,256	53%
Business Administration	\$111,103	\$69,004	\$173,763	-\$1,548	\$12,590	-89%
Communication	\$0	\$0	\$0	\$0	\$5,000	na
Continuing Studies	\$2	\$0	\$0	\$0	\$0	-100%
Education	\$1,654,077	\$2,502,268	\$3,441,239	\$5,231,601	\$5,710,718	245%
Engineering	\$1,854,444	\$1,481,292	\$1,367,020	\$2,091,330	\$2,407,506	30%
Graduate School	\$66,716	\$49,200	\$104,178	\$76,102	\$78,784	18%
International Studies	\$0	\$57,503	\$165,502	\$144,112	\$685,547	na
Law	\$0	\$0	\$0	\$0	\$0	na
Music	\$30,015	\$46,235	\$256,042	\$44,984	\$38,312	28%
Nursing	\$185,858	\$333,030	\$630,171	\$863,554	\$1,186,149	538%
Other Academic Affairs	\$185,283	\$334,104	\$563,348	\$629,576	\$555,984	200%
Lowe Art Museum	\$320,311	\$286,830	\$249,525	\$273,821	\$264,603	-17%
North/South Center	\$2,582,411	\$1,992,460	\$2,387,085	\$2,465,298	\$1,884,706	-27%
Business and Finance	\$137,426	\$547,179	\$202,877	\$163,441	\$93,041	-32%
<b>Total Coral Gables Campus</b>	<b>\$18,991,507</b>	<b>\$21,291,870</b>	<b>\$23,221,185</b>	<b>\$27,215,673</b>	<b>\$31,652,417</b>	<b>67%</b>
<b>Total Rosenstiel Campus</b>	<b>\$28,538,467</b>	<b>\$26,575,683</b>	<b>\$26,738,705</b>	<b>\$28,487,449</b>	<b>\$34,908,169</b>	<b>22%</b>
<b>Total Medical Campus</b>	<b>\$112,399,068</b>	<b>\$126,404,732</b>	<b>\$142,458,856</b>	<b>\$144,500,328</b>	<b>\$157,369,346</b>	<b>40%</b>
<b>Total South Campus</b>	<b>\$1,315,691</b>	<b>\$1,309,008</b>	<b>\$1,510,786</b>	<b>\$2,066,504</b>	<b>\$2,415,763</b>	<b>84%</b>
<b>TOTAL ALL CAMPUSES</b>	<b>\$161,244,733</b>	<b>\$175,581,293</b>	<b>\$193,929,532</b>	<b>\$202,269,954</b>	<b>\$226,345,695</b>	<b>40%</b>

Source: Controller's Office.



**TOTAL RESEARCH, SPONSORED PROGRAM, & FINANCIAL AID EXPENDITURES BY AGENCY**  
**Five-Year Trends, Fiscal Years**

<b>EXPENDITURES BY SOURCE OF AWARD</b>						
<b>Source</b>	<b>Fiscal Year Ending</b>					<b>4-Year Change</b>
	<b>1998</b>	<b>1999</b>	<b>2000</b>	<b>2001</b>	<b>2002</b>	
Department of Health and Human Services	\$75,317,852	\$81,435,182	\$88,676,550	\$96,357,873	\$107,036,968	42%
Department of Education	\$12,001,996	\$15,083,119	\$16,694,894	\$19,269,003	\$19,460,665	62%
Department of Defense	\$8,232,796	\$7,805,138	\$7,074,253	\$7,380,771	\$11,829,995	44%
National Science Foundation	\$9,785,946	\$9,343,482	\$9,265,046	\$9,506,998	\$10,792,220	10%
Department of Commerce	\$6,850,491	\$6,883,798	\$6,495,322	\$8,010,056	\$7,001,145	2%
Department of Veterans Affairs	\$3,475,194	\$3,975,852	\$4,233,354	\$3,730,897	\$5,702,791	64%
National Aeronautics & Space Administration	\$5,728,414	\$4,673,067	\$4,720,398	\$4,344,165	\$5,676,413	-1%
Department of State	\$66,294	\$7,485	\$392,445	\$1,019,643	\$1,625,373	2352%
Environmental Protection Agency	\$369,633	\$327,884	\$819,179	\$1,390,843	\$1,271,509	244%
Department of Transportation	\$564,728	\$641,102	\$768,319	\$888,772	\$1,170,190	107%
Department of Energy	\$1,026,472	\$810,510	\$664,270	\$798,589	\$874,293	-15%
Department of Agriculture	\$727,963	\$775,202	\$731,559	\$809,265	\$868,122	19%
U. S. Agency for International Development	na	\$275,733	\$157,037	\$164,481	\$640,095	na
Department of the Interior	\$405,152	\$322,819	\$395,074	\$382,085	\$533,915	32%
Department of Justice	\$341,074	\$453,719	\$555,032	\$321,826	\$401,184	18%
Institute of Museum Services	na	na	\$163,263	\$339,674	\$211,302	na
Federal Emergency Management Agency	\$53,448	\$547,179	\$202,877	\$163,441	\$93,040	74%
Department of Housing and Urban Development	na	na	na	na	\$18,651	na
Organization of American States	\$11,918	\$43,961	\$114,872	\$128	\$14,556	22%
Peace Corps	na	na	na	\$10,500	\$12,000	na
United States Information Agency*	\$2,302,341	\$1,780,944	\$1,548,672	\$1,024,997	na	na
Library of Congress	na	\$6,053	\$109,538	\$21,594	na	na
Central Intelligence Agency	na	na	\$66,952	\$7,806	na	na
Department of the Treasury	na	na	\$230	-\$230	na	na
U.S. Securities and Exchange Commission	na	na	\$126,837	-\$1,548	na	na
National Foundation for the Arts & Humanities	\$72,159	\$45,860	na	na	na	na
National Endowment of the Arts	na	na	na	na	na	na
National Endowment for the Humanities	na	na	na	na	na	na
State and Local Pass-throughs from the Federal Government	na	na	na	na	na	na
<b>Total Federal (including financial aid)</b>	<b>\$127,333,871</b>	<b>\$135,238,089</b>	<b>\$143,975,973</b>	<b>\$155,941,629</b>	<b>\$175,234,427</b>	<b>38%</b>
<b>Total State and Local (including financial aid and excluding federal pass-throughs)</b>	<b>\$28,189,495</b>	<b>\$32,757,491</b>	<b>\$42,308,381</b>	<b>\$40,314,146</b>	<b>\$45,775,272</b>	<b>62%</b>
<b>Total Non-Governmental (incl. financial aid)</b>	<b>\$23,520,894</b>	<b>\$27,975,999</b>	<b>\$30,157,824</b>	<b>\$33,604,126</b>	<b>\$36,375,860</b>	<b>55%</b>
<b>TOTAL EXPENDITURES (incl. financial aid)</b>	<b>\$179,044,260</b>	<b>\$195,971,579</b>	<b>\$216,442,178</b>	<b>\$229,859,901</b>	<b>\$257,385,559</b>	<b>44%</b>
<b>Less Financial Aid</b>	<b>\$17,799,528</b>	<b>\$20,390,286</b>	<b>\$22,512,646</b>	<b>\$27,589,947</b>	<b>\$31,039,864</b>	<b>74%</b>
<b>TOTAL RESEARCH &amp; SPONSORED PROGRAM EXPENDITURES</b>	<b>\$161,244,733</b>	<b>\$175,581,293</b>	<b>\$193,929,532</b>	<b>\$202,269,954</b>	<b>\$226,345,695</b>	<b>40%</b>

*Note: Grant from United States Information Agency to the North/South Center is now being administered by the Dept. of State.*

*Source: Controller's Office.*

**FINANCIAL HIGHLIGHTS OF THE UNIVERSITY**  
**Five-Year Trends, Fiscal Years**

AMOUNT (IN MILLIONS)					
	Fiscal Year Ending				
	1998	1999	2000	2001	2002
<b>What We Own</b>					
Cash & Investments	\$736.9	\$812.3	\$994.2	\$1,032.3	\$967.6
Receivables	\$139.6	\$132.0	\$147.2	\$138.3	\$147.9
Contributions (Pledges) and Trusts Receivable	\$90.0	\$84.7	\$85.5	\$89.7	\$91.7
Other Assets	\$16.0	\$16.6	\$21.2	\$27.7	\$19.8
Land, Buildings and Equipment <sup>1</sup>	\$428.6	\$464.7	\$511.6	\$550.0	\$599.5
<b>Total Assets</b>	<b>\$1,411.1</b>	<b>\$1,510.3</b>	<b>\$1,759.7</b>	<b>\$1,838.0</b>	<b>\$1,826.5</b>
<b>What We Owe</b>					
For Services and Other Operating Expenses	\$215.5	\$242.9	\$242.3	\$266.0	\$284.4
Bonds & Notes Payable	\$205.6	\$208.5	\$335.5	\$321.5	\$308.6
Other Commitments	\$29.4	\$31.9	\$29.3	\$29.3	\$28.2
<b>Total Liabilities</b>	<b>\$450.5</b>	<b>\$483.3</b>	<b>\$607.1</b>	<b>\$616.8</b>	<b>\$621.2</b>
<b>What We Own Less What We Owe</b>					
Operations	\$34.8	\$39.7	\$47.4	\$56.9	\$39.4
Funding for Plant Expansion and Student Loans	\$172.5	\$197.1	\$231.3	\$254.5	\$232.3
Invested in Plant Facilities	\$232.8	\$266.5	\$311.0	\$350.6	\$403.7
Contributions (Pledges) and Trusts	\$90.0	\$84.8	\$85.5	\$89.7	\$91.7
Life Income and Annuity Funds	\$12.7	\$10.5	\$12.2	\$11.6	\$11.2
Endowment and Similar Funds	\$417.8	\$428.4	\$465.2	\$457.9	\$427.0
<b>Total Net Assets</b>	<b>\$960.6</b>	<b>\$1,027.0</b>	<b>\$1,152.6</b>	<b>\$1,221.2</b>	<b>\$1,205.3</b>
<b>Sources of Funds for Operations</b>					
Tuition and Fees, Net	\$202.9	\$206.8	\$225.4	\$239.7	\$251.2
Grants and Contracts	\$218.1	\$236.6	\$265.4	\$275.6	\$304.5
Patient Care	\$262.5	\$258.8	\$270.7	\$308.1	\$350.9
State Appropriation (School of Medicine)	\$15.0	\$15.9	\$17.6	\$19.2	\$17.7
Gifts and Trusts <sup>2</sup>	\$32.8	\$36.1	\$40.3	\$54.3	\$43.8
Investment Return	\$36.1	\$32.9	\$44.9	\$45.0	\$39.9
Auxiliaries	\$52.4	\$49.2	\$52.2	\$58.9	\$61.5
Other Sources	\$10.3	\$11.7	\$12.2	\$11.5	\$15.8
<b>Total Sources of Funds for Operations</b>	<b>\$830.1</b>	<b>\$848.0</b>	<b>\$928.7</b>	<b>\$1,012.3</b>	<b>\$1,085.3</b>
<b>Gifts and Trusts</b>					
Unrestricted <sup>3</sup>	\$45.3	\$44.6	\$40.1	\$48.3	\$42.8
Temporarily Restricted	\$18.4	\$25.0	\$18.8	\$23.9	\$23.9
Permanently Restricted	\$10.5	\$6.1	\$5.2	\$13.2	\$11.6
<b>Total Gifts and Trusts</b>	<b>\$74.2</b>	<b>\$75.7</b>	<b>\$64.1</b>	<b>\$85.4</b>	<b>\$78.3</b>

<sup>1</sup> Includes the effect of accumulated depreciation and amortization of \$508.5 million in 2002, \$511.0 million in 2001, \$478.2 million in 2000, \$444.8 million in 1999, and \$446.7 million in 1998.

<sup>2</sup> Net assets released from restrictions of \$6.0 million in 2001-02, \$8.7 million for 2000-01, \$4.9 million for 1999-00, \$4.5 million for 1998-99, and \$4.8 million for 1997-98 are included in Sources of Funds for Operations above.

<sup>3</sup> Unrestricted gifts and trusts of \$37.8 million for 2001-02, \$45.6 million for 2000-01, \$35.4 million for 1999-00, \$31.6 million for 1998-99, and \$28.0 million for 1997-98 are included in Sources of Funds for Operations above.

Source: Controller's Office and University of Miami Annual Report.