



FACT BOOK



OFFICE OF PLANNING AND INSTITUTIONAL RESEARCH
INFORMATION TECHNOLOGY
(305) 284-FACT

To Our Readers:

The information presented in the Fall Fact Book represents the most current benchmark data available. Although it is not exhaustive, it does provide general answers to questions that frequently arise. It should be recognized that statistical summaries can be misinterpreted by persons not familiar with programs represented or the definitions of various data elements. Please note that students who have not completed financial registration by the benchmark date will not appear in the enrollment counts. Copies of this Fact Book are being mailed out to deans, associate/assistant deans, and other senior administrators for their own internal use. Fact Books are also available in the Richter Library's reference section.

TABLE OF CONTENTS

Glossary	i
University of Miami Mission Statement	ii
An Introduction to the University of Miami	ii
Organization Chart	xiv
Student Enrollments:	
Headcount by Class and School	1
FTE, Full-Time, Part-Time, Credit Load	10
Entering Student Classifications (Undergraduate & Graduate/Professional)	17
Admissions Data	20
Headcount by Major	21
Gender Distribution	43
Racial/Ethnic Distribution	46
Geographic Origins	53
Headcount by State or Country	63
Student Classifications by World Region	71
Religious Affiliations	75
Age Ranges	77
Residence of Students	81
Headcount of Honors and Pre-Professional Students	83
Credit Hours:	
Credits Taught by School (Five-Year Trends)	84
Crossover Patterns	93
Credit Hours for Each Home School of Majors by Teaching School	96
Credits Taught by Department	101
Degrees Granted	110
Alumni	117
Faculty and Other Employees	118
Library Statistics	137
Tuition, Fees, Room and Board, Expenses	138
Research Funding	139
Endowment & Financial Highlights	145

GLOSSARY

Academic Year - Fall and spring semesters and subsequent first and second summer sessions.

CIP Codes - The Classification of Instructional Programs developed by the National Center for Education Statistics “to create a standard terminology to guide the reporting of data.”

Continuing Studies, Special & Joint Programs - Includes joint-degree, Continuing Studies, and study-abroad programs (non-UM students studying abroad and foreign students studying at UM through the Office of International Education and Exchange Programs).

Degree Program - An academic program leading to a degree.

Degree Student - One enrolled in a degree program.

DUG - Degree undergraduate (student).

Entering Students - Includes new freshmen and new transfers.

FTE - Full-time equivalent. For a full-time student, the FTE is equal to 1.0. For a part-time student, the FTE is equal to the student’s credit load divided by his/her appropriate full-time load (see below).

Full-Time Load - For fall and spring semesters: a minimum of 10 semester hours for RNU students, 12 semester hours for other undergraduates, 9 for graduate students, 10 for evening J.D. students, 12 for day J.D. students, and 12 for LL.M. students. All clinical medical students are considered full-time. A doctoral student taking any dissertation credit or a master’s student taking any thesis credit is considered full-time, regardless of the number of dissertation or thesis hours taken.

Graduate (Programs) - All post-baccalaureate work, except law school and clinical medicine.

Headcount - The number of financially registered students, as of benchmark, regardless of their individual credit load.

International Programs - Courses taught outside the U.S. under the auspices of the University of Miami.

NDUG - Non-degree undergraduate (student).

New Freshman - A matriculating degree undergraduate without prior college experience. (See the current University of Miami Bulletin for minor exceptions concerning prior experience.)

New Transfer - A matriculating degree undergraduate with prior college experience.

Part-Time Load - Any semester credit-hour load less than full-time.

Professional (Programs) - Law and clinical medicine.

Readmitted Student - One who returns to UM after an absence of at least one semester (excluding summer sessions).

Regular Credit Hours - Credits assessed at regular tuition rates.

Rosenstiel School - Rosenstiel School of Marine and Atmospheric Science.

Special Credit Hours - Credits not assessed at a regular tuition rate or credits where revenue requires special handling.

THE UNIVERSITY OF MIAMI MISSION STATEMENT

The University of Miami's mission is to educate and nurture students, to create knowledge, and to provide service to our community and beyond. Committed to excellence and proud of the diversity of our University family, we strive to develop future leaders of our nation and the world.

AN INTRODUCTION TO THE UNIVERSITY OF MIAMI

History:

Although many people over a period of years played a role in the establishment of the University of Miami, it was William Jennings Bryan who first promoted the need and stimulated a community planning effort for a university to serve the growing Miami area. In 1925 the University received its charter and in the following year enrolled its first students. On March 18, 1926, Bowman Foster Ashe was named executive secretary and subsequently president of the University by the Board of Regents.

The cornerstone of the Merrick Building, which was to house classrooms and administrative offices, was laid on February 4, 1926, on land donated by George E. Merrick, founder of Coral Gables. Merrick also donated \$5 million to be matched by other sources. When Merrick's donation could not be matched, the work that had begun on the Merrick Building ceased and a decision was made to convert the partially constructed Anastasia Hotel into temporary quarters for the University. In the rush to finish the Anastasia Building before the announced opening of the University in October, cardboard-covered partitions were used to separate rooms, leading to the name "Cardboard College." Construction of the Merrick Building would not resume until 1949, 23 years after it started.

In September, just before the first classes were to begin, the monster hurricane of 1926 swept through South Florida, causing destruction that left the University further in debt. In spite of tremendous adversity, the University managed to open its doors on October 15, 1926, offering programs in the liberal arts and music to 560 students. The School of Law was added in 1928 and the Schools of Business and Education were created in 1929.

The Florida depression that followed the collapse of the real estate market and the national depression that started in 1929 added further financial burdens that brought the survival of the University into question. President Ashe had to resort to borrowing on his personal insurance policy to pay faculty salaries. Still in debt, the University filed a petition for bankruptcy in 1932. Determined to keep the University going, President Ashe and others formed a new corporation, The University of Miami, Inc., and in 1934, at an auction, bought back the University's property for \$15,758.84.

The 1940s were a time of great change at the University. During World War II, President Ashe arranged to have university facilities available for training U.S. Army and British Royal Air Force personnel. In addition, the war gave the University reason to expand its facilities. The Graduate School was created in 1941 and the Marine Laboratory was formally established in 1943. In 1947, shortly after the war ended, the School of Engineering was founded, and the University began the excavation of Lake Osceola.

Growth continued at the University in the 1950s. The School of Medicine, the first to be accredited in the state of Florida, was founded in March of 1952. After President Ashe fell ill and subsequently died in December of 1952, Jay F. W. Pearson was named the second president of UM in January of 1953. President Pearson served in that capacity until 1962. During his tenure, the first computer on the UM campus was installed in the Engineering Building and the Board of Trustees removed all racial barriers from admission policies.

Henry King Stanford became the University's third president on April 18, 1962. The Department of Nursing, which originated as a department in the College of Arts and Sciences, became the School of Nursing in 1968. Also in 1968, with a gift from The Rosenstiel Foundation, the University obtained a deed

for 9.7 acres of land on Virginia Key. Shortly after these events, in 1969 the Institute of Marine Science (formerly the Marine Laboratory) became a school and several months later was renamed the Rosenstiel School of Marine and Atmospheric Science. Although continuing education classes had been offered since 1926, the University formally founded the School of Continuing Studies in 1974.

Edward T. Foote II was inaugurated as the University's fourth president in 1981. Under his leadership, the University was selected to shelter a chapter of Phi Beta Kappa, the nation's oldest and most prestigious honor society. Three additional schools were also founded in the eighties: Architecture (1983), the Graduate School of International Studies (1983), and the School of Communication (1985). In 1997, the Graduate School of International Studies was reorganized to offer undergraduate degree programs and was renamed the School of International Studies. President Foote also led a capital campaign that raised over \$500 million, at the time the third largest campaign in American higher education.

Donna E. Shalala became the University's fifth president in 2001. At the time of her inauguration, the University celebrated its 75th anniversary. In 2002, the School of International Studies was disestablished and combined with the College of Arts and Sciences. The following year, the School of Continuing Studies was disestablished and its responsibilities were moved into the Division of Enrollments and Continuing Studies. In October 2003, the University announced *Momentum, The Campaign for the University of Miami*, a billion-dollar effort to accelerate progress, empower learning and discovery, and intensify our impact on people in our city, across the country, and around the world.

Overview:

Today, the University's 11 colleges and schools offer approximately 180 undergraduate, 130 master's, 61 doctoral, and two professional areas of study, including specializations.

Campuses:

Five UM campuses incorporate 173 University-owned buildings totaling 6.1 million square feet on over 500 acres of land.

Coral Gables: The Coral Gables campus, which comprises two colleges and seven schools, is located on a 230-acre tract in suburban Coral Gables. It has 113 buildings occupying 3.9 million square feet. Since 2000, approximately 800,000 square feet of new facilities have been or are under construction on the Coral Gables campus – the Convocation Center, the Martha and Austin Weeks Music Library and Technology Center, the Fred C. and Helen D. Flipse Building, the David Epstein and Bernie Kosar Faculty Building at the School of Business Administration, the Hecht Athletic Center, the Yaron Field House Francis L. Wolfson Building at the School of Communication and Cobb Stadium, the Jorge M. Perez Architecture Center, the M. Christine Schwartz Center for Nursing Education, the School of Communication Student Center, the University Village (the first housing project in over 30 years which will contain 800 student beds), and the Pavia, Ponce, and Pearson parking garages which provided 1,559 spaces. Also added recently to the list of University owned properties is the University Credit Union, the Gables One building, and the Mohker Property (leased by the Credit Union). After all current construction is completed, the Coral Gables campus will occupy 4.2 million square feet.

Medical Campus: The Leonard M. Miller School of Medicine campus consists of approximately 45 acres of owned and leased land within the 100-acre University of Miami/Jackson Memorial Medical Center complex. Other facilities at the medical center, in addition to Jackson Memorial Hospital, include the Miami Veterans Affairs Medical Center and two University-owned hospitals—the University of Miami Hospital and Clinics and Anne Bates Leach Eye Hospital, along with the Sylvester Comprehensive Cancer Center and Bascom Palmer Eye Institute. Bascom Palmer was ranked the number one hospital in the country for ophthalmology in the 16th annual survey of “America's Best Hospitals” published in the *U.S. News & World Report*; seven additional programs at UM/Jackson also received high rankings in the magazine. Miller School of Medicine faculty conduct more than 1,300 research projects aimed at advances in basic science and clinical care in facilities totaling more than two million square feet of owned and leased space, which is currently expanding. Construction is under way for the new Clinical Research Institute and Wellness Center,

which will be home to more than 300,000 additional square feet for clinical research in such areas as pediatrics, clinical pharmacology, and patient safety.

Rosenstiel School Campus: The Rosenstiel School of Marine and Atmospheric Science is located on a 18-acre waterfront campus on Virginia Key in Biscayne Bay. The campus is part of a 65-acre marine research and education park that includes two U.S. Department of Commerce National Oceanic and Atmospheric Administration research laboratories and the MAST Academy, the Miami-Dade County magnet high school for marine science and technology. The Rosenstiel School is one of the top five marine and atmospheric research and graduate education programs in the U.S. The School also oversees the operation of an archeological field research and education facility on 120 acres at Little Salt Springs, located in North Port, Florida.

South Campus: The south campus, located ten miles southwest of Coral Gables, opened in 1986 on a 106-acre site. Its six buildings provide 63,800 square feet for the purpose of conducting research and development projects. In 1997 an additional 30 acres were acquired bringing the total area of the south campus to 136 acres.

Richmond Campus: The Richmond campus, established in 2001, is a 76-acre site near south campus. Research facilities for the Rosenstiel School's Center for Southeastern Tropical Advanced Remote Sensing (CSTARS) and Richmond Satellite Operations Center (RSOC) are located on a portion of the new campus.

Other Facilities: The City of Miami/University of Miami James L. Knight International Conference Center adjoining the 618-room Hyatt Regency Hotel in downtown Miami houses a 5,000-seat convention hall, two auditoriums, 17 meeting rooms, teleconference, downlink, and internet capabilities. The John J. Koubek Memorial Center located near the heart of Little Havana in Miami includes the historic Koubek mansion, with a seven-classroom annex, computer lab, and a 180-seat auditorium. The gardens of the Koubek Center are also available for parties, receptions, and other events. The University owns a total of six buildings, occupying 39,700 square feet, at locations other than the five campuses.

Presidents:

Bowman Foster Ashe	(1926-1952)
Jay F.W. Pearson	(1953-1962)
Henry King Stanford	(1962-1981)
Edward T. Foote II	(1981-2001)
Donna E. Shalala	(2001-)

Accreditation:

Institutional membership is maintained with the Commission on Colleges of the Southern Association of Colleges and Schools. In addition, the University of Miami holds accreditation from 21 other professional agencies that recognize specific programs:

Accreditation Board for Engineering and Technology
Accrediting Council on Education in Journalism and Mass Communications
American Assembly of Collegiate Schools of Business - International Association
for Management Education
American Association of Museums
American Association of Museum Directors
American Bar Association
American Chemical Society
American College of Nurse-Midwives
American Medical Association Council on Medical Education and Association of American
Medical Colleges, Liaison Committee on Medical Education
American Physical Therapy Association

American Psychological Association
 Commission on Accreditation of Healthcare Management Education
 Commission on English Language Program Accreditation
 Council on Education for Public Health
 Florida State Board of Nursing
 National Architectural Accrediting Board, Inc.
 National Association for Music Therapy
 National Association of Schools of Music
 National Athletic Training Association
 National Council for Accreditation of Teacher Education
 National League for Nursing

Faculty and Academic Life:

Of the full-time regular faculty, 97 percent hold a doctorate or other terminal degree; of the full-time tenure-track faculty who are eligible for tenure, 79 percent are tenured. The student-to-faculty ratio is approximately 13 to 1. Over 50 percent of classes for degree undergraduates have 16 or fewer students; over 75 percent have 25 or fewer students.

Freshman Dual Honors Programs:

Selected freshmen are guaranteed admission to one of UM’s graduate or professional schools in the following areas of study: biomedical engineering, Latin American studies, law, marine geology, medicine, and physical therapy.

New Freshman Standings:

Two in five new freshmen graduated in the top 5% of their high school class. Almost two-thirds graduated in the top 10% of their high school class.

Honors Program and Honors Societies:

Approximately 1,035 students participate in the Honors Program. The following 51 academic honor societies have chapters at the University:

- | | |
|---|--|
| Alpha Epsilon Delta (Biology) | Omicron Delta Kappa (General Scholarship/Leadership) |
| Alpha Epsilon Lambda (General Scholarship) | Order of Omega (Leadership) |
| Alpha Epsilon Rho (Broadcasting) | Order of the Coif (Law) |
| Alpha Eta Mu Beta (Biomedical Engineering) | Phi Alpha Delta (Pre-Legal) |
| Alpha Kappa Delta (Sociology) | Phi Alpha Epsilon (Engineering) |
| Alpha Kappa Psi (Business) | Phi Alpha Theta (History) |
| Alpha Lambda Delta (Freshman General Scholarship) | Phi Beta Delta (International Scholarship) |
| Alpha Omega Alpha (Medicine) | Phi Beta Kappa (General Scholarship) |
| Alpha Pi Mu (Industrial Engineering) | Phi Eta Sigma (Freshmen General Scholarship) |
| Alpha Psi Sigma (Criminology) | Phi Kappa Phi (General Scholarship) |
| Alpha Rho Chi (Architecture) | Phi Lambda Epsilon (Graduate Chemistry) |
| Beta Alpha Psi (Accounting) | Phi Lambda Pi (General Scholarship) |
| Beta Beta Beta (Biology) | Phi Sigma Tau (Philosophy) |
| Beta Gamma Sigma (Business) | Pi Delta Phi (French) |
| Chi Epsilon (Civil Engineering) | Pi Kappa Lambda (Music and Music Education) |
| Eta Kappa Nu (Electrical/Computer Engineering) | Pi Mu Epsilon (Mathematics) |
| Golden Key National Honor Society (General Scholarship) | Pi Sigma Alpha (Politics and Public Affairs) |
| Honors Students’ Association (General Scholarship) | Pi Tau Sigma (Mechanical Engineering) |
| Iron Arrow (General Scholarship/Leadership) | Psi Chi (Psychology) |
| Mortar Board (General Scholarship/Leadership) | Rho Lambda (Leadership) |

Rho Rho Rho (Marine Science)
Sigma Alpha Iota (Music)
Sigma Delta Pi (Spanish)
Sigma Gamma Epsilon (Geological Sciences)
Sigma Pi Sigma (Physics)
Sigma Tau Delta (International English)

Sigma Theta Tau (Nursing)
Tau Beta Pi (Engineering)
Tau Beta Sigma (Music)
Tau Sigma Delta (Architecture)
Theta Alpha Kappa (Religious Studies)

Greek Fraternities and Sororities:

Over 1,350 students are members of the Greek life community. The following 28 fraternities and sororities have chapters at the University:

Fraternities:

Alpha Phi Alpha
Alpha Sigma Phi
Kappa Sigma
Kappa Alpha Psi
Lambda Chi Alpha
Lambda Theta Phi
Phi Beta Sigma
Phi Delta Theta
Phi Iota Alpha
Pi Kappa Alpha
Sigma Alpha Epsilon
Sigma Alpha Mu
Sigma Chi
Sigma Phi Epsilon
Zeta Beta Tau

Sororities:

Alpha Delta Pi
Alpha Kappa Alpha
Delta Delta Delta
Delta Gamma
Delta Phi Epsilon
Delta Sigma Theta
Kappa Kappa Gamma
Lambda Theta Alpha
Sigma Delta Tau
Sigma Gamma Rho
Sigma Lambda Gamma
Zeta Phi Beta
Zeta Tau Alpha

International Education and Exchange Programs:

70 programs are offered in 30 countries on a full academic year, semester, or summer basis as well as UM faculty-led programs during intersession, spring break, and summer.

Graduate School Plans:

Of the May 2004 graduating seniors, 37% reported plans to attend graduate school the following fall.

Alumni:

UM alumni live in all 50 states and in 148 foreign countries; over 70,000 reside in Florida, including over 39,500 in Miami-Dade County. There are just over 150,000 alumni in UM's history.

Sports:

The Hurricanes compete in Division I of the National Collegiate Athletic Association with seven men's and ten women's sports. In 2004 UM became a member of the Atlantic Coast Conference (ACC) after having previously been a member of the Big East Conference.

Men's competition includes baseball (1982, 1985, 1999, 2001 NCAA champions), basketball (1999-2000 Big East regular season champions), cross country, football (1983, 1987, 1989, 1991, 2001 NCAA champions; 1991-92, 1994-96, 2000-2003 Big East titles), tennis (1943-45, 1987 NCAA singles champions; 1945 and 1970 NCAA doubles champions; 1993-95, 1997-98, 2000-01 Big East team champions), indoor track and field (1998 NCAA individual champion; 1993-2000, 2002-2004 Big East

individual champions), and outdoor track and field (1996 NCAA individual champion; 1992-2003 Big East individual champions).

Women's competition includes basketball (1991, 1992 Big East champions), cross country, golf (1970, 1972, 1977, 1978, 1984 national team champions; 1959, 1965, 1972, 1983 national individual champions), rowing, soccer, swimming and diving (1975, 1976 national team champions; 1974-78, 1989, 1999-2000 national individual champions; 1994, 1996-2003 individual Big East champions), tennis (1977, 1986 national doubles champions; 1991-93, 1995, 1998, 2000-2002 and 2004 Big East team champions), indoor track and field (1992, 1995 NCAA individual champions; 1992, 1995-2003 Big East individual champions, 2005 ACC Champions and third at NCAA Championship), outdoor track and field (1993-95, 1999 NCAA individual champions, 1998-1999, 2001-2003 Big East team champions; 1993-2003 Big East individual champions, 2005 ACC Champions and 9th at NCAA Meet), and volleyball (2003 NCAA Sweet 16).

Computing Facilities:

The Ungar Computing Center (central facility) is equipped with an Enterprise Server and a number of smaller machines. There are over 60 computer labs located in the residential colleges, libraries, schools, and colleges. The university has a campus network, including network connections in each dorm room, with a gateway to national and international networks, Internet, and Internet2. The University has deployed a wireless network on all three main campuses that complements its extensive wired network. myUM is UM's interactive online information source for personalized University-related information including course registration, grades, financial aid and billing, parking, dining, and more.

Development:

In FY 05, contributions reached \$135.7 million in total private cash, gifts and grants; and in FY 04, UM ranked 37th among all U.S. institutions in this category. As of October 2005, the Momentum Campaign has raised \$941 million for scholarships, chairs, interdisciplinary centers, and research initiatives. UM's School of Medicine also received a historic \$100 million gift from the family of the late Leonard Miller, and has been renamed the Leonard M. Miller School of Medicine.

Budget:

The budget for 2005-06 is \$1.5 billion, with \$859 million projected for the medical campus. At the end of the FY 05 the endowment for the University was \$526 million.

Economic Impact:

The University community spends over \$1.5 billion annually in Miami-Dade County, creating a total economic impact on the State of Florida of \$3.9 billion and supporting 37,000 jobs in the County. In the City of Coral Gables, University activity creates a total economic impact of nearly \$1.1 billion.

Degree Programs:

- Bachelor of Architecture (B.Arch.)
- Bachelor of Arts (A.B.)
- Bachelor of Arts in Music (B.A.M.)
- Bachelor of Business Administration (B.B.A.)
- Bachelor of Fine Arts (B.F.A.)
- Bachelor of General Studies (B.G.S.)
- Bachelor of Health Science (B.H.S.)
- Bachelor of Liberal Arts (B.L.A.)
- Bachelor of Music (B.M.)
- Bachelor of Science (B.S.)
- Bachelor of Science in Aerospace Engineering (B.S.A.S.E.)

Bachelor of Science in Architectural Engineering (B.S.A.E.)
Bachelor of Science in Biomedical Engineering (B.S.B.E.)
Bachelor of Science in Civil Engineering (B.S.C.E.)
Bachelor of Science in Communication (B.S.C.)
Bachelor of Science in Computer Engineering (B.S.Cp.E.)
Bachelor of Science in Education (B.S.Ed.)
Bachelor of Science in Electrical Engineering (B.S.E.E.)
Bachelor of Science in Engineering Science (B.S.E.S.)
Bachelor of Science in Environmental Engineering (B.S.En.E.)
Bachelor of Science in Health Science (B.S.H.S.)
Bachelor of Science in Industrial Engineering (B.S.I.E.)
Bachelor of Science in Information Technology (B.S.I.T.)
Bachelor of Science in Management Science (B.S.M.S.)
Bachelor of Science in Mechanical Engineering (B.S.M.E.)
Bachelor of Science in Nursing (B.S.N.)

Master of Architecture (M.Arch.)
Master of Architecture in Computing (M.A.C.)
Master of Architecture in Suburb and Town Design (M.A.S.T.)
Master of Arts (M.A.)
Master of Arts in Liberal Studies (M.A.L.S.)
Master of Business Administration (M.B.A.)
Master of Fine Arts (M.F.A.)
Master of Laws in Inter-American Law (LL.M.A.)
Master of Laws in Comparative Law (LL.M.C.L.)
Master of Laws in Estate Planning (LL.M.E.)
Master of Laws in International Law (LL.M.I.)
Master of Laws in Ocean and Coastal Law (LL.M.O.)
Master of Laws in Real Property Development (LL.M.P.)
Master of Laws in Taxation (LL.M.T.)
Master of Music (M.M.)
Master of Professional Accounting (M.P.Acc.)
Master of Public Administration (M.P.A.)
Master of Public Health (M.P.H.)
Master of Science (M.S.)
Master of Science in Architectural Engineering (M.S.A.E.)
Master of Science in Biomedical Engineering (M.S.B.E.)
Master of Science in Civil Engineering (M.S.C.E.)
Master of Science in Education (M.S.Ed.)
Master of Science in Electrical and Computer Engineering (M.S.E.C.E.)
Master of Science in Industrial Engineering (M.S.I.E.)
Master of Science in Mechanical Engineering (M.S.M.E.)
Master of Science in Music Engineering Technology (M.S.M.E.T.)
Master of Science in Nursing (M.S.N.)
Master of Science in Physical Therapy (M.S.P.T.)
Master of Science in Public Health (M.S.P.H.)
Master of Science in Taxation (M.S.Tax.)

Specialist in Education (Ed.S.)
Specialist in Music Education (M.Spec.)

Doctor of Arts (D.A.)
Doctor of Medicine (M.D.)
Doctor of Musical Arts (D.M.A.)
Doctor of Philosophy (Ph.D.)
Doctor of Philosophy/Doctor of Medicine (Ph.D./M.D.)

Doctor of Physical Therapy (DPT)
Juris Doctor (J.D.)

Schools and Colleges:

School of Architecture: The School of Architecture, founded in 1983, offers professionally accredited undergraduate and graduate degrees, with specializations in suburb and town design, computing, and research. Facilities at the School include studio workspace for each student, an architecture reference library linked to university-wide resources, a model shop, a slide library, the New Urbanism archive, a computer laboratory, the Center for Urban and Community Design (CUCD), and the Knight Center for Community Building. Almost half of enrolled students participate in study-abroad programs in Europe, Asia, the Caribbean Basin, and Latin America. The School's full-time faculty is complemented by part-time teachers drawn from the professional architecture community and by visiting critics and lecturers from around the world. Among the faculty are founders and participants in the Congress for the New Urbanism, a national movement of urban reform and community design. The faculty includes Distinguished Visiting Professor Vincent Scully, the 1995 Jefferson Lecturer for the National Council on the Humanities; and Catherine Lynn, renowned for her work in historic preservation. In addition, Professor Chuck Bohl directs the Knight Program in Community Building, a mid-career fellowship program. The School's faculty and students have earned numerous honors and accolades for excellence in design including, in 2002 an Award of Excellence from the Florida American Planning Association for the Coral Gables Downtown Plan. Other awards include a grant from the Getty Institute to complete a study of the gardens at the historic museum, Villa Vizcaya; and an award from the National Council of Architectural Registration Boards (NCARB) in the category of Creative Integration of Practice and Education in the Academy, recognizing a University-wide effort involving more than 270 students and 40 faculty members. Architect and town planner Elizabeth Plater-Zyberk, a long time UM faculty member, is the dean.

College of Arts and Sciences: Founded at the University's inception in 1926 and housed in 22 buildings throughout the Coral Gables campus, parts of the medical campus and in the surrounding community, the College of Arts and Sciences enrolls over 4,200 undergraduate and over 600 graduate students in 20 departments and 11 interdisciplinary programs. Undergraduate students may choose among 37 different majors, and fourteen departments offer graduate degrees in disciplines such as the arts, natural sciences, humanities, and social sciences. Several of the majors available to undergraduates in the College are offered in partnership with other schools at the University. These majors include political science and economics, offered in cooperation with the School of Business, microbiology and biochemistry with the School of Medicine, and musical theatre with the School of Music. Numerous marine-science-related majors are offered in collaboration with the Rosenstiel School of Marine and Atmospheric Science. Degrees offered by the School of Communication and the School of Education require a second major from among those offered by the College of Arts and Sciences. Selected freshmen participate in the College's guaranteed admissions programs to one of the University's graduate degree programs in medicine, law, physical therapy, marine geology, and Latin American studies. The faculty of the College teach approximately 51 percent of the total credit hours taken by undergraduate students in all schools and colleges of the University of Miami. Among the 400 full-time faculty—who teach courses to all undergraduate students at the University—are award-winning teachers and research scholars, recognized nationally and internationally in their disciplines. These include editors of prominent journals, Fellows of numerous professional societies, prize-winning creative writers, and members of important government research review and advisory boards. The College also provides arranged community outreach activities, such as student productions at the Jerry Herman Ring Theatre and Alvin Sherman Family Stage; student, faculty, and visiting artist exhibitions in the College of Arts and Sciences Center and Gallery; volunteer activities in the public schools, hospitals and community clinics for developmentally disabled children; technology workshops for Miami-Dade public school teachers sponsored through the Foreign Languages Laboratory; a series of programs, hosted by the Biology and Psychology Departments and funded by various federal agencies and private foundations, geared to improving the participation of minorities in scientific careers through research opportunities for pre-college and undergraduate students; and career development opportunities for high-school and community-college faculty.

School of Business: The School of Business Administration was founded in 1929 and is accredited by the American Assembly of Collegiate Schools of Business. The School offers degrees at the bachelor's, master's and doctoral levels. Due to the University's position in an international community, the economics and political science departments are part of the School of Business. The Executive M.B.A. program, the largest of its kind in the United States, is offering Saturday programs both on and off campus and is now in its 32nd year. The School's mission is to provide an environment in which the creation and dissemination of business knowledge can flourish. The School continues to build on its competitive advantages of cultural diversity, geographic location, and an outstanding faculty, to improve its programs and its position as a premier school of business.

School of Communication: The School of Communication, founded in 1985, is one of the fastest growing schools at the University of Miami, with a current enrollment of approximately 1,200 undergraduates and 129 graduate students and a full-time faculty of 53 scholars and professionals. Major undergraduate programs of study in the School include broadcasting and broadcast journalism, print journalism, visual communication, advertising, public relations, motion pictures, video-film, media management, and communication studies. Graduate programs of study at the master's level include communication studies, public relations, broadcast and print journalism, motion pictures, and a Spanish-language journalism program. In addition, the School offers a doctoral program in communication. Its broad range of student facilities and activities include a sound stage, cable television studios, motion picture digital editing facilities, computer and graphics labs, a working news bureau, a multi-media lab, an audio production lab, and a nationally recognized debate team. In addition the School is developing its own office of placement and professional development which will provide excellent opportunities for students to secure professional internships while they are in school and professional positions when they graduate.

School of Education: The School of Education, founded in 1929, houses the departments of teaching and learning, educational and psychological studies, and exercise and sports sciences. Undergraduate majors and minors are available in elementary, secondary, special, and music education, as well as exercise physiology, athletic training and sports administration. The School also offers master's degrees in the above areas as well as in teaching English to speakers of other languages (TESOL) and counseling psychology. Doctoral programs are also available in the following areas: counseling psychology, exercise physiology, elementary education, reading, special education, and teaching English to speakers of other languages (TESOL). Professional development schools and an on-campus technology lab provide students with state-of-the-art facilities. Teacher education courses of study are approved by the State of Florida and accredited by the National Council for Accreditation of Teacher Education.

College of Engineering: Founded in 1947, the College of Engineering is one of the largest schools of its kind in a private institution of higher learning. The College's most distinctive feature—interdisciplinary programs of study—is the result of its interactions and associations with several colleges/schools in the University. The biomedical engineering program involves a partnership with the School of Medicine, including a premedical concentration; the architectural engineering program with the School of Architecture; the audio engineering program with the School of Music; and the industrial engineering program with the School of Business Administration. Degrees are offered in aerospace, architectural, biomedical, civil, computer, electrical, environmental, industrial, manufacturing and mechanical engineering, as well as engineering science and information technology. Masters and doctoral degrees are also offered in a variety of areas, with numerous specializations in each field of study. Many faculty in the College are involved in research in their respective areas, with world-wide recognition, and have helped establish institutes such as the Clean Energy Research Institute and the Miami Center on Human Factors and Aging. More recent highlights include the establishment of the following: the University of Miami College of Engineering Industrial Assessment Center, the A. Burns Center for Supply Chain Management, the Perry Ellis International Logistics Research Institute, the Manufacturing Research Institute, and the Biomechanics Research Group. The College of Engineering has also been named a Department of Energy Center for Hydrogen Research, along with being ranked 6th in the nation in Architectural Engineering and 5th in Manufacturing Engineering by the most recent Gourman Report. The College of Engineering has 47 laboratories that enhance its instructions and research. In a typical academic year, the engineering student body consists of students from approximately 50 different countries. The

College has 21 honor societies and student engineering organizations associated with areas of specialization and professional engineering organizations.

Frost School of Music: The Frost School of Music, founded in 1926, is one of the largest schools of its kind in a private institution and one of the most comprehensive in all of higher learning. With over 70 full-time and approximately 45 part-time faculty, an undergraduate student body of approximately 515 students, and 230 graduate students, the School of Music awards the Bachelor of Music degree with majors in 13 areas. The Bachelor of Arts in music degree is a non-professional degree designed for talented musicians who wish to pursue a broad liberal arts education. The Master of Music is offered with majors in 19 areas. The Master of Science degree is offered in music engineering technology. The Doctor of Philosophy degree is offered in music education, and the Doctor of Musical Arts degree is offered in nine areas. The School's facilities include the Maurice Gusman Concert Hall and the L. Austin Weeks Center for Recording and Performance, which contains the Victor E. Clarke Recital Hall, a state of the art recording studio, and the 28,000 square-foot Austin and Marta Weeks Music Library and Technology Center, which contains six music technology labs. In addition, the Frost School of Music maintains two professional quality recording studios. Many of the School's faculty have gained national and international recognition in their respective fields. Several of the School's premier performing ensembles have won national awards and engage in touring within and outside the United States. The School has exchange programs with the Sibelius Academy in Helsinki, Finland; Buckinghamshire Chilterns University College in Buckinghamshire, England; the Western Australian Academy of Performing Arts at Edith Cowan University in Perth, Australia; and a five-week summer program in Salzburg, Austria. During the academic year the School presents more than 400 student forums, student and faculty recitals, concerts, lectures, master classes, and guest artist recitals.

As a major educational and cultural resource for South Florida, the Frost School of Music maintains a substantive philosophical and proactive commitment to serving a variety of constituencies by way of its numerous outreach programs, including Festival Miami, The Stamps Family Charitable Foundation Distinguished Visitor Series, Grammy in the Schools Careers in Music, The Röss Family Hospital Performance Project, Friends of Music, Inc., Honor band and Honor Choir, Honors Music Theatre, Dance Preparatory, Keyboard for Kids, Strings for Kids, UM MusicTime, Music Education Days, and summer music camps for children and students from 2 months to 19 years old. The School of Music has active student chapters of a number of professional music organizations.

Graduate School: The University of Miami first approved courses for graduate work in 1941. In the late 1950s the University initiated study to award the doctorate, and the first degrees at this level were approved in 1959. Currently, graduate student enrollment stands at 3,219. The University and its 130 programs are fully accredited by the Southern Association of Colleges and Schools, as well as by a number of other independent accrediting agencies. The faculty of the Graduate School currently consists of over 785 members in over 120 departments, divisions, and programs within the University. The Graduate School sets all policies for graduate education and oversees the quality of graduate programs. Its operation is conducted by the Graduate Council and more than 17 standing Graduate Faculty Committees. The mission of the Graduate School is to promote graduate education, scholarship, and research; to support individuals, departments, and programs in the pursuit of excellence; to foster innovation, multidisciplinary, and interdisciplinary activities; and to maintain high ethical and academic standards in graduate studies.

Law School: Founded in 1926, the University of Miami School of Law presently enrolls approximately 1,280 candidates for either J.D. or LL.M. degrees and has approximately 16,500 alumni worldwide. The J.D. program enrolls 1,132 students from more than 315 colleges and universities throughout the United States. Of the entering J.D. students, approximately 44 percent are women, 26 percent are members of minority groups, and 64 percent are from outside Florida. The School offers graduate programs in comparative law, inter-American law, international law, ocean and coastal law, taxation, estate planning, and real property development. The graduate programs typically enroll approximately 50 foreign lawyers from 25 or more nations. The School also offers several joint degree programs which combine a J.D. with a Masters in Business Administration, Marine Affairs or Public Health, or an L.L.M. in Tax. The School's renowned faculty includes approximately 68 full-time professors and over 115 distinguished lawyers and judges who serve as adjunct professors. The Law Library is one of

the country's leading legal research libraries, with close to 600,000 bound volumes and volume equivalents. It has special collections in taxation, estate planning, ocean law, and foreign and international law, including one of the most comprehensive Latin American and Caribbean collections in the U.S. The School is accredited by the American Bar Association, is a member of the Association of American Law Schools, and has a chapter of the national law student honorary society, the Order of the Coif.

Medical School: Though one of the youngest medical schools in the U.S., the University of Miami Leonard M. Miller School of Medicine, founded in 1952, has earned national acclaim for research, clinical care, and biomedical innovations, establishing the University of Miami/Jackson Memorial Medical Center as one of the best in the nation. The school has more than 1,150 full-time faculty members and an additional 1,300 professionals from the community serving as voluntary faculty in various departments. Along with the M.D. degree, the school offers two specialized B.S./M.D. programs, a combined M.D./Ph.D. program, graduate degrees in nine areas, and continuing medical education courses.

Located in the Civic Center area north of downtown Miami, the school's campus consists of approximately 45-acres of owned and leased land within the 100-acre University of Miami/Jackson Memorial Medical Center complex. Each year the medical school's more than 780 faculty physicians treat one million patients in primary care and more than 30 specialties. The University's Bascom Palmer Eye Institute is the top facility in the country for ophthalmic clinical care and research, while the UM/Sylvester Comprehensive Cancer Center treats 3,000 newly diagnosed cancer patients from throughout the United States and Latin America each year.

In addition to the University's two hospitals—University of Miami Hospital and Clinics and Anne Bates Leach Eye Hospital—clinical facilities also are located at Jackson Memorial Hospital, the Miami Veterans' Administration Medical Center, five primary care centers throughout Miami-Dade County, and a half-dozen area hospitals. Other clinical and research programs include the Comprehensive AIDS Program, the Division of Transplantation, the Miami Project to Cure Paralysis, the Diabetes Research Institute, the Mailman Center for Child Development and many more. Also located in the medical complex is the Louis Calder Memorial Library, the largest medical resource library in South Florida.

Fully accredited by the Liaison Committee on Medical Education of the Association of American Medical Colleges, the Miller School of Medicine is committed to graduating first-rate physicians and leads the nation in establishing innovative curriculum and admissions policies. For example, the Community Clinical Experience Program assigns first-year students to provide care at public health clinics, including a homeless facility. Among the many student activities that reflect the commitment to community service is the Florida Keys Health Fair, providing screening and health care exams for under-served areas of the Florida Keys for more than 30 years. In 1993 the Miller School of Medicine student body received the first-ever Outstanding Community Service Award from the Association of American Medical Colleges, and in 1998 Miller School of Medicine students earned the Health Care Hero Award from the Greater Miami Chamber of Commerce for their volunteer work in the community.

School of Nursing and Health Studies: A tradition of academic leadership and community service has characterized nursing at the University of Miami since 1948, when it became the first collegiate nursing program in South Florida. The School of Nursing and Health Studies has demonstrated a commitment to academic excellence, the advancement of nursing as a discipline, and service to society through innovative and socially responsive programs of nursing education and research. All programs emphasize culturally competent care, which recognizes an individual's unique health beliefs and practices. The school has offered the master's degree since 1976, and the doctoral program admitted its first students in 1985. In February 2005, the school expanded its curriculum to include UM's Health Science program and changed its name from the School of Nursing to the School of Nursing and Health Studies. Situating the Health Science program at the school enables the University of Miami to integrate course offerings for individuals who wish to work in a variety of health care fields. The expanded curriculum includes programs leading to the B.S.N., M.S.N., and Ph.D. in nursing degrees as well as the B.S. in Health Science degree. Nursing programs are accredited by the National League for Nursing Accrediting Commission, American College of Nurse-Midwives, and Council on Accreditation of Nurse Anesthesia Education Programs. In an effort to accommodate the needs of working students, the school offers a weekend B.S.N. program for individuals

who are already employed as R.N.s. Distance learning and post-baccalaureate certificate programs in key areas such as education, research, and administration are currently being developed. Students obtain clinical experiences in a variety of agencies throughout Miami-Dade, Broward, Palm Beach, and Monroe counties, including hospitals, elementary and secondary schools, primary health care centers, migrant camps, day-care centers, nurse-managed health centers, and health departments. The University of Miami chapter of Sigma Theta Tau, the International Honor Society of Nursing, invites qualified students to join the second largest nursing organization in the United States. Students are also encouraged to join the National Student Nurses Association and the Black Student Nurses Association, which are designed to perpetuate the ideals and aspirations of the nursing profession. The school is building a new state-of-the-art education and research facility in the center of the Coral Gables campus. The M. Christine Schwartz Center for Nursing and Health Studies is scheduled to open in January 2006.

Rosenstiel School of Marine and Atmospheric Science: The Rosenstiel School of Marine and Atmospheric Science is one of the leading oceanographic research and education institutions in the nation. The marine laboratory was created in 1943, evolved into the Institute for Marine Science in 1961, and eight years later became the Rosenstiel School of Marine and Atmospheric Science within the University of Miami. The Virginia Key campus has grown to include modern research and teaching facilities, an excellent library, and a state-of-the-art catamaran research vessel, the F.G. Walton Smith. With a faculty of over 100 Ph.D.'s, the School's experts cover virtually all fields of ocean and atmospheric science. Scientists and their graduate students at Rosenstiel study a wide range of important topics, many of which relate to the environment and humanity's growing influence on the natural world. They are at the forefront of research on subjects such as circulation in the atmosphere and ocean and how it influences the movement of pollutants and affects global warming, fisheries, coral reefs, sea level change, oceans and human health, marine policy, and hurricane development.

Through course work and research, students at the Rosenstiel School may obtain a Master of Science, Master of Arts, or Doctor of Philosophy degree. The School offers curricula in applied marine physics, marine affairs and policy, marine and atmospheric chemistry, marine biology and fisheries, marine geology and geophysics, and meteorology and physical oceanography. The division of marine affairs and policy at the Rosenstiel School and the University of Miami School of Law offer a joint degree in law and marine affairs. Upon completion of this program, a student earns a Juris Doctor degree from the School of Law and a Master of Arts degree in marine affairs and policy from the Rosenstiel School. The division of marine affairs and policy also offers a Master of Science degree with an integrated track in science and policy, providing students with a strong science background the opportunity to build careers in marine resource management. Interdisciplinary studies and learning are strongly encouraged.

The Rosenstiel School and the College of Arts and Sciences jointly offer a Bachelor of Arts degree in marine affairs and policy, Bachelor of Science degrees in marine science/biology, marine science/chemistry, marine science/geology, and marine science/physics, and a Bachelor of Science degree in meteorology. There are two options leading to a B.S. in meteorology: (1) double-major B.S. in meteorology and applied mathematics and; (2) a B.S. in meteorology with a minor in math and one additional minor selected from chemistry, physics, computer science, or biology. In addition to the traditional bachelor degree programs, the Rosenstiel School and the College of Arts and Sciences now offer a 5-year Bachelor of Arts/Master of Arts in marine affairs and policy and a 5-year Bachelor of Science/Master of Science in geological sciences/marine geology. Undergraduate students in these programs have opportunities to participate in research projects at the Rosenstiel School, working alongside world class research scientists in state of the art laboratories and in the field.

Cutting edge research and education at the Rosenstiel School is supported through grants from government agencies and private organizations as well as donations and innovative partnerships. Graduate students are an integral part of the research effort, and research programs, many of which are multidisciplinary in nature, provide a dynamic environment for collaboration among professors and students.

University of Miami Organization Chart, 2005-06

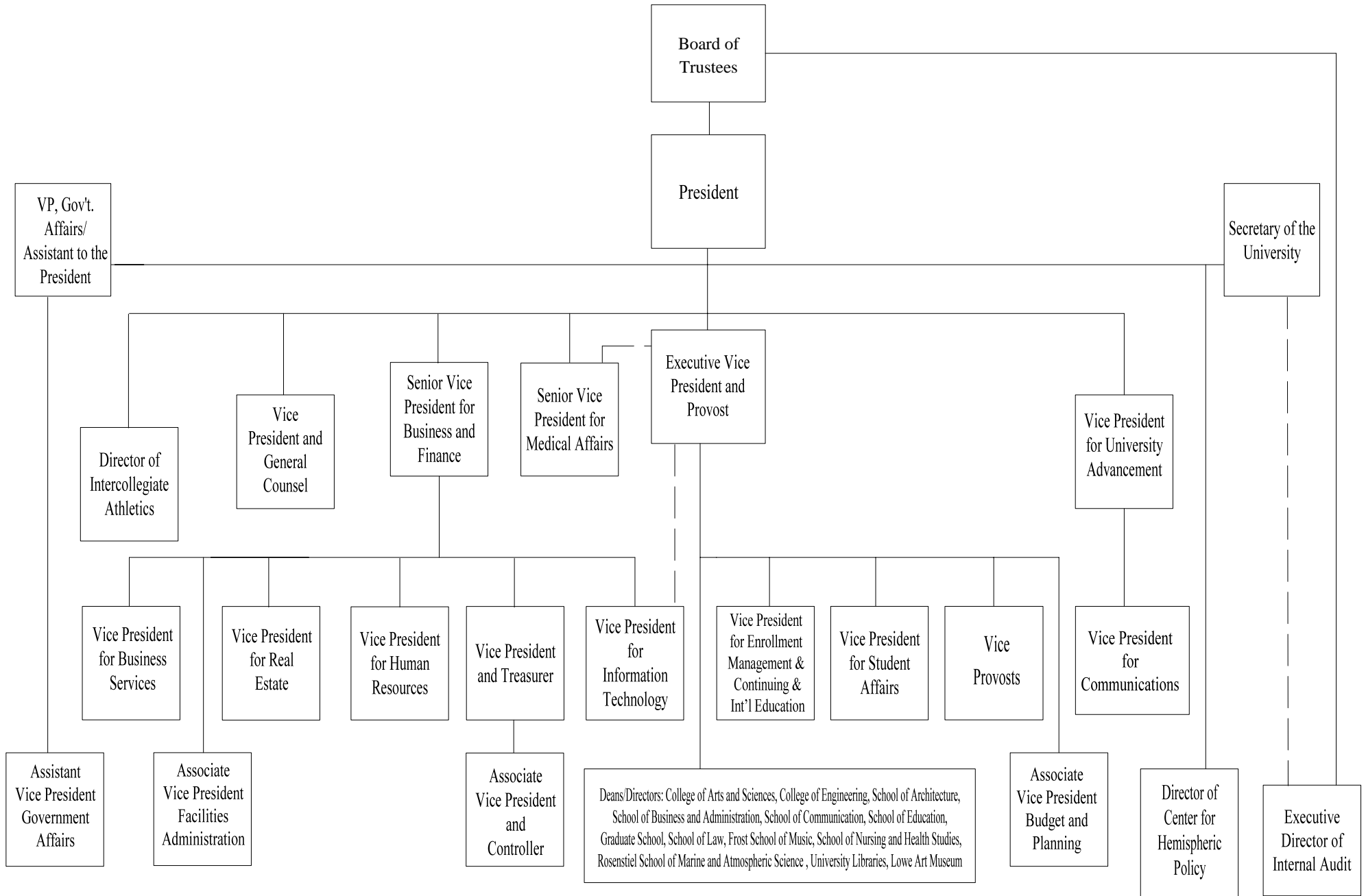

ALL STUDENTS BY LEVEL
Fall Semester, 2005

HEADCOUNTS					
College/School	UNDERGRADUATE			Grad/Prof	Total
	Degree	NDUG	Total		
Architecture	327	0	327	58	385
Arts and Sciences	4,203	22	4,225	612	4,837
Business	1,984	0	1,984	843	2,827
Communication	1,201	0	1,201	129	1,330
Education	361	0	361	442	803
Engineering	757	0	757	255	1,012
Frost School of Music	518	50	568	227	795
Law	0	0	0	1,283	1,283
Miller School of Medicine	0	0	0	994	994
Nursing & Health Studies	575	0	575	58	633
Rosenstiel School	0	0	0	211	211
Cont Std/Spec/Joint Pgms	206	333	539	25	564
TOTAL	10,132	405	10,537	5,137	15,674

PERCENTAGE WITHIN LEVEL					
College/School	UNDERGRADUATE			Grad/Prof	Total
	Degree	NDUG	Total		
Architecture	3%	0%	3%	1%	2%
Arts and Sciences	41%	5%	40%	12%	31%
Business	20%	0%	19%	16%	18%
Communication	12%	0%	11%	3%	8%
Education	4%	0%	3%	9%	5%
Engineering	7%	0%	7%	5%	6%
Frost School of Music	5%	12%	5%	4%	5%
Law	0%	0%	0%	25%	8%
Miller School of Medicine	0%	0%	0%	19%	6%
Nursing & Health Studies	6%	0%	5%	1%	4%
Rosenstiel School	0%	0%	0%	4%	1%
Cont Std/Spec/Joint Pgms	2%	82%	5%	0%	4%
TOTAL	100%	100%	100%	100%	100%

Source: Enrollment Management System.

ALL STUDENTS BY CLASS
Five-Year Trends, Fall Semesters

HEADCOUNTS						
Class	2001	2002	2003	2004	2005	4-Year Change
Freshman	2,566	2,421	2,360	2,360	2,522	-2%
Sophomore	2,119	2,278	2,258	2,233	2,235	5%
Junior	1,964	2,223	2,288	2,341	2,456	25%
Senior	2,371	2,496	2,730	2,807	2,919	23%
NDUG	339	376	367	363	405	19%
TOTAL UG	9,359	9,794	10,003	10,104	10,537	13%
Master's	2,187	2,170	2,083	1,982	1,996	-9%
Doctoral	852	950	1,011	1,059	1,085	27%
Non-Degree Graduate	204	201	246	194	138	-32%
Professional	1,834	1,863	1,905	1,911	1,918	5%
TOTAL GRAD/PROF	5,077	5,184	5,245	5,146	5,137	1%
TOTAL (ALL CLASSES)	14,436	14,978	15,248	15,250	15,674	9%

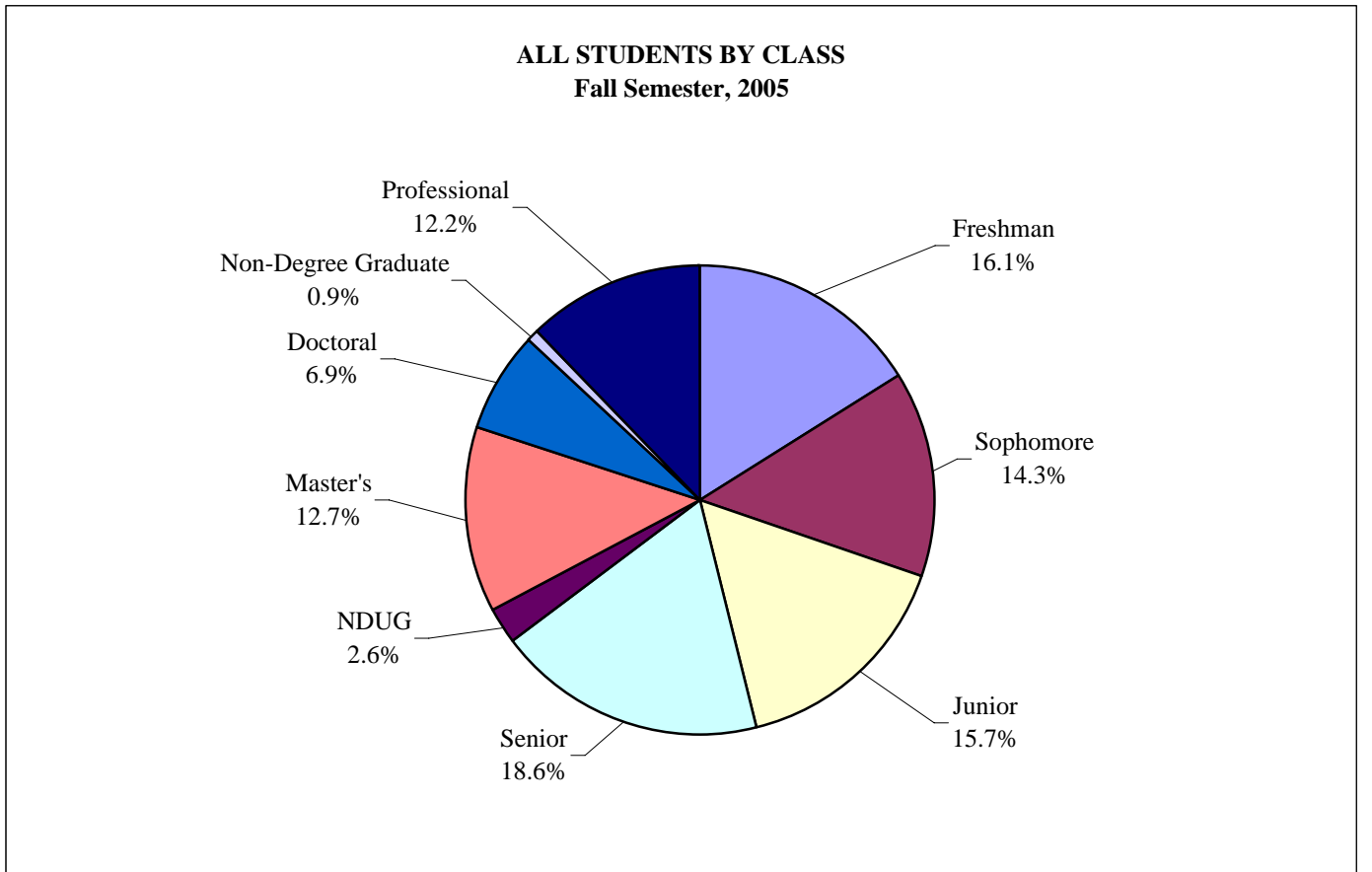

Source: Enrollment Management System.

ALL UNDERGRADUATES BY CLASS
Fall Semester, 2005

HEADCOUNTS						
College/School	Freshman	Sophomore	Junior	Senior	NDUG	Total
Architecture	58	55	68	146	0	327
Arts and Sciences	1,170	966	1,015	1,052	22	4,225
Business	495	451	480	558	0	1,984
Communication	272	280	290	359	0	1,201
Education	96	93	91	81	0	361
Engineering	204	165	151	237	0	757
Frost School of Music	129	118	115	156	50	568
Nursing & Health Studies	71	64	177	263	0	575
Cont Std/Spec/Joint Pgms	27	43	69	67	333	539
TOTAL	2,522	2,235	2,456	2,919	405	10,537

PERCENTAGE BY CLASS						
College/School	Freshman	Sophomore	Junior	Senior	NDUG	Total
Architecture	18%	17%	21%	45%	0%	100%
Arts and Sciences	28%	23%	24%	25%	1%	100%
Business	25%	23%	24%	28%	0%	100%
Communication	23%	23%	24%	30%	0%	100%
Education	27%	26%	25%	22%	0%	100%
Engineering	27%	22%	20%	31%	0%	100%
Frost School of Music	23%	21%	20%	27%	9%	100%
Nursing & Health Studies	12%	11%	31%	46%	0%	100%
Cont Std/Spec/Joint Pgms	5%	8%	13%	12%	62%	100%
TOTAL	24%	21%	23%	28%	4%	100%

Note: Law, Medicine, and Rosenstiel School of Marine and Atmospheric Science have no undergraduates.

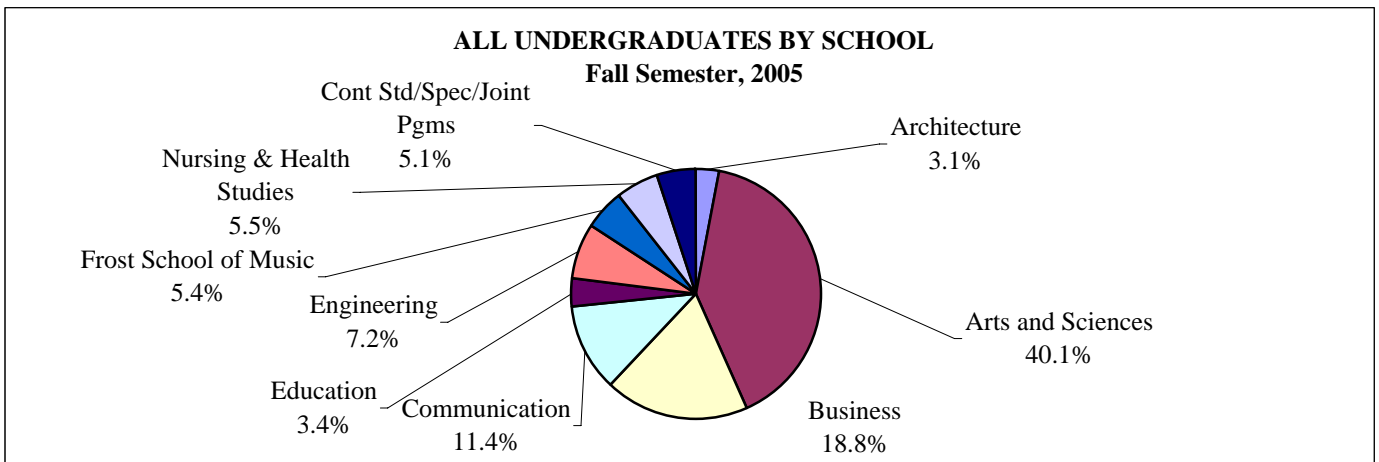

Source: Enrollment Management System.

DEGREE UNDERGRADUATES BY SCHOOL
Five-Year Trends, Fall Semesters

HEADCOUNTS						
College/School	2001	2002	2003	2004	2005	4-Year Change
Architecture	264	309	313	305	327	24%
Arts and Sciences*	3,564	3,798	4,039	4,125	4,203	18%
Business	2,108	2,050	1,914	1,910	1,984	-6%
Communication	1,164	1,196	1,232	1,214	1,201	3%
Education	190	220	240	312	361	90%
Engineering	810	875	860	772	757	-7%
Frost School of Music	539	529	531	532	518	-4%
Nursing & Health Studies	240	248	301	377	575	140%
Cont Std/Spec/Joint Pgms*	141	193	206	194	206	46%
TOTAL	9,020	9,418	9,636	9,741	10,132	12%

PERCENTAGE BY SCHOOL					
College/School	2001	2002	2003	2004	2005
Architecture	3%	3%	3%	3%	3%
Arts and Sciences*	40%	40%	42%	42%	41%
Business	23%	22%	20%	20%	20%
Communication	13%	13%	13%	12%	12%
Education	2%	2%	2%	3%	4%
Engineering	9%	9%	9%	8%	7%
Frost School of Music	6%	6%	6%	5%	5%
Nursing & Health Studies	3%	3%	3%	4%	6%
Cont Std/Spec/Joint Pgms*	2%	2%	2%	2%	2%
TOTAL	98%	98%	98%	98%	100%

Note: Law, Medicine, and Rosenstiel School of Marine and Atmospheric Science have no undergraduates.

** International Studies became part of Arts and Sciences in 2002. Continuing Studies changed from a School to a division in 2003, and its students appear under "Cont Std/Spec/Joint Pgms."*

Source: Enrollment Management System.

NON-DEGREE UNDERGRADUATES BY SCHOOL
Five-Year Trends, Fall Semesters

HEADCOUNTS						
College/School	2001	2002	2003	2004	2005	4-Year Change
Arts and Sciences	20	15	13	18	22	10%
Frost School of Music	0	0	2	0	50	na
Cont Std/Spec/Joint Pgms*	319	361	352	345	333	4%
TOTAL	339	376	367	363	405	19%

PERCENTAGE BY SCHOOL					
College/School	2001	2002	2003	2004	2005
Arts and Sciences	6%	4%	4%	5%	5%
Frost School of Music	0%	0%	1%	0%	12%
Cont Std/Spec/Joint Pgms*	94%	96%	96%	95%	82%
TOTAL	100%	100%	100%	100%	100%

Note: Architecture, Business, Communication, Education, Engineering, Law, Medicine, Nursing, and Rosenstiel School of Marine and Atmospheric Science have no non-degree undergraduates.

** Includes foreign students studying at the University of Miami through the International Education and Exchange Programs. Continuing Studies changed from a School to a division in 2003, and its students appear under "Cont Std/Spec/Joint Pgms."*

Source: Enrollment Management System.

GRADUATE AND PROFESSIONAL STUDENTS BY LEVEL

Fall Semester, 2005

HEADCOUNTS						
College/School	Master's	Doctoral	Non-Degree	Total Grad	Prof	Total
Architecture	58	0	0	58	0	58
Arts and Sciences	273	335	4	612	0	612
Business	825	18	0	843	0	843
Communication	119	10	0	129	0	129
Education	306	84	52	442	0	442
Engineering	136	101	18	255	0	255
Frost School of Music	139	84	4	227	0	227
Law	0	0	0	0	1,283	1,283
Miller School of Medicine	23	322	14	359	635	994
Nursing & Health Studies	45	12	1	58	0	58
Rosenstiel School	67	119	25	211	0	211
Cont Std/Spec/Joint Pgms	5	0	20	25	0	25
TOTAL	1,996	1,085	138	3,219	1,918	5,137

PERCENTAGE BY LEVEL						
College/School	Master's	Doctoral	Non-Degree	Total Grad	Prof	Total
Architecture	100%	0%	0%	100%	0%	100%
Arts and Sciences	45%	55%	1%	100%	0%	100%
Business	98%	2%	0%	100%	0%	100%
Communication	92%	8%	0%	100%	0%	100%
Education	69%	19%	12%	100%	0%	100%
Engineering	53%	40%	7%	100%	0%	100%
Frost School of Music	61%	37%	2%	100%	0%	100%
Law	0%	0%	0%	0%	100%	100%
Miller School of Medicine	2%	32%	1%	36%	64%	100%
Nursing & Health Studies	78%	21%	2%	100%	0%	100%
Rosenstiel School	32%	56%	12%	100%	0%	100%
Cont Std/Spec/Joint Pgms	20%	0%	80%	100%	0%	100%
TOTAL	39%	21%	3%	63%	37%	100%

Source: Enrollment Management System.

GRADUATE AND PROFESSIONAL STUDENTS BY SCHOOL
Five-Year Trends, Fall Semesters

HEADCOUNTS						
College/School	2001	2002	2003	2004	2005	4-Year Change
Architecture	45	57	70	52	58	29%
Arts and Sciences*	584	576	560	596	612	5%
Business	1,074	1,021	974	885	843	-22%
Communication	122	135	129	125	129	6%
Education	440	562	559	496	442	0%
Engineering	198	213	247	246	255	29%
Frost School of Music	195	196	188	216	227	16%
Law	1,234	1,274	1,303	1,311	1,283	4%
Miller School of Medicine	885	865	911	931	994	12%
Nursing & Health Studies	67	66	54	54	58	-13%
Rosenstiel School	202	188	213	209	211	4%
Cont Std/Spec/Joint Pgms*	31	31	37	25	25	-19%
TOTAL	5,077	5,184	5,245	5,146	5,137	1%

PERCENTAGE BY SCHOOL					
College/School	2001	2002	2003	2004	2005
Architecture	1%	1%	1%	1%	1%
Arts and Sciences*	12%	11%	11%	12%	12%
Business	21%	20%	19%	17%	16%
Communication	2%	3%	2%	2%	3%
Education	9%	11%	11%	10%	9%
Engineering	4%	4%	5%	5%	5%
Frost School of Music	4%	4%	4%	4%	4%
Law	24%	25%	25%	25%	25%
Miller School of Medicine	17%	17%	17%	18%	19%
Nursing & Health Studies	1%	1%	1%	1%	1%
Rosenstiel School	4%	4%	4%	4%	4%
Cont Std/Spec/Joint Pgms*	1%	1%	1%	0%	0%
TOTAL	100%	100%	100%	100%	100%

** International Studies became part of Arts and Sciences in 2002. Continuing Studies changed from a School to a division in 2003, and its students appear under "Cont Std/Spec/Joint Pgms."*

Source: Enrollment Management System.

GRADUATE AND PROFESSIONAL STUDENTS BY SCHOOL
Fall Semester, 2005

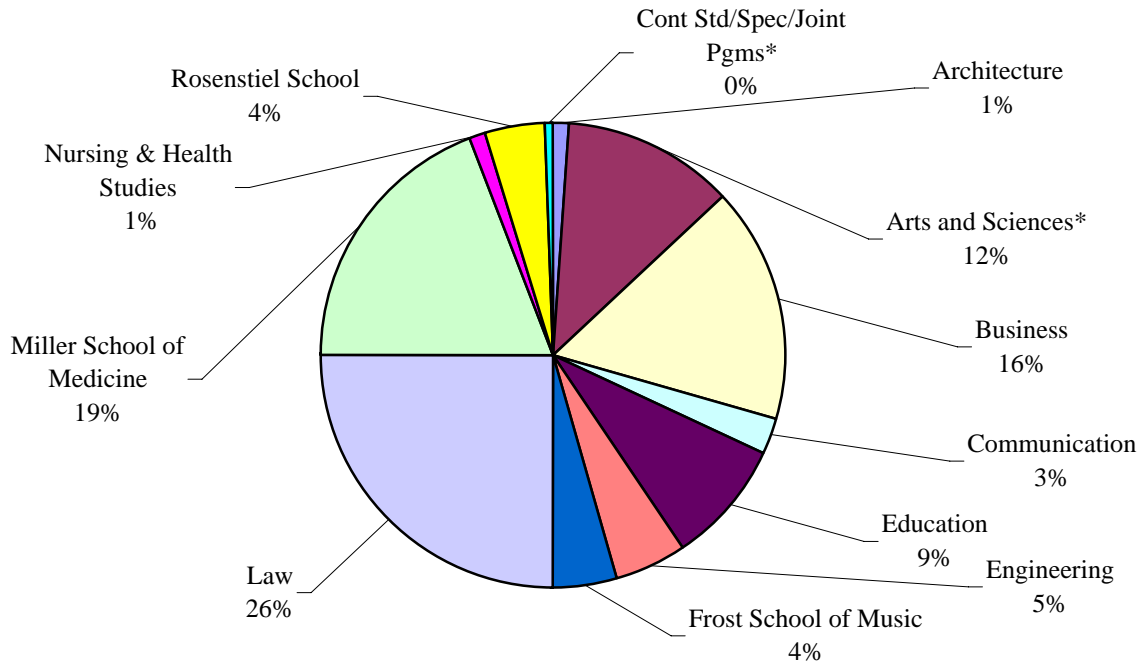

ALL STUDENTS BY SCHOOL
Fall Semester, 2005

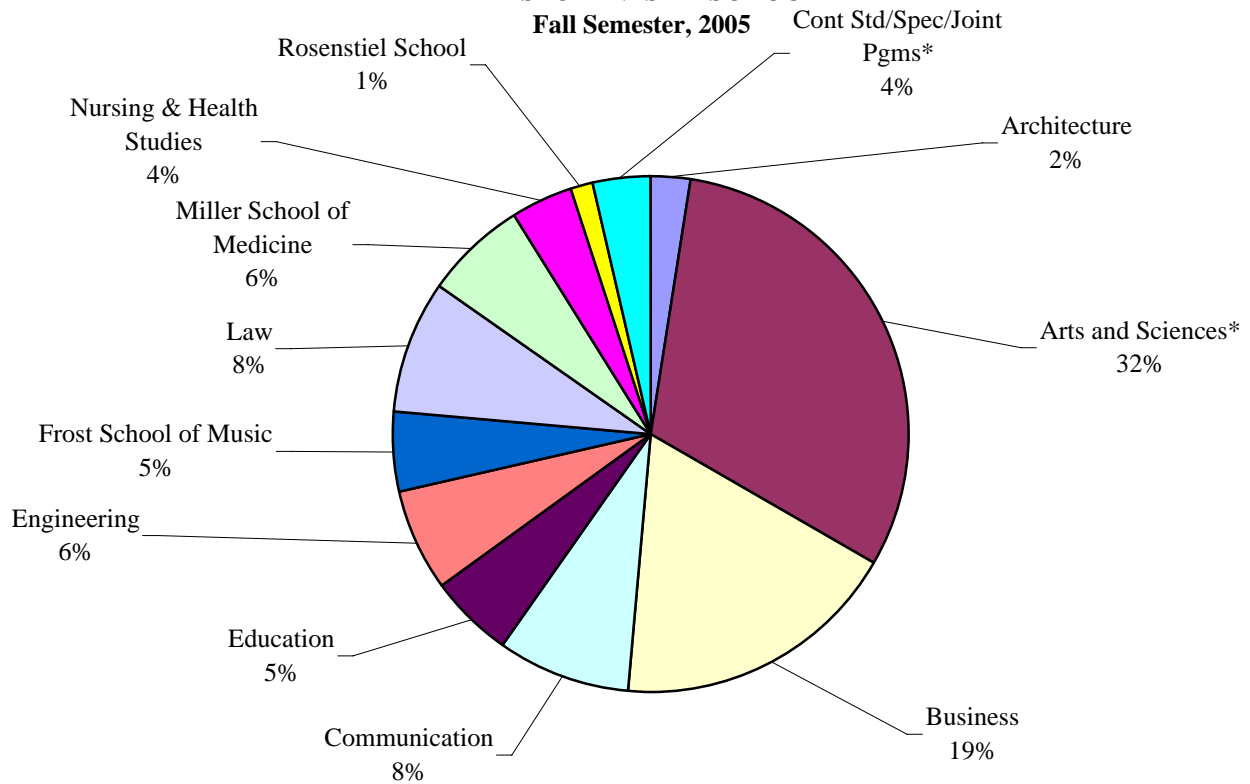

Source: Enrollment Management System.

ALL STUDENTS BY SCHOOL
Five-Year Trends, Fall Semesters

HEADCOUNTS						
College/School	2001	2002	2003	2004	2005	4-Year Change
Architecture	309	366	383	357	385	25%
Arts and Sciences*	4,168	4,389	4,612	4,739	4,837	16%
Business	3,182	3,071	2,888	2,795	2,827	-11%
Communication	1,286	1,331	1,361	1,339	1,330	3%
Education	630	782	799	808	803	27%
Engineering	1,008	1,088	1,107	1,018	1,012	0%
Frost School of Music	734	725	721	748	795	8%
Law	1,234	1,274	1,303	1,311	1,283	4%
Miller School of Medicine	885	865	911	931	994	12%
Nursing & Health Studies	307	314	355	431	633	106%
Rosenstiel School	202	188	213	209	211	4%
Cont Std/Spec/Joint Pgms*	491	585	595	564	564	15%
TOTAL	14,436	14,978	15,248	15,250	15,674	9%

PERCENTAGE BY SCHOOL					
College/School	2001	2002	2003	2004	2005
Architecture	2%	2%	3%	2%	2%
Arts and Sciences*	29%	29%	30%	31%	31%
Business	22%	21%	19%	18%	18%
Communication	9%	9%	9%	9%	8%
Education	4%	5%	5%	5%	5%
Engineering	7%	7%	7%	7%	6%
Frost School of Music	5%	5%	5%	5%	5%
Law	9%	9%	9%	9%	8%
Miller School of Medicine	6%	6%	6%	6%	6%
Nursing & Health Studies	2%	2%	2%	3%	4%
Rosenstiel School	1%	1%	1%	1%	1%
Cont Std/Spec/Joint Pgms*	3%	4%	4%	4%	4%
TOTAL	100%	100%	100%	100%	100%

* *International Studies became part of Arts and Sciences in 2002. Continuing Studies changed from a School to a division in 2003, and its students appear under "Cont Std/Spec/Joint Pgms."*

Source: Enrollment Management System.

FULL-TIME EQUIVALENCE
Fall Semester, 2005

FTE					
College/School	UNDERGRADUATE			Grad/Prof	Total
	Degree	NDUG	Total		
Architecture	324.3	0.0	324.3	55.2	379.5
Arts and Sciences	4128.8	21.5	4150.3	557.1	4707.4
Business	1945.1	0.0	1945.1	823.3	2768.4
Communication	1191.5	0.0	1191.5	124.9	1316.4
Education	355.3	0.0	355.3	328.3	683.6
Engineering	744.7	0.0	744.7	229.6	974.3
Frost School of Music	516.2	4.2	520.3	218.9	739.2
Law	0.0	0.0	0.0	1254.2	1254.2
Medicine-Clinical	0.0	0.0	0.0	635.0	635.0
Medicine-Graduate	0.0	0.0	0.0	341.9	341.9
Nursing & Health Studies	563.8	0.0	563.8	46.8	610.6
Rosenstiel School	0.0	0.0	0.0	185.7	185.7
Cont Std/Spec/Joint Pgms	96.8	219.2	316.1	13.4	329.5
TOTAL	9866.5	244.9	10111.4	4814.3	14925.7

Note: Totals may differ because of rounding.

FULL-TIME EQUIVALENCE BY CLASS
Five-Year Trends, Fall Semesters

FTE						
Class	2001	2002	2003	2004	2005	4-Year Change
Freshman	2535.3	2386.2	2338.3	2331.9	2496.4	-2%
Sophomore	2075.1	2229.7	2206.7	2186.1	2196.3	6%
Junior	1909.7	2155.6	2225.9	2279.1	2379.4	25%
Senior	2241.4	2351.7	2581.0	2677.7	2794.4	25%
NDUG	184.9	195.8	199.3	221.8	244.9	32%
TOTAL UG	8946.4	9318.9	9551.2	9696.6	10111.4	13%
Master's	1965.0	1914.1	1853.7	1768.6	1800.2	-8%
Doctoral	836.3	933.7	994.7	1039.2	1069.0	28%
Non-Degree Grad	82.9	80.4	112.6	77.3	55.9	-33%
Professional	1807.4	1833.2	1863.9	1882.3	1889.2	5%
TOTAL GRAD/PROF	4691.6	4761.4	4824.8	4767.4	4814.3	3%
TOTAL (ALL CLASSES)	13638.0	14080.4	14376.0	14464.0	14925.7	9%

Note: Totals may differ because of rounding.

Source: Enrollment Management System.

FULL-TIME EQUIVALENCE OF DEGREE UNDERGRADUATES BY SCHOOL
Five-Year Trends, Fall Semesters

FTE						
College/School	2001	2002	2003	2004	2005	4-Year Change
Architecture	262.3	307.6	313.0	303.3	324.3	24%
Arts and Sciences*	3491.8	3718.8	3965.4	4051.1	4128.8	18%
Business	2052.1	1998.8	1867.5	1866.2	1945.1	-5%
Communication	1154.9	1184.6	1220.4	1202.0	1191.5	3%
Education	184.3	214.2	235.3	305.4	355.3	93%
Engineering	799.2	859.2	845.7	761.0	744.8	-7%
Frost School of Music	535.5	526.8	525.8	530.5	516.2	-4%
Nursing & Health Studies	219.4	227.3	283.9	361.9	563.8	157%
Cont Std/Spec/Joint Pgms*	62.2	85.9	94.8	93.5	96.8	56%
TOTAL	8761.5	9123.1	9351.9	9474.8	9866.5	13%

Note: Totals may differ because of rounding.

Note: Law, Medicine, and Rosenstiel School of Marine and Atmospheric Science have no degree undergraduates.

FULL-TIME EQUIVALENCE OF NON-DEGREE UNDERGRADUATES BY SCHOOL
Five-Year Trends, Fall Semesters

FTE						
College/School	2001	2002	2003	2004	2005	4-Year Change
Arts and Sciences*	15.8	12.7	9.1	15.9	21.5	36%
Frost School of Music	0.0	0.0	1.3	0.0	4.2	na
Cont Std/Spec/Joint Pgms*	169.1	183.2	189.0	205.9	219.3	30%
TOTAL	184.9	195.8	199.3	221.8	244.9	32%

Note: Totals may differ because of rounding.

Note: Architecture, Business, Communication, Education, Engineering, Law, Medicine, Nursing, and Rosenstiel School of Marine and Atmospheric Science have no non-degree undergraduates.

** International Studies became part of Arts and Sciences in 2002. Continuing Studies changed from a School to a division in 2003, and its students appear under "Cont Std/Spec/Joint Pgms."*

Source: Enrollment Management System.

FULL-TIME EQUIVALENCE OF GRADUATE AND PROFESSIONAL STUDENTS BY SCHOOL
Five-Year Trends, Fall Semesters

FTE						
College/School	2001	2002	2003	2004	2005	4-Year Change
Architecture	44.7	56.3	67.7	50.3	55.2	24%
Arts and Sciences*	537.9	523.7	517.4	545.1	557.1	4%
Business	999.4	954.3	920.0	844.4	823.3	-18%
Communication	112.7	125.4	114.7	118.7	124.9	11%
Education	338.7	400.1	404.3	347.9	328.3	-3%
Engineering	165.1	193.8	223.6	221.9	229.6	39%
Frost School of Music	184.0	186.0	180.3	209.8	218.9	19%
Law	1207.4	1244.2	1261.9	1282.3	1254.2	4%
Medicine-Clinical	600.0	589.0	602.0	600.0	635.0	6%
Medicine-Graduate	268.1	261.7	292.9	311.1	341.9	28%
Nursing & Health Studies	52.9	49.1	38.7	39.0	46.8	-12%
Rosenstiel School	164.8	164.7	180.3	181.1	185.7	13%
Cont Std/Spec/Joint Pgms*	16.0	13.1	21.0	15.8	13.4	-16%
TOTAL	4691.6	4761.4	4824.8	4767.4	4814.3	3%

FULL-TIME EQUIVALENCE OF ALL STUDENTS BY SCHOOL
Five-Year Trends, Fall Semesters

FTE						
College/School	2001	2002	2003	2004	2005	4-Year Change
Architecture	306.9	363.9	380.7	353.6	379.5	24%
Arts and Sciences*	4045.5	4255.1	4491.9	4612.1	4707.4	16%
Business	3051.5	2953.1	2787.5	2710.6	2768.4	-9%
Communication	1267.6	1310.0	1335.1	1320.7	1316.4	4%
Education	522.9	614.3	639.7	653.3	683.6	31%
Engineering	964.3	1052.9	1069.2	982.9	974.3	1%
Frost School of Music	719.5	712.8	707.4	740.3	739.2	3%
Law	1207.4	1244.2	1261.9	1282.3	1254.2	4%
Miller School of Medicine	868.1	850.7	894.9	911.1	976.9	13%
Nursing & Health Studies	272.3	276.4	322.6	400.9	610.6	124%
Rosenstiel School	164.8	164.7	180.3	181.1	185.7	13%
Cont Std/Spec/Joint Pgms*	247.3	282.2	304.8	315.2	329.5	33%
TOTAL	13638.0	14080.4	14376.0	14464.0	14925.7	9%

Note: Totals may differ because of rounding.

** International Studies became part of Arts and Sciences in 2002. Continuing Studies changed from a School to a division in 2003, and its students appear under "Cont Std/Spec/Joint Pgms."*

Source: Enrollment Management System.

FULL-TIME STUDENTS BY CLASS
Fall Semester, 2005

HEADCOUNTS							
College/School	UNDERGRADUATE					Grad/Prof	Total
	Freshman	Sophomore	Junior	Senior	NDUG		
Architecture	58	55	67	141	0	51	372
Arts and Sciences	1,160	947	977	969	20	492	4,565
Business	491	446	461	504	0	800	2,702
Communication	271	276	288	345	0	116	1,296
Education	95	88	86	77	0	170	516
Engineering	199	163	147	223	0	196	928
Frost School of Music	129	118	115	150	0	210	722
Law	0	0	0	0	0	1,195	1,195
Miller School of Medicine	0	0	0	0	0	960	960
Nursing & Health Studies	69	62	169	255	0	29	584
Rosenstiel School	0	0	0	0	0	177	177
Cont Std/Spec/Joint Pgms	0	0	0	0	145	5	150
TOTAL	2,472	2,155	2,310	2,664	165	4,401	14,167

PERCENTAGE OF STUDENTS WHO ARE FULL-TIME							
College/School	UNDERGRADUATE					Grad/Prof	Total
	Freshman	Sophomore	Junior	Senior	NDUG		
Architecture	100%	100%	99%	97%	na	88%	97%
Arts and Sciences	99%	98%	96%	92%	91%	80%	94%
Business	99%	99%	96%	90%	na	95%	96%
Communication	100%	99%	99%	96%	na	90%	97%
Education	99%	95%	95%	95%	na	38%	64%
Engineering	98%	99%	97%	94%	na	77%	92%
Frost School of Music	100%	100%	100%	96%	0%	93%	91%
Law	na	na	na	na	na	93%	93%
Miller School of Medicine	na	na	na	na	na	97%	97%
Nursing & Health Studies	97%	97%	95%	97%	na	50%	92%
Rosenstiel School	na	na	na	na	na	84%	84%
Cont Std/Spec/Joint Pgms	0%	0%	0%	0%	44%	20%	27%
TOTAL	98%	96%	94%	91%	41%	86%	90%

Note: Master's thesis and dissertation students are considered full-time.

Source: Enrollment Management System.

PART-TIME STUDENTS BY CLASS

Fall Semester, 2005

HEADCOUNTS							
College/School	UNDERGRADUATE					Grad/Prof	Total
	Freshman	Sophomore	Junior	Senior	NDUG		
Architecture	0	0	1	5	0	7	13
Arts and Sciences	10	19	38	83	2	120	272
Business	4	5	19	54	0	43	125
Communication	1	4	2	14	0	13	34
Education	1	5	5	4	0	272	287
Engineering	5	2	4	14	0	59	84
Frost School of Music	0	0	0	6	50	17	73
Law	0	0	0	0	0	88	88
Miller School of Medicine	0	0	0	0	0	34	34
Nursing & Health Studies	2	2	8	8	0	29	49
Rosenstiel School	0	0	0	0	0	34	34
Cont Std/Spec/Joint Pgms	27	43	69	67	188	20	414
TOTAL	50	80	146	255	240	736	1,507

PERCENTAGE OF STUDENTS WHO ARE PART-TIME							
College/School	UNDERGRADUATE					Grad/Prof	Total
	Freshman	Sophomore	Junior	Senior	NDUG		
Architecture	0%	0%	1%	3%	na	12%	3%
Arts and Sciences	1%	2%	4%	8%	9%	20%	6%
Business	1%	1%	4%	10%	na	5%	4%
Communication	0%	1%	1%	4%	na	10%	3%
Education	1%	5%	5%	5%	na	62%	36%
Engineering	2%	1%	3%	6%	na	23%	8%
Frost School of Music	0%	0%	0%	4%	100%	7%	9%
Law	na	na	na	na	na	7%	7%
Miller School of Medicine	na	na	na	na	na	3%	3%
Nursing & Health Studies	3%	3%	5%	3%	na	50%	8%
Rosenstiel School	na	na	na	na	na	16%	16%
Cont Std/Spec/Joint Pgms	100%	100%	100%	100%	56%	80%	73%
TOTAL	2%	4%	6%	9%	59%	14%	10%

Note: Master's thesis and dissertation students are considered full-time.

Source: Enrollment Management System.

PERCENTAGE OF STUDENTS WHO ARE PART-TIME BY CLASS
Five-Year Trends, Fall Semesters

PERCENTAGE OF STUDENTS WHO ARE PART-TIME					
Class	2001	2002	2003	2004	2005
New Freshman	0%	1%	0%	1%	1%
New Transfer	9%	10%	10%	8%	9%
Readmit	38%	34%	41%	37%	40%
Continuing DUG	6%	7%	7%	6%	6%
TOTAL DUG	6%	6%	6%	6%	5%
Freshman	2%	3%	2%	2%	2%
Sophomore	4%	4%	4%	4%	4%
Junior	5%	6%	5%	6%	6%
Senior	11%	12%	11%	9%	9%
NDUG	70%	72%	70%	62%	59%
TOTAL UG	8%	9%	8%	8%	7%
Master's	24%	27%	26%	25%	24%
Doctoral	4%	3%	4%	4%	3%
Non-Degree Graduate	94%	92%	94%	92%	92%
Professional	4%	5%	5%	4%	5%
TOTAL GRAD/PROF	16%	17%	17%	15%	14%
TOTAL (ALL CLASSES)*	11%	12%	11%	10%	10%

Note: Master's thesis and dissertation students are considered full-time.

** Includes Total UG and Total Grad/Prof.*

Source: Enrollment Management System.

CREDIT LOAD TAKEN BY CLASS*

Fall Semester, 2005

UNDERGRADUATE									
Class	NUMBER OF HOURS TAKEN								
	0 to 6		7 to 11		12 to 18		Over 18		Mean Load
	Students	Hours	Students	Hours	Students	Hours	Students	Hours	
Freshman	37	174	13	119	2,433	36,617	39	756	14.9
Sophomore	53	253	27	242	2,096	31,717	59	1,144	14.9
Junior	114	556	32	277	2,211	33,414	99	1,936	14.7
Senior	185	872	78	694	2,545	38,034	111	2,190	14.3
NDUG	212	711	28	248	165	2,207	0	0	7.8
TOTAL UG	601	2,566	178	1,580	9,450	141,989	308	6,026	14.4
TOTAL DUG	389	1,855	150	1,332	9,285	139,782	308	6,026	14.7

Class	PERCENTAGE BY CREDIT LOAD				
	0 to 6	7 to 11	12 to 18	Over 18	Total
Freshman	1%	1%	96%	2%	100%
Sophomore	2%	1%	94%	3%	100%
Junior	5%	1%	90%	4%	100%
Senior	6%	3%	87%	4%	100%
NDUG	52%	7%	41%	0%	100%
TOTAL UG	6%	2%	90%	3%	100%
TOTAL DUG	4%	1%	92%	3%	100%

GRADUATE AND PROFESSIONAL									
Class	NUMBER OF HOURS TAKEN								
	0		1 to 8		9 to 12		Over 12		Mean Load
	Students	Hours	Students	Hours	Students	Hours	Students	Hours	
Master's	33	0	1,084	5,974	796	8,194	83	1,181	7.7
Doctoral	113	0	465	1,389	411	3,999	96	1,400	6.3
Non-Degree Graduate	0	0	128	406	10	93	0	0	3.6
Law	0	0	47	268	118	1,363	1,118	16,742	14.3
Medicine--Clinical	0	0	286	1,696	3	36	346	8,116	15.5
TOTAL GRAD/PROF	146	0	2,010	9,733	1,338	13,685	1,643	27,439	9.9
TOTAL GRAD	146	0	1,677	7,769	1,217	12,286	179	2,581	7.0

Class	PERCENTAGE BY CREDIT LOAD				
	0	1 to 8	9 to 12	Over 12	Total
Master's	2%	54%	40%	4%	100%
Doctoral	10%	43%	38%	9%	100%
Non-Degree Graduate	0%	93%	7%	0%	100%
Law	0%	4%	9%	87%	100%
Medicine--Clinical	0%	45%	0%	54%	100%
TOTAL GRAD/PROF	3%	39%	26%	32%	100%
TOTAL GRAD	5%	52%	38%	6%	100%

* Includes special plus regular credits taken for both undergraduate and graduate credit.

Source: Enrollment Management System.

ENTERING STUDENT CLASSIFICATIONS
Fall Semester, 2005

UNDERGRADUATE					
College/School	DEGREE UNDERGRADUATE			NDUG	
	New Freshman	New Transfer	Readmit	New	Readmit
Architecture	57	20	2	0	0
Arts and Sciences	1,099	231	44	15	0
Business	437	66	20	0	0
Communication	246	52	8	0	0
Education	81	29	0	0	0
Engineering	181	35	9	0	0
Frost School of Music	118	17	4	50	0
Law	0	0	0	0	0
Miller School of Medicine	0	0	0	0	0
Nursing & Health Studies	54	173	3	0	0
Rosenstiel School	0	0	0	0	0
Cont Std/Spec/Joint Pgms	3	28	16	243	0
TOTAL	2,276	651	106	308	0

GRADUATE AND PROFESSIONAL				
College/School	GRADUATE		PROFESSIONAL	
	New	Readmit	New	Readmit
Architecture	21	0	0	0
Arts and Sciences	152	20	0	0
Business	155	4	0	0
Communication	50	4	0	0
Education	172	29	0	0
Engineering	56	9	0	0
Frost School of Music	69	6	0	0
Law	0	0	542	2
Miller School of Medicine	49	6	185	11
Nursing & Health Studies	19	2	0	0
Rosenstiel School	39	8	0	0
Cont Std/Spec/Joint Pgms	20	0	0	0
TOTAL	802	88	727	13

Source: Enrollment Management System.

ENTERING FRESHMEN, TRANSFERS, AND READMITS
Five-Year Trends, Fall Semesters

NEW FRESHMAN HEADCOUNTS						
College/School	2001	2002	2003	2004	2005	4-Year Change
Architecture	57	69	56	52	57	0%
Arts and Sciences*	1,095	994	1,065	1,030	1,099	0%
Business	401	382	327	358	437	9%
Communication	239	252	234	212	246	3%
Education	28	36	31	53	81	189%
Engineering	172	196	197	161	181	5%
Frost School of Music	150	117	141	134	118	-21%
Nursing & Health Studies	15	5	19	35	54	260%
Cont Std/Spec/Joint Pgms*	2	2	2	1	3	50%
TOTAL	2,159	2,053	2,072	2,036	2,276	5%

NEW TRANSFER HEADCOUNTS						
College/School	2001	2002	2003	2004	2005	4-Year Change
Architecture	13	10	13	11	20	54%
Arts and Sciences*	181	253	262	294	231	28%
Business	132	91	88	96	66	-50%
Communication	79	47	60	82	52	-34%
Education	11	10	20	39	29	164%
Engineering	34	45	28	33	35	3%
Frost School of Music	32	23	17	21	17	-47%
Nursing & Health Studies	69	47	57	124	173	151%
Cont Std/Spec/Joint Pgms*	22	29	30	21	28	27%
TOTAL	573	555	575	721	651	14%

DUG READMIT HEADCOUNTS						
College/School	2001	2002	2003	2004	2005	4-Year Change
Architecture	2	1	1	1	2	0%
Arts and Sciences*	44	58	55	49	44	0%
Business	19	22	17	29	20	5%
Communication	9	12	11	17	8	-11%
Education	4	2	6	3	0	-100%
Engineering	9	9	4	3	9	0%
Frost School of Music	3	9	1	1	4	33%
Nursing & Health Studies	12	17	6	11	3	-75%
Cont Std/Spec/Joint Pgms*	10	13	8	10	16	60%
TOTAL	112	143	109	124	106	-5%

Note: Law, Medicine, and Rosenstiel School of Marine and Atmospheric Science have no degree undergraduates.

** International Studies became part of Arts and Sciences in 2002. Continuing Studies changed from a School to a division in 2003, and its students appear under "Cont Std/Spec/Joint Pgms."*

Source: Enrollment Management System.

ENTERING GRADUATE AND PROFESSIONAL STUDENTS
Five-Year Trends, Fall Semesters

HEADCOUNTS						
College/School	2001	2002	2003	2004	2005	4-Year Change
Architecture	21	26	36	17	21	0%
Arts and Sciences*	162	117	141	145	152	-6%
Business	263	243	161	180	155	-41%
Communication	51	50	46	59	50	-2%
Education	140	222	225	140	172	23%
Engineering	44	46	49	46	56	27%
Frost School of Music	76	75	66	74	69	-9%
Law	511	544	526	543	542	6%
Miller School of Medicine	180	192	201	212	234	30%
Nursing & Health Studies	19	14	9	19	19	0%
Rosenstiel School	39	35	42	33	39	0%
Cont Std/Spec/Joint Pgms*	19	24	24	13	20	5%
TOTAL	1,525	1,588	1,526	1,481	1,529	0%

** International Studies became part of Arts and Sciences in 2002. Continuing Studies changed from a School to a division in 2003, and its students appear under "Cont Std/Spec/Joint Pgms."*

Source: Enrollment Management System.

ADMISSIONS DATA - OFFICIAL SAT, ACT, AND HIGH SCHOOL PERCENTILE
Five-Year Trends, Fall Semester

Test Scores					
Official SAT*	2001	2002	2003	2004	2005
75th Percentile	1290	1310	1330	1340	1350
Mean Official SAT Combined	1202	1216	1230	1250	1258
25th Percentile	1110	1130	1130	1160	1180
Number Included in Computation	1,697	1,606	1,596	1,577	1,780
Percent of New Freshmen Reporting	78%	78%	77%	77%	78%

Official ACT Enhanced*	2001	2002	2003	2004	2005
75th Percentile	29.0	30.0	30.0	30.0	30.0
Mean of Official Enhanced ACT	26.5	27.2	27.6	27.5	27.7
25th Percentile	24.0	25.0	25.0	25.0	26.0
Number Included in Computation	429	415	442	433	463
Percent of New Freshmen Reporting	20%	20%	21%	21%	20%

High School Performance					
High School Percentile*	2001	2002	2003	2004	2005
Mean High School Percentile	86.0	87.6	88.1	88.4	88.8
Top 5%	31%	34%	37%	41%	40%
Next 5%	20%	21%	24%	21%	22%
2nd Decile	24%	24%	20%	21%	20%
3rd Decile	13%	13%	11%	8%	11%
4th Decile	6%	5%	4%	4%	4%
Below 4th Decile	6%	4%	4%	4%	3%
Number Included in Computation	1,423	1,356	1,339	1,315	1,307
Percent of New Freshmen Reporting	66%	66%	64%	64%	57%

** Data in this table are based on the CDS methodology, which reports data for all first-time students who began their studies in the reported fall plus those starting in the prior summer.*

Note: "Official SAT," used for the first time in 2004, excludes scores for students who performed better on their ACT. Prior-year data have been converted, included the recentering of scores to conform to changes made by ETS in 1996. "Official ACT Enhanced," used for the first time in 2004, excludes scores for students who perform better on their SAT. Prior-year data have been converted, including modification to conform to changes made by ACT in 1990.

Source: Student Admission File

UNDERGRADUATE HEADCOUNTS BY MAJOR FOR EACH SCHOOL

Fall Semester, 2005

Major Code	Major Name	CIP Code	UNDERGRADUATE						TOTAL UG*
			Fr	So	Jr	Sr	DUG	NDUG	
ARC	Architecture	04.0201	58	55	71	146	330	0	330
TOTAL			58	55	71	146	330	0	330

ARCHITECTURE

ARTS AND SCIENCES

AMS	American Studies	05.0102	1	1	4	6	12	0	12
APY	Anthropology	45.0201	2	6	14	18	40	0	40
ART	Art	50.0701	6	7	10	18	41	0	41
ARTH	Art History	50.0703	2	5	9	14	30	0	30
ARTS	Studio Art	50.0702	7	14	20	47	88	0	88
ART1	Painting	50.0708	0	1	2	1	4	0	4
ART2	Sculpture	50.0709	0	1	1	1	3	0	3
ART3	Printmaking	50.0710	0	0	0	1	1	0	1
ART4	Graphic Design/Illustration	50.0409	0	3	6	13	22	0	22
ART5	Photography	50.0605	1	1	1	0	3	0	3
ART6	Ceramics	50.0711	0	0	1	1	2	0	2
BCH	Biochemistry	26.0202	31	21	22	31	105	0	105
BIL	Biology	26.0101	224	185	217	212	838	0	838
BLAR	Liberal Arts	24.0102	0	13	24	34	71	0	71
CAS	Caribbean Afro Amer Studies	05.0201	0	1	1	7	9	0	9
CHM	Chemistry	40.0501	30	10	16	23	79	0	79
CRI	Criminology	45.0401	21	36	51	54	162	0	162
CSC	Computer Science	11.0701	15	10	15	25	65	0	65
ECOA	Economics	45.0601	7	15	39	37	98	0	98
ECS	Ecosystem Science & Policy	26.1301	5	6	6	2	19	0	19
ELE	Elementary Education	13.1202	0	0	2	0	2	0	2
ENG	English	23.0101	19	55	111	115	300	0	300
ENS	Environmental Science	14.1401	0	1	2	1	4	0	4
EPL	Environmental Planning	44.0501	0	0	0	1	1	0	1
EXP	Exercise Physiology	31.0505	0	1	2	2	5	0	5
FRE	French	16.0901	3	7	6	8	24	0	24
GEG	Geography	45.0701	0	5	14	18	37	0	37
GER	German	16.0501	1	2	3	4	10	0	10
GSC	Geological Sciences	40.0601	2	1	1	3	7	0	7
HIS	History	54.0101	8	21	42	49	120	0	120
HPA	Pre-Physician's Assistant	51.1102	1	0	2	4	7	0	7
HPF	Pre-Forensics	51.1199	0	8	4	11	23	0	23
HSB	Health Sciences/Business Administration	51.9999	1	2	2	2	7	0	7
HSC	Health Sciences	51.9999	1	3	2	15	21	0	21
INSA	International Studies	45.0901	40	47	50	72	209	0	209
JUS	Judaic Studies	38.0206	0	2	2	7	11	0	11
LAS	Latin American Studies	05.0107	4	3	12	3	22	0	22
MEI	Medical Informatics	51.1199	0	0	1	0	1	0	1
MIC	Microbiology	26.0503	14	25	24	30	93	0	93
MRT	Meteorology	40.0404	0	1	1	0	2	0	2

UNDERGRADUATE HEADCOUNTS BY MAJOR FOR EACH SCHOOL

Fall Semester, 2005

Major Code	Major Name	CIP Code	UNDERGRADUATE						TOTAL UG*
			Fr	So	Jr	Sr	DUG	NDUG	
MSA	Marine Science Affairs	03.0201	3	7	10	13	33	0	33
MSB	Marine Science, Biology	26.1302	72	56	30	55	213	0	213
MSC	Marine Science	40.0607	2	1	1	0	4	0	4
MSG	Marine Science, Geology	40.0699	3	2	6	2	13	0	13
MSM	Meteorology/Mathematics	40.0401	9	8	8	5	30	0	30
MSP	Marine Science, Physics	40.0899	2	0	0	0	2	0	2
MSX	Marine Science, Chemistry	40.0607	0	1	4	1	6	0	6
MTH	Mathematics	27.0101	7	7	26	25	65	0	65
NEUB	Neuroscience/Neurobiology	30.2401	18	23	18	20	79	0	79
NEUP	Neuroscience/Psychobiology	30.2401	16	16	19	36	87	0	87
NEUX	Neuroscience	30.2401	5	6	2	0	13	0	13
PHI	Philosophy	38.0101	2	8	19	18	47	0	47
PHY	Physics	40.0801	6	3	4	18	31	0	31
PLW	Pre-Law	22.0001	0	1	0	0	1	0	1
PMD	Pre-Med	51.1102	0	0	0	1	1	0	1
POL	Political Science	45.1001	46	73	101	115	335	0	335
PPH	Pre-Pharmacy	51.1103	1	8	5	8	22	0	22
PPT	Pre-Physical Therapy	51.1199	2	18	10	17	47	0	47
PPY	Environmental Policy	44.0501	0	0	0	1	1	0	1
PSY	Psychology	42.0101	86	136	190	243	655	0	655
REL	Religious Studies	38.0201	1	3	17	32	53	0	53
SOC	Sociology	45.1101	3	18	40	43	104	0	104
SPA	Spanish	16.0905	13	18	33	29	93	0	93
THA	Theatre Arts	50.0501	26	26	44	50	146	0	146
UAS	Undeclared Arts and Science	24.0101	430	173	55	14	672	22	694
WST	Women's Studies	05.0207	0	0	1	7	8	0	8
TOTAL			1,199	1,132	1,385	1,643	5,359	22	5,381

BUSINESS

ACC	Accounting	52.0301	32	41	61	101	235	0	235
BMO	Business Management and Organization	52.0201	102	84	120	132	438	0	438
BSL	Business Law	22.0000	0	0	1	1	2	0	2
CIS	Computer Information Systems	11.0401	2	7	5	22	36	0	36
ECO	Economics	52.0601	19	13	21	23	76	0	76
ENT	Entrepreneurship	52.0701	25	34	35	44	138	0	138
FIN	Finance	52.0801	45	68	105	151	369	0	369
HRM	Human Resources Management	52.1001	0	3	10	4	17	0	17
IFM	International Finance and Marketing	52.1101	55	48	36	51	190	0	190
LST	Legal Studies	22.0000	14	24	36	36	110	0	110
MAS	Management Science	52.1301	9	7	2	2	20	0	20
MKT	Marketing	52.1401	46	45	72	111	274	0	274
POLB	Political Science	45.1001	5	13	5	12	35	0	35
SYA	System Analysis	11.0501	0	0	1	4	5	0	5
UBU	Undeclared Business	52.0299	147	103	40	1	291	0	291
TOTAL			501	490	550	695	2,236	0	2,236

UNDERGRADUATE HEADCOUNTS BY MAJOR FOR EACH SCHOOL

Fall Semester, 2005

Major Code	Major Name	CIP Code	UNDERGRADUATE						TOTAL UG*
			Fr	So	Jr	Sr	DUG	NDUG	
COMMUNICATION									
CAD	Advertising Communication	09.0903	36	32	40	62	170	0	170
CBJ	Broadcast Journalism	09.0402	49	39	43	44	175	0	175
CBR	Broadcasting	09.0701	11	11	12	19	53	0	53
CMM	Communication Media Business	09.0102	9	6	14	15	44	0	44
CMP	Motion Pictures	50.0602	43	44	61	79	227	0	227
CNJ	Comm News Edit Journalism	09.0401	22	37	31	43	133	0	133
COHI	Communication Honors - Specialized	09.0101	4	0	0	0	4	0	4
COH1	Communication Honors - Advertising	09.0903	1	4	0	0	5	0	5
COH2	Communication Honors - Public Relations	09.0902	3	1	0	0	4	0	4
COH3	Communication Honor-Broadcast Journalism	09.0402	1	3	1	0	5	0	5
COH4	Communication Honors - Broadcasting	09.0701	0	1	0	0	1	0	1
COH5	Communication Honors - Media Management	09.0102	0	1	0	0	1	0	1
COH6	Communication Honors - Print Journalism	09.0401	4	5	1	0	10	0	10
COH7	Communication Honors - Visual Communicat	50.0401	0	1	0	0	1	0	1
COH8	Communication Honors - Motion Pictures	50.0602	0	7	0	0	7	0	7
COH9	Communication Honors - Video / Film	50.0601	2	6	0	0	8	0	8
COM	Communication	09.0101	1	0	0	1	2	0	2
COS	Communication Studies	09.0101	4	7	10	11	32	0	32
CPC	Photo Communication	50.0605	0	0	0	5	5	0	5
CPR	Public Relations	09.0902	32	38	49	53	172	0	172
CVC	Visual Communication	50.0401	7	16	7	9	39	0	39
CVF	Video Film	50.0601	23	17	21	18	79	0	79
UCO	Undeclared Communication	09.9999	20	4	0	0	24	0	24
TOTAL			272	280	290	359	1,201	0	1,201

EDUCATION

ATHT	Athletic Training	51.0913	12	6	4	9	31	0	31
ELED	Elementary Education	13.1202	9	30	45	38	122	0	122
ESED	Exceptional Student Education	13.1001	2	5	7	8	22	0	22
EXPH	Exercise Physiology	31.0505	9	12	11	9	41	0	41
SEC	Secondary Education	13.1205	0	9	13	13	35	0	35
SPAD	Sport Administration	31.0504	33	35	25	18	111	0	111
UED	Undeclared Education	13.9999	30	6	1	1	38	0	38
UES	Undeclared Exercise Science	13.9999	1	1	0	0	2	0	2
TOTAL			96	104	106	96	402	0	402

ENGINEERING

AEN	Architectural Engineering	14.0401	20	19	27	30	96	0	96
ASE	Aerospace Engineering	14.0201	18	8	7	11	44	0	44
ASEC	Aerospace Engineering - BSME	14.0201	0	0	2	0	2	0	2
BME	Biomedical Engineering	14.0501	50	41	35	53	179	0	179
CEN	Civil Engineering	14.0801	14	11	14	26	65	0	65
EAN	Audio Engineering	14.1001	8	14	10	12	44	0	44

UNDERGRADUATE HEADCOUNTS BY MAJOR FOR EACH SCHOOL

Fall Semester, 2005

Major Code	Major Name	CIP Code	UNDERGRADUATE						TOTAL UG*
			Fr	So	Jr	Sr	DUG	NDUG	
ECN	Computer Engineering, no state contract	14.0901	21	18	16	27	82	0	82
EEN	Electrical Engineering	14.1001	9	6	10	24	49	0	49
ENV	Environmental Engineering	14.1401	1	0	2	4	7	0	7
ESC	Engineering Science	14.1301	1	0	0	0	1	0	1
IEM	Manufacturing Engineering, state subsidy	14.3601	0	0	0	1	1	0	1
IEN	Industrial Engineering	14.3501	11	11	15	29	66	0	66
ITN	Information Technology	11.0401	5	5	1	5	16	0	16
MEN	Mechanical Engineering	14.1901	24	25	21	33	103	0	103
UEN	Undeclared Engineering	14.9999	23	4	0	0	27	0	27
WCE	Wireless Communication	14.1001	0	3	2	3	8	0	8
TOTAL			205	165	162	258	790	0	790

FROST SCHOOL OF MUSIC

MBEI	Music Business and Entertainment Industry	50.0999	14	21	21	34	90	0	90
MEC	Music Engineering/ Computer Science	50.0999	0	2	2	9	13	0	13
MED	Music Education	13.1312	10	8	10	19	47	0	47
MIP	Instrumental Performance	50.0903	11	13	11	8	43	0	43
MKP	Keyboard Performance	50.0907	3	1	5	4	13	0	13
MSJ	Studio Music, Jazz	50.0910	2	0	0	0	2	0	2
MSJI	Jazz Performance, Instrumental	50.0910	22	21	15	17	75	0	75
MSJV	Jazz Performance, Vocal	50.0910	2	7	6	7	22	0	22
MTC	Music Theory Composition	50.0904	3	0	1	3	7	0	7
MTR	Musical Theatre	50.0999	8	6	6	10	30	0	30
MTY	Music Therapy	51.2305	7	5	3	9	24	0	24
MUE	Music Engineering	50.0999	15	12	10	14	51	0	51
MUS	Music	50.0901	15	7	13	10	45	0	45
MUT	Music and Theatre	50.0901	8	5	8	6	27	0	27
MVP	Vocal Performance	50.0908	6	8	3	6	23	0	23
MWP	Media Writing and Production	50.0903	3	5	1	6	15	0	15
UMU	Undeclared Music	50.0999	0	0	0	0	0	50	50
TOTAL			129	121	115	162	527	50	577

NURSING & HEALTH STUDIES

NHPA	Pre-Physician's Assistant	51.1102	2	0	0	0	2	0	2
NHPF	Pre-Forensics	51.1199	3	2	0	0	5	0	5
NHPT	Physical Therapy Honors	51.1199	4	0	0	0	4	0	4
NHSB	HSC Business Administration	51.9999	2	0	0	0	2	0	2
NHSC	HSC General	51.9999	7	1	1	0	9	0	9
NPPH	Pre-Pharmacy	51.1103	10	3	0	0	13	0	13
NPPT	Pre-Physical Therapy	51.1199	7	6	3	0	16	0	16
NUAP	Nursing (Second Degree - 1 Year)	51.1601	2	0	1	73	76	0	76
NUBS	Nursing	51.1601	34	52	167	174	427	0	427
NUB2	Nursing (Second Degree - 2 Years)	51.1601	0	0	1	13	14	0	14
NUF1	Nursing (BSN - Florida Memorial Univ.)	51.1601	0	0	3	7	10	0	10
NURN	Nursing (RN/BSN Transition - Weekend)	51.1601	0	0	2	0	2	0	2

UNDERGRADUATE HEADCOUNTS BY MAJOR FOR EACH SCHOOL

Fall Semester, 2005

Major Code	Major Name	CIP Code	UNDERGRADUATE						TOTAL UG*
			Fr	So	Jr	Sr	DUG	NDUG	
NUST	Nursing (Basic) - St Thomas	51.1601	0	0	1	2	3	0	3
TOTAL			71	64	179	269	583	0	583
CONT STD/SPEC/JOINT PGMS									
AUD	Audit	24.0199	0	0	0	0	0	1	1
BGSC	Bachelor of General Studies	24.0102	27	43	69	67	206	0	206
CCP	Credit Certificate Program	24.0199	0	0	0	0	0	6	6
CCPA	Credit Certificate Program - Accounting	52.0302	0	0	0	0	0	4	4
CCPB	Credit Certificate Pgm-General Business	52.0201	0	0	0	0	0	1	1
CCPC	Credit Certificate Pgm-Computer Inf Sys	11.0401	0	0	0	0	0	3	3
CCPG	Credit Certificate Pgm - Graphic Design	50.0409	0	0	0	0	0	1	1
CSA	Continuing Studies - Alumni	24.0199	0	0	0	0	0	9	9
SAP	Study Abroad Program	24.0102	0	0	0	0	0	128	128
TTO	Temporary Transient Only	24.0199	0	0	0	0	0	26	26
UCT	Non-Degree	24.0199	0	0	0	0	0	91	91
UCX	Post Baccalaureate/Non-Degree	24.0199	0	0	0	0	0	57	57
UHG	Unclassified-High School (Gulliver)	24.0199	0	0	0	0	0	5	5
UHS	Unclassified-High School	24.0199	0	0	0	0	0	1	1
TOTAL			27	43	69	67	206	333	539
TOTAL UNIVERSITY			2,558	2,454	2,927	3,695	11,634	405	12,039

Note: Numbers in this table are the sum of primary, secondary, and tertiary majors. The sum across departments represents a duplicate headcount.

GRADUATE AND PROFESSIONAL HEADCOUNTS BY MAJOR FOR EACH SCHOOL

Fall Semester, 2005

Major Code	Major Name	CIP Code	GRADUATE					TOTAL Grad/Prof
			Masters	Ph.D.	Doctorate	Non-deg Grad	Prof	
ARCHITECTURE								
ARC	Architecture	04.0201	2	0	0	0	0	2
ARC1	Master of Architecture	04.0201	42	0	0	0	0	42
ARC3	Suburb/Town Design	04.0301	14	0	0	0	0	14
TOTAL			58	0	0	0	0	58

ARTS AND SCIENCES

ART	Art	50.0701	31	0	0	1	0	32
ARTH	Art History	50.0703	2	0	0	0	0	2
BIL	Biology	26.0101	3	45	1	0	0	49
CHM	Chemistry	40.0501	1	36	0	0	0	37
CSC	Computer Science	11.0701	14	0	0	0	0	14
CWR	Creative Writing	23.0501	13	0	0	0	0	13
ENG	English	23.0101	19	27	1	0	0	47
FRE	French	16.0901	1	9	0	0	0	10
FRL	Foreign Language	16.0101	0	0	2	0	0	2
GEG	Geography	45.0701	9	0	0	0	0	9
HIS	History	54.0101	7	16	0	0	0	23
IDS	Interdepartmental Studies	30.9999	0	4	0	0	0	4
INA	International Administration	45.0901	37	0	0	0	0	37
ITS	International Studies	45.0901	10	18	0	0	0	28
LAS	Latin American Studies	05.0107	8	1	0	0	0	9
LIS	Liberal Studies	24.0101	74	0	0	1	0	75
MTH	Mathematics	27.0101	17	13	2	1	0	33
PHI	Philosophy	38.0101	2	26	0	0	0	28
PHY	Physics	40.0801	3	24	0	0	0	27
PSY	Psychology	42.0101	8	83	2	1	0	94
SOC	Sociology	45.1101	11	15	0	0	0	26
SPA	Spanish	16.0905	1	10	0	0	0	11
STAG	Statistics	27.0501	2	0	0	0	0	2
TOTAL			273	327	8	4	0	612

BUSINESS

ACC	Accounting	52.0301	26	0	0	0	0	26
BAD	Business Administration	52.0201	5	0	0	0	0	5
BXM	Executive M.B.A., Main Campus	52.0201	62	0	0	0	0	62
CIS	Computer Information Systems	11.0401	19	0	0	0	0	19
ECO	Economics	52.0601	1	15	0	0	0	16
IBX	Executive M.B.A., Int'l Business	52.0201	59	0	0	0	0	59
IDS	Interdepartmental Studies	30.9999	0	2	0	0	0	2
MAS	Management Science	52.1301	4	0	0	0	0	4
MBA	Master of Business Administration	52.0201	239	0	0	0	0	239
MGT	Management	52.0201	0	1	0	0	0	1
MPA	Public Administration	44.0401	16	0	0	0	0	16

GRADUATE AND PROFESSIONAL HEADCOUNTS BY MAJOR FOR EACH SCHOOL

Fall Semester, 2005

Major Code	Major Name	CIP Code	GRADUATE					TOTAL Grad/Prof
			Masters	Ph.D.	Doctorate	Non-deg Grad	Prof	
MSPM	Professional Management	52.0201	29	0	0	0	0	29
MST	Master of Science in Taxation	52.1601	11	0	0	0	0	11
MWPI	M.B.A. for Working Professionals	52.0201	155	0	0	0	0	155
NABA	Executive M.B.A., Nassau Bahamas	52.0201	19	0	0	0	0	19
OFD1	MBA Exec - Delray	52.0201	41	0	0	0	0	41
OFO2	MBA Exec - Orlando	52.0201	32	0	0	0	0	32
OFT1	MBA Exec - Tampa	52.0201	26	0	0	0	0	26
OFT2	MBA Exec - Tampa	52.0201	28	0	0	0	0	28
SHA	Executive M.B.A., Health Admin	51.0702	45	0	0	0	0	45
STOF	Executive M.B.A., Off-campus Straggler	52.0201	1	0	0	0	0	1
STON	Executive M.B.A., On-campus Straggler	52.0201	7	0	0	0	0	7
TOTAL			825	18	0	0	0	843

Note: Sixty-six students had not completed financial registration by benchmark and do not appear in the counts above. Joint JD/MBA program totals twenty-six students that do not appear in the counts above.

COMMUNICATION

CFP	Film Production	50.0602	22	0	0	0	0	22
CFS	Film Scriptwriting	50.0601	10	0	0	0	0	10
CJS	Spanish Print Journalism Program	09.0401	5	0	0	0	0	5
CMC	Communication Studies	09.0101	8	0	0	0	0	8
CMF	Film Studies	50.0601	12	0	0	0	0	12
CMG	Broadcasting	09.0701	21	0	0	0	0	21
CMJ	Journalism	09.0401	11	0	0	0	0	11
CMR	Public Relations	09.0902	23	0	0	0	0	23
COM	Communication	09.0101	0	9	1	0	0	10
CPD	Film Producing	50.0602	7	0	0	0	0	7
TOTAL			119	9	1	0	0	129

EDUCATION

CAYM	Advanced Professional Studies	13.1299	7	0	0	0	0	7
CMFT	Counseling, Marriage and Family Therapy	42.0601	22	0	0	1	0	23
CMHC	Counseling, Mental Health	42.0601	38	0	0	1	0	39
CPSP	Counseling Psychology	42.0601	0	30	0	0	0	30
EEIC	Elementary Ed - Initial Certification	13.1202	13	0	0	2	0	15
EEIP	Elementary Educ. Initial Certification, Prof.	13.1202	1	0	0	0	0	1
EREP	Education Research/Exercise Physiology	13.0699	0	18	1	0	0	19
ERSP	Educational Research	13.0603	3	0	0	0	0	3
ESEM	Except Student Ed/Pre-K Disabilities & ESOL	13.1001	30	0	0	0	0	30
ESEP	Exercise Physiology	31.0505	6	0	0	0	0	6
HEEC	Certificate in Enrollment Management	13.0406	0	0	0	8	0	8
HEEM	Higher Education/Enrollment Mgt	13.0406	17	0	0	0	0	17
HEL	Higher Education Leadership	13.0406	0	1	1	0	0	2
MBE4	Exceptional Student Education / Reading	13.1001	7	0	0	1	0	8
MBE5	Exceptional Student Education / Reading	13.1001	11	0	0	0	0	11

GRADUATE AND PROFESSIONAL HEADCOUNTS BY MAJOR FOR EACH SCHOOL

Fall Semester, 2005

Major Code	Major Name	CIP Code	GRADUATE					TOTAL Grad/Prof
			Masters	Ph.D.	Doctorate	Non-deg Grad	Prof	
MEE0	Elementary Educ w/o Background	13.1202	1	0	0	1	0	2
MRES	Except Student Ed/Reading & ESOL, Master	13.1001	23	0	0	0	0	23
MTEE	Master Teacher, Elementary Ed	13.1202	0	0	0	1	0	1
MTES	Teaching English as a 2nd Language	13.1401	2	0	0	0	0	2
MTM	Math Resource Teacher	13.1311	2	0	0	0	0	2
MTSP	Math Resource Teacher	13.1311	1	0	0	0	0	1
PKP	Pre-K Primary	13.1209	1	0	0	0	0	1
REM1	Reading	13.1315	19	0	0	0	0	19
REM4	Reading	13.1315	23	0	0	0	0	23
REMG	Reading	13.1315	2	0	0	0	0	2
RES1	Reading	13.1315	8	0	0	0	0	8
RES4	Reading	13.1315	7	0	0	0	0	7
RLDP	Reading/Learning Disability, Ph.D.	13.1011	0	4	0	0	0	4
RLDS	Reading-Learning Disability	13.1011	1	0	0	0	0	1
SBE4	Exceptional Student Education / Reading	13.1001	2	0	0	0	0	2
SBE5	Exceptional Student Education / Reading	13.1001	2	0	0	0	0	2
SMD	Sports Medicine	51.9999	7	0	0	0	0	7
SNOR	Exceptional Student Education/Reading	13.1001	2	0	0	0	0	2
SSSA	Sports Administration	31.0504	35	0	0	0	0	35
TALP	Teaching and Learning, Ph.D.	13.1299	0	29	0	0	0	29
TALS	Teaching And Learning	13.1299	1	0	0	0	0	1
TCM1	Math Science Technology Resource Teacher	13.1311	5	0	0	1	0	6
TCS1	Math Science Technology Resource Teacher	13.1311	7	0	0	0	0	7
WKSP	Workshop	13.0101	0	0	0	36	0	36
TOTAL			306	82	2	52	0	442

ENGINEERING

AEN	Architectural Engineering	14.0401	2	0	0	0	0	2
BME	Biomedical Engineering	14.0501	37	14	0	0	0	51
CEN	Civil Engineering	14.0801	6	14	0	0	0	20
ECE	Electrical and Computer Engineering	14.1001	12	8	0	0	0	20
ECN	Computer Engineering, no state contract	14.0901	1	0	0	0	0	1
EEN	Electrical Engineering	14.1001	14	22	0	0	0	36
ERGO	Ergonomics	14.9999	1	4	0	0	0	5
IDS	Interdepartmental Studies	30.9999	0	2	0	0	0	2
IEN	Industrial Engineering	14.3501	31	24	0	8	0	63
MEN	Mechanical Engineering	14.1901	10	13	0	0	0	23
MOTO	Management of Technology	15.1501	21	0	0	10	0	31
OES	Occupational Ergonomics and Safety	14.9999	1	0	0	0	0	1
TOTAL			136	101	0	18	0	255

FROST SCHOOL OF MUSIC

JPED	Jazz Pedagogy	50.0912	5	0	0	0	0	5
KPED	Keyboard Performance and Pedagogy	50.0907	0	0	4	0	0	4
MBEI	Music Business and Entertainment Industry	50.0999	29	0	0	0	0	29

GRADUATE AND PROFESSIONAL HEADCOUNTS BY MAJOR FOR EACH SCHOOL

Fall Semester, 2005

Major Code	Major Name	CIP Code	GRADUATE					TOTAL Grad/Prof
			Masters	Ph.D.	Doctorate	Non-deg Grad	Prof	
MCDC	Choral Conducting	50.0906	3	0	11	0	0	14
MCDI	Instrumental Conducting	50.0906	1	0	3	0	0	4
MCY	Musicology	50.0905	4	0	0	0	0	4
MED	Music Education	13.1312	10	11	0	1	0	22
MIP	Instrumental Performance	50.0903	29	0	16	2	0	47
MKP	Keyboard Performance	50.0907	4	0	13	1	0	18
MKPA	Accompanying	50.0903	0	0	6	0	0	6
MMI	Music Industry	50.0999	1	0	0	0	0	1
MSJC	Jazz Composition	50.0910	0	0	2	0	0	2
MSJI	Jazz Performance, Instrumental	50.0910	9	0	3	0	0	12
MSJV	Jazz Performance, Vocal	50.0910	3	0	2	0	0	5
MTC	Music Theory Composition	50.0904	2	0	7	0	0	9
MTCE	Electronic Music	50.0903	3	0	0	0	0	3
MTY	Music Therapy	51.2305	1	0	0	0	0	1
MTYE	Music Therapy / Equivalency Courses	51.2305	3	0	0	0	0	3
MUE	Music Engineering	50.0999	18	0	0	0	0	18
MVP	Vocal Performance	50.0908	5	0	5	0	0	10
MWP	Media Writing and Production	50.0903	4	0	0	0	0	4
SJW	Studio Jazz Writing	50.0910	5	0	0	0	0	5
VPED	Vocal Pedagogy	50.0908	0	0	1	0	0	1
TOTAL			139	11	73	4	0	227

LAW

CML	Comparative Law	22.0202	0	0	0	0	54	54
EP	Estate Planning	22.0205	0	0	0	0	19	19
IAM	Inter-American	22.0209	0	0	0	0	3	3
INT	International	22.0209	0	0	0	0	3	3
JDMA	Law J.D./M.A. in Marine Affairs	22.0101	0	0	0	0	4	4
JDMB	Law J.D./M.B.A. Program	22.0101	0	0	0	0	25	25
LAW	Law	22.0101	0	0	0	0	1131	1131
OC	Ocean and Coastal	22.0207	0	0	0	0	4	4
RE	Real Property	22.0299	0	0	0	0	21	21
TAX	Tax	22.0211	0	0	0	0	19	19
TOTAL			0	0	0	0	1,283	1,283

MILLER SCHOOL OF MEDICINE

BCHM	Biochemistry	26.0202	0	46	0	0	0	46
EPH	Epidemiology and Public Health	51.2201	22	17	0	10	0	49
IBMS	Interdisciplinary Bio-Med Studies	26.9999	0	5	0	0	0	5
IDS	Interdepartmental Studies	30.9999	0	2	0	0	0	2
MDB	Molecular Cell & Developmental Biology	26.0401	0	24	0	2	0	26
MDR	Clinical Medicine	51.1201	0	0	0	0	635	635
MICM	Microbiology	26.0599	1	33	0	0	0	34
NEU	Neuroscience	30.2401	0	30	0	1	0	31
PHA	Pharmacology	26.1001	0	34	0	0	0	34

GRADUATE AND PROFESSIONAL HEADCOUNTS BY MAJOR FOR EACH SCHOOL

Fall Semester, 2005

Major Code	Major Name	CIP Code	GRADUATE					TOTAL Grad/Prof
			Masters	Ph.D.	Doctorate	Non-deg Grad	Prof	
PHS	Physiology and Biophysics	26.0901	0	16	0	0	0	16
PTE	Physical Therapy	51.2308	0	9	106	1	0	116
TOTAL			23	216	106	14	635	994

NURSING & HEALTH STUDIES

IDS	Interdepartmental Studies	30.9999	0	1	0	0	0	1
NUAN	Nursing (Msn - Anesthesiology)	51.1604	11	0	0	0	0	11
NUBP	Nursing (BSN To Ph.D.)	51.1601	0	1	0	0	0	1
NUG	Nursing (Graduate Entry)	51.1601	4	0	0	0	0	4
NUMS	Nursing (MSN)	51.1601	29	0	0	0	0	29
NUPH	Nursing (Ph.D.)	51.1601	0	10	0	0	0	10
NUPM	Nursing (Post-Master Study)	51.1601	1	0	0	1	0	2
TOTAL			45	12	0	1	0	58

ROSENSTIEL SCHOOL

AMP	Applied Marine Physics	40.0899	3	13	0	0	0	16
IDS	Interdepartmental Studies	30.9999	0	2	0	0	0	2
MAC	Marine and Atmospheric Chemistry	40.0599	1	11	0	0	0	12
MAF	Marine Affairs and Policy	26.9999	41	0	0	2	0	43
MBF	Marine Biology and Fisheries	26.1302	2	51	0	0	0	53
MGG	Marine Geology and Geophysics	40.0699	4	22	0	22	0	48
MPO	Meteorology and Physical Oceanography	40.0607	16	20	0	1	0	37
TOTAL			67	119	0	25	0	211

CONT STD/SPEC/JOINT PGMS

BEN	M.B.A./M.S. Industrial Engineering	30.0601	3	0	0	0	0	3
MPAH	M.P.A./M.P.H. Combined Degrees	44.0401	2	0	0	0	0	2
NDG	Non-degree Graduates	24.0199	0	0	0	20	0	20
TOTAL			5	0	0	20	0	25

TOTAL UNIVERSITY

1,996	895	190	138	1,918	5,137
--------------	------------	------------	------------	--------------	--------------

UNDERGRADUATE HEADCOUNTS BY MAJOR FOR EACH SCHOOL
Five-Year Trends, Fall Semesters (Combined DUG and NDUG, Includes Secondary Major for DUG)

Major Code	Major Name	CIP Code	2001	2002	2003	2004	2005
ARC	Architecture	04.0201	264	309	313	305	330
TOTAL			264	309	313	305	330

ARCHITECTURE

ARTS AND SCIENCES

AMS	American Studies	05.0102	9	22	13	8	12
APY	Anthropology	45.0201	23	41	45	52	40
ART	Art	50.0701	95	84	75	47	41
ARTH	Art History	50.0703	22	29	32	32	30
ARTS	Studio Art	50.0702	37	93	104	96	88
ART1	Painting	50.0708	0	3	6	8	4
ART2	Sculpture	50.0709	3	1	0	2	3
ART3	Printmaking	50.0710	1	1	1	1	1
ART4	Graphic Design/Illustration	50.0409	63	40	21	23	22
ART5	Photography	50.0605	24	10	5	6	3
ART6	Ceramics	50.0711	2	2	1	3	2
BCH	Biochemistry	26.0202	74	78	107	101	105
BIL	Biology	26.0101	761	729	712	797	838
BLAR	Liberal Arts	24.0102	62	64	61	56	71
CAS	Caribbean Afro Amer Studies	05.0201	3	5	11	8	9
CBL	Conservation Biology & Landscape Ecology	03.9999	0	0	4	1	0
CHM	Chemistry	40.0501	83	76	86	77	79
CMA	Conservation & Management	03.0201	7	5	1	0	0
CRI	Criminology	45.0401	122	152	165	167	162
CSAS	Post Baccalaureate - Alumni	24.0101	0	0	4	3	0
CSC	Computer Science	11.0701	65	77	69	65	65
CSM	Computer Science/Math	27.0101	6	4	2	0	0
ECOA	Economics	45.0601	48	72	92	107	98
ECS	Ecosystem Science & Policy	26.1301	0	0	0	11	19
EDD	Education	13.0101	0	0	0	1	0
ELE	Elementary Education	13.1202	7	6	3	3	2
ENG	English	23.0101	264	294	299	295	300
ENS	Environmental Science	14.1401	15	16	15	7	4
EPL	Environmental Planning	44.0501	4	2	4	2	1
ERS	Earth Systems	40.0601	0	0	0	1	0
ESH	Environmental Health Science	51.2202	2	3	3	1	0
EXP	Exercise Physiology	31.0505	25	23	19	9	5
FRE	French	16.0901	19	21	30	27	24
GEG	Geography	45.0701	21	24	26	34	37
GER	German	16.0501	4	3	6	6	10
GSC	Geological Sciences	40.0601	11	9	7	9	7
HIS	History	54.0101	89	122	131	116	120
HPA	Pre-Physician's Assistant	51.1102	9	7	13	9	7
HPF	Pre-Forensics	51.1199	9	12	28	30	23
HSB	Health Sciences/Business Administration	51.9999	1	4	7	12	7
HSC	Health Sciences	51.9999	9	14	20	37	21

UNDERGRADUATE HEADCOUNTS BY MAJOR FOR EACH SCHOOL
Five-Year Trends, Fall Semesters (Combined DUG and NDUG, Includes Secondary Major for DUG)

Major Code	Major Name	CIP Code	2001	2002	2003	2004	2005
			INS	International Studies	45.0901	185	0
INSA	International Studies	45.0901	38	204	152	109	77
ITS	International Studies	45.0901	0	3	55	94	132
JUS	Judaic Studies	38.0206	4	4	8	15	11
LAS	Latin American Studies	05.0107	8	9	15	17	22
MEI	Medical Informatics	51.1199	1	0	0	1	1
MIC	Microbiology	26.0503	95	104	93	102	93
MRT	Meteorology	40.0404	1	1	3	2	2
MSA	Marine Science Affairs	03.0201	39	42	45	34	33
MSB	Marine Science, Biology	26.1302	248	209	203	207	213
MSC	Marine Science	40.0607	0	3	4	3	4
MSG	Marine Science, Geology	40.0699	6	9	10	9	13
MSM	Meteorology/Mathematics	40.0401	31	27	26	29	30
MSP	Marine Science, Physics	40.0899	2	3	1	0	2
MSX	Marine Science, Chemistry	40.0607	5	8	10	11	6
MTH	Mathematics	27.0101	42	39	49	55	65
NEUB	Neuroscience/Neurobiology	30.2401	0	30	48	58	79
NEUP	Neuroscience/Psychobiology	30.2401	0	43	63	74	87
NEUX	Neuroscience	30.2401	0	6	13	14	13
PHI	Philosophy	38.0101	38	48	47	45	47
PHY	Physics	40.0801	29	23	19	22	31
PLW	Pre-Law	22.0001	0	0	1	0	1
PMD	Pre-Med	51.1102	0	0	2	3	1
POLB	Political Science	45.1001	217	232	299	301	335
PPH	Pre-Pharmacy	51.1103	9	18	19	26	22
PPT	Pre-Physical Therapy	51.1199	53	47	44	63	47
PPY	Environmental Policy	44.0501	4	5	3	3	1
PSB	Psychobiology	42.1101	88	55	30	16	0
PSY	Psychology	42.0101	507	574	605	663	655
PVT	Pre-Veterinary Medicine	51.1104	0	0	0	1	0
REL	Religious Studies	38.0201	19	24	35	51	53
SED	Secondary Education	13.1205	1	1	0	0	0
SMG	Sports Management	31.0504	2	0	0	0	0
SOC	Sociology	45.1101	106	88	100	93	104
SPA	Spanish	16.0905	76	68	76	85	93
SPE	Special Education	13.1001	2	4	3	1	0
THA	Theatre Arts	50.0501	157	159	164	153	146
UAS	Undeclared Arts and Science	24.0101	570	621	687	636	694
WST	Women's Studies	05.0207	3	7	7	8	8
TOTAL			4,585	4,866	5,167	5,274	5,381

BUSINESS

ACC	Accounting	52.0301	168	164	189	239	235
BMO	Business Management and Organization	52.0201	472	477	455	440	438
BSL	Business Law	22.0000	3	0	1	1	2
CIS	Computer Information Systems	11.0401	171	132	83	50	36
ECO	Economics	52.0601	60	72	75	59	76

UNDERGRADUATE HEADCOUNTS BY MAJOR FOR EACH SCHOOL
Five-Year Trends, Fall Semesters (Combined DUG and NDUG, Includes Secondary Major for DUG)

Major Code	Major Name	CIP Code	2001	2002	2003	2004	2005
ENT	Entrepreneurship	52.0701	54	65	96	104	138
FIN	Finance	52.0801	351	343	347	327	369
HRM	Human Resources Management	52.1001	14	22	19	17	17
IFM	International Finance and Marketing	52.1101	278	243	223	202	190
LST	Legal Studies	22.0000	86	94	99	107	110
MAS	Management Science	52.1301	0	0	0	3	20
MGT	Management	52.0201	1	0	0	0	0
MKT	Marketing	52.1401	243	265	288	260	274
POLB	Political Science	45.1001	50	39	28	33	35
REA	Real Estate	52.1501	1	0	0	0	0
SMGB	Sports Management	52.0201	26	34	15	3	0
SYA	System Analysis	11.0501	25	22	18	22	5
UBU	Undeclared Business	52.0299	272	253	190	252	291
TOTAL			2,275	2,225	2,126	2,119	2,236

COMMUNICATION

CAD	Advertising Communication	09.0903	198	193	188	177	170
CBJ	Broadcast Journalism	09.0402	155	164	158	161	175
CBR	Broadcasting	09.0701	87	76	82	74	53
CCS	Speech Communication	09.9999	3	0	1	0	0
CMM	Communication Media Business	09.0102	20	36	48	48	44
CMP	Motion Pictures	50.0602	271	287	288	226	227
CNJ	Comm News Edit Journalism	09.0401	124	115	102	130	133
COHI	Communication Honors - Specialized	09.0101	0	0	0	0	4
COH1	Communication Honors - Advertising	09.0903	0	0	0	4	5
COH2	Communication Honors - Public Relations	09.0902	0	0	0	2	4
COH3	Communication Honor-Broadcast Journalism	09.0402	0	0	0	5	5
COH4	Communication Honors - Broadcasting	09.0701	0	0	0	1	1
COH5	Communication Honors - Media Management	09.0102	0	0	0	0	1
COH6	Communication Honors - Print Journalism	09.0401	0	0	0	7	10
COH7	Communication Honors - Visual Communicat	50.0401	0	0	0	1	1
COH8	Communication Honors - Motion Pictures	50.0602	0	0	0	7	7
COH9	Communication Honors - Video / Film	50.0601	0	0	0	7	8
COM	Communication	09.0101	36	23	14	4	2
COS	Communication Studies	09.0101	9	24	44	43	32
CPC	Photo Communication	50.0605	28	31	21	13	5
CPR	Public Relations	09.0902	151	136	170	170	172
CVA	Visual Art	50.0101	2	1	1	0	0
CVC	Visual Communication	50.0401	0	0	10	33	39
CVF	Video Film	50.0601	69	88	80	73	79
UCO	Undeclared Communication	09.9999	17	23	27	30	24
TOTAL			1,170	1,197	1,234	1,216	1,201

EDUCATION

ATHT	Athletic Training	51.0913	2	22	23	30	31
ELED	Elementary Education	13.1202	127	137	113	126	122

UNDERGRADUATE HEADCOUNTS BY MAJOR FOR EACH SCHOOL
Five-Year Trends, Fall Semesters (Combined DUG and NDUG, Includes Secondary Major for DUG)

Major Code	Major Name	CIP Code	2001	2002	2003	2004	2005
ESED	Exceptional Student Education	13.1001	41	41	40	31	22
EXPH	Exercise Physiology	31.0505	0	0	14	31	41
SEC	Secondary Education	13.1205	0	0	43	41	35
SPAD	Sport Administration	31.0504	0	0	21	60	111
UED	Undeclared Education	13.9999	21	21	30	37	38
UES	Undeclared Exercise Science	13.9999	0	0	0	0	2
TOTAL			191	221	284	356	402

ENGINEERING

AEN	Architectural Engineering	14.0401	65	71	91	87	96
ASE	Aerospace Engineering	14.0201	43	51	48	40	44
ASEC	Aerospace Engineering - BSME	14.0201	0	0	0	2	2
BEE5	Biomedical Engineering-Electrical (5 Yr)	14.0501	0	0	0	1	0
BEM5	Biomedical Engineering-Mechanical (5 Yr)	14.0501	0	0	0	1	0
BEP5	Biomedical Engineering - Premed (5 Yr)	14.0501	0	0	0	1	0
BME	Biomedical Engineering	14.0501	171	194	183	176	179
CEN	Civil Engineering	14.0801	69	66	60	61	65
EAN	Audio Engineering	14.1001	51	61	57	48	44
ECN	Computer Engineering, no state contract	14.0901	116	115	92	87	82
EEN	Electrical Engineering	14.1001	69	79	74	61	49
ENV	Environmental Engineering	14.1401	21	16	17	10	7
ESC	Engineering Science	14.1301	3	7	7	1	1
IEM	Manufacturing Engineering, state subsidy	14.3601	10	8	4	0	1
IEN	Industrial Engineering	14.3501	83	94	88	74	66
IEN5	Industrial Engineering (5 Yr)	14.3501	0	0	0	6	0
INM	Manufacturg Engineering (no st subsidy)	14.3601	0	0	1	0	0
ITN	Information Technology	11.0401	53	44	32	20	16
MEN	Mechanical Engineering	14.1901	85	88	109	104	103
MEN5	Mechanical Engineering (5 Yr)	14.1901	0	0	0	1	0
UEN	Undeclared Engineering	14.9999	14	15	24	15	27
WCE	Wireless Communication	14.1001	0	3	8	10	8
TOTAL			853	912	895	806	790

FROST SCHOOL OF MUSIC

MBEI	Music Business and Entertainment Industry	50.0999	91	109	97	109	90
MEC	Music Engineering/ Computer Science	50.0999	0	0	22	21	13
MED	Music Education	13.1312	62	61	63	62	47
MIP	Instrumental Performance	50.0903	55	47	47	46	43
MKP	Keyboard Performance	50.0907	12	13	12	12	13
MSJ	Studio Music, Jazz	50.0910	6	8	8	2	2
MSJI	Jazz Performance, Instrumental	50.0910	73	67	67	72	75
MSJV	Jazz Performance, Vocal	50.0910	33	22	22	25	22
MTC	Music Theory Composition	50.0904	10	7	5	5	7
MTCY	Theory Composition	50.0904	1	0	0	0	0
MTR	Musical Theatre	50.0999	25	31	33	33	30
MTY	Music Therapy	51.2305	20	19	18	14	24

UNDERGRADUATE HEADCOUNTS BY MAJOR FOR EACH SCHOOL
Five-Year Trends, Fall Semesters (Combined DUG and NDUG, Includes Secondary Major for DUG)

Major Code	Major Name	CIP Code	2001	2002	2003	2004	2005
MUC	Music Engineering Technology	50.0999	0	0	5	0	0
MUE	Music Engineering	50.0999	81	74	41	47	51
MUS	Music	50.0901	51	49	39	29	45
MUT	Music and Theatre	50.0901	0	0	20	21	27
MVP	Vocal Performance	50.0908	28	27	32	30	23
MWP	Media Writing and Production	50.0903	8	11	11	13	15
UMU	Undeclared Music	50.0999	4	1	3	3	50
TOTAL			560	546	545	544	577

NURSING & HEALTH STUDIES

NHPA	Pre-Physician's Assistant	51.1102	0	0	0	0	2
NHPF	Pre-Forensics	51.1199	0	0	0	0	5
NHPT	Physical Therapy Honors	51.1199	0	0	0	0	4
NHSB	HSC Business Administration	51.9999	0	0	0	0	2
NHSC	HSC General	51.9999	0	0	0	0	9
NPPH	Pre-Pharmacy	51.1103	0	0	0	0	13
NPPT	Pre-Physical Therapy	51.1199	0	0	0	0	16
NUAP	Nursing (Second Degree - 1 Year)	51.1601	0	0	0	0	76
NUBS	Nursing	51.1601	0	0	0	0	427
NUB2	Nursing (Second Degree - 2 Years)	51.1601	0	0	0	0	14
NUF1	Nursing (BSN - Florida Memorial Univ.)	51.1601	0	0	0	0	10
NUR	Nursing	51.1601	240	241	286	342	0
NURN	Nursing (RN/BSN Transition - Weekend)	51.1601	0	0	0	0	2
NURS	Nursing - St Thomas	51.1601	0	0	0	3	0
NUR2	Nursing (2nd deg - 1 yr)	51.1601	0	1	1	23	0
NUR4	Nursing (Grad Entry)	51.1601	0	6	15	13	0
NUST	Nursing (Basic) - St Thomas	51.1601	0	0	0	0	3
TOTAL			240	248	302	381	583

CONT STD/SPEC/JOINT PGMS

AUD	Audit	24.0199	0	0	0	0	1
BGSC	Bachelor of General Studies	24.0102	141	193	206	194	206
BMD	Bridge Program - Miami Dade	24.0199	0	0	0	13	0
CCP	Credit Certificate Program	24.0199	19	21	20	11	6
CCPA	Credit Certificate Program - Accounting	52.0302	0	0	0	2	4
CCPB	Credit Certificate Pgm-General Business	52.0201	0	0	0	0	1
CCPC	Credit Certificate Pgm-Computer Inf Sys	11.0401	0	0	0	1	3
CCPG	Credit Certificate Pgm - Graphic Design	50.0409	0	0	0	0	1
CCPH	Credit Certificate Pgm - Human Resources	52.1001	0	0	0	1	0
CSA	Continuing Studies - Alumni	24.0199	0	0	5	8	9
IMG	Img Academies - Bradenton Campus	32.0109	0	0	0	7	0
SAP	Study Abroad Program	24.0102	80	88	97	112	128
SSO	Summer Sessions Only/Non-Degree	24.0199	1	14	18	0	0
TTO	Temporary Transient Only	24.0199	0	0	0	0	26
UCT	Non-Degree	24.0199	121	118	127	130	91
UCX	Post Baccalaureate/Non-Degree	24.0199	87	104	81	54	57

UNDERGRADUATE HEADCOUNTS BY MAJOR FOR EACH SCHOOL
Five-Year Trends, Fall Semesters (Combined DUG and NDUG, Includes Secondary Major for DUG)

Major Code	Major Name	CIP Code	2001	2002	2003	2004	2005
UHG	Unclassified-High School (Gulliver)	24.0199	7	15	4	5	5
UHS	Unclassified-High School	24.0199	3	1	0	1	1
UHW	Unclassified-High School (Weekend)	24.0199	1	0	0	0	0
TOTAL			460	554	558	539	539
TOTAL UNIVERSITY			10,598	11,078	11,424	11,540	12,039

Note: Numbers in this table are the sum of primary, secondary, and tertiary majors. The sum across departments represents a duplicate headcount.

GRADUATE AND PROFESSIONAL HEADCOUNTS BY MAJOR FOR EACH SCHOOL
Five-Year Trends, Fall Semesters

Major Code	Major Name	CIP Code	2001	2002	2003	2004	2005
ARCHITECTURE							
ARC	Architecture	04.0201	5	7	3	1	2
ARC1	Master of Architecture	04.0201	30	37	51	43	42
ARC3	Suburb/Town Design	04.0301	6	9	6	7	14
ARC4	Architecture, Research	04.9999	0	0	8	0	0
ARC5	Architecture, Computing/Design	04.9999	3	3	2	1	0
ARC7	Architecture, Research in Computing	04.9999	1	1	0	0	0
TOTAL			45	57	70	52	58

ARTS AND SCIENCES							
ART	Art	50.0701	21	18	24	25	32
ARTH	Art History	50.0703	3	4	2	2	2
BIL	Biology	26.0101	49	46	42	48	49
CHM	Chemistry	40.0501	34	41	41	38	37
CSC	Computer Science	11.0701	13	16	18	14	14
CWR	Creative Writing	23.0501	19	15	18	13	13
ENG	English	23.0101	48	45	42	48	47
FRE	French	16.0901	11	13	12	11	10
FRL	Foreign Language	16.0101	0	0	0	1	2
GEG	Geography	45.0701	0	0	0	6	9
HIS	History	54.0101	26	33	31	29	23
IAD	International Administration	45.0901	9	0	0	0	0
IAS	Inter-American Studies	45.0901	4	0	0	0	0
IDS	Interdepartmental Studies	30.9999	6	7	6	5	4
INA	International Administration	45.0901	0	7	3	23	37
INS	International Studies	45.0901	91	0	0	0	0
ITS	International Studies	45.0901	0	61	40	31	28
LAM	Latin American Studies	05.0107	2	0	0	0	0
LAS	Latin American Studies	05.0107	0	9	15	9	9
LIS	Liberal Studies	24.0101	49	58	59	79	75
MTH	Mathematics	27.0101	29	30	31	34	33
PHI	Philosophy	38.0101	25	27	26	26	28
PHY	Physics	40.0801	21	20	26	27	27
PSY	Psychology	42.0101	79	83	84	88	94
SOC	Sociology	45.1101	27	28	25	25	26
SPA	Spanish	16.0905	17	15	15	12	11
STAG	Statistics	27.0501	1	0	0	2	2
TOTAL			584	576	560	596	612

BUSINESS							
ACC	Accounting	52.0301	21	24	28	27	26
BAD	Business Administration	52.0201	413	402	252	50	5
BUOF	Executive M.B.A., Off Campus Program	52.0201	153	117	94	123	147
BUON	Executive M.B.A., On Campus Program	52.0201	289	296	382	336	328
CIS	Computer Information Systems	11.0401	47	25	23	25	19

GRADUATE AND PROFESSIONAL HEADCOUNTS BY MAJOR FOR EACH SCHOOL
Five-Year Trends, Fall Semesters

Major Code	Major Name	CIP Code	2001	2002	2003	2004	2005
ECO	Economics	52.0601	15	17	13	16	16
IBU	Int'l Business Specialization	52.1101	0	0	1	0	0
IDS	Interdepartmental Studies	30.9999	0	1	0	2	2
MAS	Management Science	52.1301	3	3	7	7	4
MBA1	Master of Business Administration - Reg	52.0201	0	0	110	234	239
MGT	Management	52.0201	3	4	2	2	1
MIB	Int'l Business	52.1101	7	0	0	0	0
MKT	Marketing	52.1401	2	1	0	0	0
MPA	Public Administration	44.0401	19	15	13	16	16
MSPM	Professional Management	52.0201	39	32	30	27	29
MST	Master of Science in Taxation	52.1601	7	12	18	20	11
TEL	Telecommunications Management	52.1204	4	2	1	0	0
TEM	Conditional Admit, one semester only	52.0201	52	70	0	0	0
TOTAL			1,074	1,021	974	885	843

COMMUNICATION

CFP	Film Production	50.0602	28	28	28	25	22
CFS	Film Scriptwriting	50.0601	14	18	13	10	10
CJS	Spanish Print Journalism Program	09.0401	0	0	2	2	5
CMC	Communication Studies	09.0101	12	14	11	12	8
CMF	Film Studies	50.0601	7	4	7	10	12
CMG	Broadcasting	09.0701	15	17	21	16	21
CMJ	Journalism	09.0401	9	11	9	10	11
CMR	Public Relations	09.0902	23	24	21	22	23
COM	Communication	09.0101	5	9	6	9	10
CPD	Film Producing	50.0602	8	8	10	8	7
IDS	Interdepartmental Studies	30.9999	1	2	1	1	0
TOTAL			122	135	129	125	129

EDUCATION

BAHA	M.S. in Education - EH/LD - Bahamas	13.0406	17	0	0	0	0
BAHF	M.S.E.D.-Reading/Learning Disab - Freeport	13.1011	4	0	0	0	0
BAHN	M.S.E.D.-Reading/Learning Disab - Nassau	13.1011	23	23	0	0	0
BELM	Bel-Aire Offsite Pgm	13.1011	12	0	14	0	0
BELS	Bel-Aire Offsite Pgm	13.1011	1	0	0	0	0
CAYM	Advanced Professional Studies	13.1299	0	21	20	0	7
CAYS	Advanced Professional Studies	13.1299	0	3	3	0	0
CMFT	Counseling, Marriage and Family Therapy	42.0601	22	20	20	20	23
CMHC	Counseling, Mental Health	42.0601	30	53	61	48	39
CPSP	Counseling Psychology	42.0601	37	36	30	33	30
ECSE	Early Childhood Special Education	13.1015	22	25	29	0	0
ECTE	Early Childhood Spec Educ/Teach Eng	13.1099	6	3	0	0	0
EEIC	Elementary Ed - Initial Certification	13.1202	0	0	0	7	15
EEIP	Elementary Educ. Initial Certification, Prof.	13.1202	6	15	18	9	1
ELSP	Educational Leadership	13.0401	2	1	0	0	0
EREP	Education Research/Exercise Physiology	13.0699	19	18	16	15	19

GRADUATE AND PROFESSIONAL HEADCOUNTS BY MAJOR FOR EACH SCHOOL
Five-Year Trends, Fall Semesters

Major Code	Major Name	CIP Code	2001	2002	2003	2004	2005
ERSP	Educational Research	13.0603	4	4	3	3	3
ESEM	Except Student Ed/Pre-K Disabilities & ESOL	13.1001	0	0	1	25	30
ESEP	Exercise Physiology	31.0505	4	6	7	9	6
ESES	Except Student Ed/Pre-K Disabilities	13.1001	0	0	0	1	0
ESET	Early Childhood/Special Edu - TESOL	13.1099	17	14	1	0	0
HEEC	Certificate in Enrollment Management	13.0406	0	0	0	2	8
HEEM	Higher Education/Enrollment Mgt	13.0406	26	22	20	16	17
HEL	Higher Education Leadership	13.0406	10	6	6	3	2
MBEL	Reading/Learning Disab Educ - Bel-Aire	13.1011	0	22	2	0	0
MBE0	Exceptional Student Education / Reading	13.1001	0	0	0	31	19
MEE0	Elementary Educ w/o Background	13.1202	13	10	5	2	2
MNOR	Reading/Exceptional Educ - N. Dade	13.1001	0	0	12	17	10
MRES	Except Student Ed/Reading & ESOL, Master	13.1001	0	0	3	18	13
MRLD	Master Reading/Learning Disabilities	13.1011	23	14	11	0	0
MSRT	Math & Sci Resource Teacher	13.1311	0	26	26	0	0
MTEE	Master Teacher, Elementary Ed	13.1202	13	78	5	2	1
MTEF	Teaching English as a Foreign Lang.	13.1401	1	0	0	0	0
MTES	Teaching English as a 2nd Language	13.1401	41	24	12	7	2
MTM	Math Resource Teacher	13.1311	0	0	0	12	2
MTME	Math Resource Teacher	13.1311	0	0	0	1	0
MTSE	Master Teacher-Special Education	13.1001	15	19	14	0	0
MTSP	Math Resource Teacher	13.1311	0	0	0	3	1
NORM	MSED in Reading/Learning Disabilities	13.1011	0	12	16	2	0
NORS	E.D.S. in Reading/Learning Disabilities	13.1011	0	0	1	0	0
PKP	Pre-K Primary	13.1209	2	3	0	1	1
POIM	Reading/Ld Poinciana Park	13.1011	19	20	0	0	0
READ	Reading Endorsement	13.1315	0	0	54	0	0
REMG	Reading	13.1315	0	0	0	0	2
REM1	Reading	13.1315	0	0	0	28	19
REM4	Reading	13.1315	0	0	0	0	23
RES1	Reading	13.1315	0	0	0	17	8
RES4	Reading	13.1315	0	0	0	0	7
RLDP	Reading/Learning Disability, Ph.D.	13.1011	3	1	6	6	4
RLDS	Reading-Learning Disability	13.1011	0	0	1	1	1
SAGM	Reading/Exceptional Educ - Sagemont	13.1001	0	0	14	17	0
SBE0	Exceptional Student Education / Reading	13.1001	0	0	0	4	2
SBE5	Exceptional Student Education / Reading	13.1001	0	0	0	2	2
SEE	Secondary Education - English	13.1305	0	1	1	0	0
SEM	Secondary Education - Math	13.1311	0	0	1	0	0
SMD	Sports Medicine	51.9999	6	11	10	8	7
SNOR	Exceptional Student Education/Reading	13.1001	0	0	2	5	2
SSSA	Sports Administration	31.0504	18	26	34	30	35
TALE	Teaching and Learning	13.1299	1	1	1	0	0
TALP	Teaching and Learning, Ph.D.	13.1299	22	23	18	19	29
TALS	Teaching And Learning	13.1299	1	1	3	2	1
TCM1	Math Science Technology Resource Teacher	13.1311	0	0	0	0	6
TCS1	Math Science Technology Resource Teacher	13.1311	0	0	0	0	7

GRADUATE AND PROFESSIONAL HEADCOUNTS BY MAJOR FOR EACH SCHOOL
Five-Year Trends, Fall Semesters

Major Code	Major Name	CIP Code	2001	2002	2003	2004	2005
WKSP	Workshop	13.0101	0	0	58	70	36
TOTAL			440	562	559	496	442

ENGINEERING

AEN	Architectural Engineering	14.0401	0	0	0	0	2
BME	Biomedical Engineering	14.0501	33	41	41	49	51
CEN	Civil Engineering	14.0801	14	21	20	23	20
ECE	Electrical and Computer Engineering	14.1001	3	6	12	10	20
ECN	Computer Engineering, no state contract	14.0901	0	0	0	0	1
EEN	Electrical Engineering	14.1001	42	41	43	40	36
ERGO	Ergonomics	14.9999	1	1	2	5	5
IDS	Interdepartmental Studies	30.9999	1	2	2	3	2
IEN	Industrial Engineering	14.3501	45	39	50	55	63
ITN	Information Technology	11.0401	2	5	8	0	0
MEN	Mechanical Engineering	14.1901	18	25	26	24	23
MOTO	Management of Technology	15.1501	37	30	40	34	31
OES	Occupational Ergonomics and Safety	14.9999	2	2	3	3	1
TOTAL			198	213	247	246	255

LAW

CML	Comparative Law	22.0202	41	47	58	42	54
EP	Estate Planning	22.0205	13	16	19	23	19
IAM	Inter-American	22.0209	2	4	2	6	3
INT	International	22.0209	6	2	2	3	3
JDMA	Law J.D./M.A. in Marine Affairs	22.0101	0	5	3	3	4
JDMB	Law J.D./M.B.A. Program	22.0101	13	14	13	16	25
LAW	Law	22.0101	1,110	1,142	1,146	1,168	1,131
OC	Ocean and Coastal	22.0207	4	2	1	1	4
RE	Real Property	22.0299	17	15	28	23	21
TAX	Tax	22.0211	28	27	31	26	19
TOTAL			1,234	1,274	1,303	1,311	1,283

MILLER SCHOOL OF MEDICINE

BCHM	Biochemistry	26.0202	36	37	39	41	46
EPH	Epidemiology and Public Health	51.2201	34	31	41	42	49
IBMS	Interdisciplinary Bio-Med Studies	26.9999	0	2	3	12	5
IDS	Interdepartmental Studies	30.9999	1	1	1	1	2
MDB	Molecular Cell & Developmental Biology	26.0401	11	17	21	23	26
MDR	Clinical Medicine	51.1201	600	589	602	600	635
MICM	Microbiology	26.0599	25	30	29	35	34
MPH	Master in Public Health	51.2201	1	2	1	1	0
NEU	Neuroscience	30.2401	18	17	23	29	31
PHA	Pharmacology	26.1001	18	22	25	26	34
PHS	Physiology and Biophysics	26.0901	20	24	21	17	16

GRADUATE AND PROFESSIONAL HEADCOUNTS BY MAJOR FOR EACH SCHOOL
Five-Year Trends, Fall Semesters

Major Code	Major Name	CIP Code	2001	2002	2003	2004	2005
PTE	Physical Therapy	51.2308	121	93	105	104	116
TOTAL			885	865	911	931	994

FROST SCHOOL OF MUSIC

IDS	Interdepartmental Studies	30.9999	2	2	1	0	0
JPED	Jazz Pedagogy	50.0912	5	5	4	5	5
KPED	Keyboard Performance and Pedagogy	50.0907	7	6	6	5	4
MBEI	Music Business and Entertainment Industry	50.0999	24	27	19	29	29
MCDC	Choral Conducting	50.0906	7	9	8	11	14
MCDI	Instrumental Conducting	50.0906	4	4	4	6	4
MCY	Musicology	50.0905	2	4	3	2	4
MED	Music Education	13.1312	16	16	19	21	22
MIP	Instrumental Performance	50.0903	35	36	36	44	47
MKP	Keyboard Performance	50.0907	15	11	14	14	18
MKPA	Accompanying	50.0903	8	7	10	8	6
MMI	Music Industry	50.0999	0	0	0	1	1
MSJ	Studio Music, Jazz	50.0910	0	2	0	0	0
MSJC	Jazz Composition	50.0910	1	1	3	3	2
MSJI	Jazz Performance, Instrumental	50.0910	17	18	16	15	12
MSJV	Jazz Performance, Vocal	50.0910	4	5	3	5	5
MTC	Music Theory Composition	50.0904	7	6	9	12	9
MTCE	Electronic Music	50.0903	2	1	1	3	3
MTCT	Music Theory	50.0904	2	0	0	0	0
MTY	Music Therapy	51.2305	7	4	1	2	1
MTYE	Music Therapy / Equivalency Courses	51.2305	0	0	0	0	3
MUE	Music Engineering	50.0999	7	8	8	16	18
MVP	Vocal Performance	50.0908	10	11	9	5	10
MWP	Media Writing and Production	50.0903	9	9	6	5	4
SJW	Studio Jazz Writing	50.0910	4	4	8	4	5
VPED	Vocal Pedagogy	50.0908	0	0	0	0	1
TOTAL			195	196	188	216	227

NURSING & HEALTH STUDIES

IDS	Interdepartmental Studies	30.9999	0	1	0	1	1
NUAN	Nursing (Msn - Anesthesiology)	51.1604	0	0	0	0	11
NUBP	Nursing (BSN To Ph.D.)	51.1601	0	0	0	0	1
NUMS	Nursing (MSN)	51.1601	0	0	0	0	29
NUPH	Nursing (Ph.D.)	51.1601	0	0	0	0	10
NUPM	Nursing (Post-Master Study)	51.1601	0	0	0	0	2
NUR	Nursing	51.1601	67	65	54	53	4
TOTAL			67	66	54	54	58

ROSENSTIEL SCHOOL

AMP	Applied Marine Physics	40.0899	12	11	15	16	16
IDS	Interdepartmental Studies	30.9999	0	0	0	1	2

GRADUATE AND PROFESSIONAL HEADCOUNTS BY MAJOR FOR EACH SCHOOL
Five-Year Trends, Fall Semesters

Major Code	Major Name	CIP Code	2001	2002	2003	2004	2005
MAC	Marine and Atmospheric Chemistry	40.0599	10	12	11	12	12
MAF	Marine Affairs and Policy	26.9999	37	36	37	41	43
MBF	Marine Biology and Fisheries	26.1302	45	53	60	52	53
MGG	Marine Geology and Geophysics	40.0699	42	23	25	25	48
MPO	Meteorology and Physical Oceanography	40.0607	32	31	33	35	37
RSM	Marine Science, General	26.9999	24	22	32	27	0
TOTAL			202	188	213	209	211

CONT STD/SPEC/JOINT PGMS

BEN	M.B.A./M.S. Industrial Engineering	30.0601	3	3	7	6	3
MOT	Management of Technology	15.1501	2	0	0	1	0
MPAH	M.P.A./M.P.H. Combined Degrees	44.0401	2	3	4	3	2
NDG	Non-degree Graduates	24.0199	23	25	25	14	20
QMGT	Quality Management	15.1501	0	0	1	0	0
SAP	Study Abroad Program	24.0102	1	0	0	1	0
TOTAL			31	31	37	25	25

TOTAL UNIVERSITY

5,077	5,184	5,245	5,146	5,137
--------------	--------------	--------------	--------------	--------------

GENDER OF STUDENTS
Fall Semester, 2005

UNDERGRADUATE					
College/School	Men		Women		Total Number
	Number	Percent	Number	Percent	
Architecture	167	51%	160	49%	327
Arts and Sciences	1,606	38%	2,619	62%	4,225
Business	1,092	55%	892	45%	1,984
Communication	382	32%	819	68%	1,201
Education	124	34%	237	66%	361
Frost School of Music	331	58%	237	42%	568
Engineering	552	73%	205	27%	757
Nursing & Health Studies	76	13%	499	87%	575
Cont Std/Spec/Joint Pgms	197	37%	342	63%	539
TOTAL	4,527	43%	6,010	57%	10,537

Note: Includes non-degree undergraduates.

Law, Medicine, and Rosenstiel School of Marine and Atmospheric Science have no undergraduates.

GRADUATE AND PROFESSIONAL					
College/School	Men		Women		Total Number
	Number	Percent	Number	Percent	
Architecture	34	59%	24	41%	58
Arts and Sciences	274	45%	338	55%	612
Business	529	63%	314	37%	843
Communication	57	44%	72	56%	129
Education	75	17%	367	83%	442
Engineering	192	75%	63	25%	255
Frost School of Music	132	58%	95	42%	227
Law	712	55%	571	45%	1,283
Miller School of Medicine	475	48%	519	52%	994
Nursing & Health Studies	4	7%	54	93%	58
Rosenstiel School	110	52%	101	48%	211
Cont Std/Spec/Joint Pgms	9	36%	16	64%	25
TOTAL	2,603	51%	2,534	49%	5,137

Source: Enrollment Management System.

**GENDER OF ALL UNDERGRADUATES
Five-Year Trends, Fall Semesters**

HEADCOUNTS						
Gender	2001	2002	2003	2004	2005	4-Year Change
Men	4,069	4,222	4,188	4,196	4,527	11%
Women	5,290	5,572	5,815	5,908	6,010	14%
TOTAL	9,359	9,794	10,003	10,104	10,537	13%

PERCENTAGE BY GENDER					
Gender	2001	2002	2003	2004	2005
Men	43%	43%	42%	42%	43%
Women	57%	57%	58%	58%	57%
TOTAL	100%	100%	100%	100%	100%

Note: Includes non-degree undergraduates.

**GENDER OF GRADUATE AND PROFESSIONAL STUDENTS
Five-Year Trends, Fall Semesters**

HEADCOUNTS						
Gender	2001	2002	2003	2004	2005	4-Year Change
Men	2,482	2,497	2,596	2,557	2,603	5%
Women	2,595	2,687	2,649	2,589	2,534	-2%
TOTAL	5,077	5,184	5,245	5,146	5,137	1%

PERCENTAGE BY GENDER					
Gender	2001	2002	2003	2004	2005
Men	49%	48%	49%	50%	51%
Women	51%	52%	51%	50%	49%
TOTAL	100%	100%	100%	100%	100%

Source: Enrollment Management System.

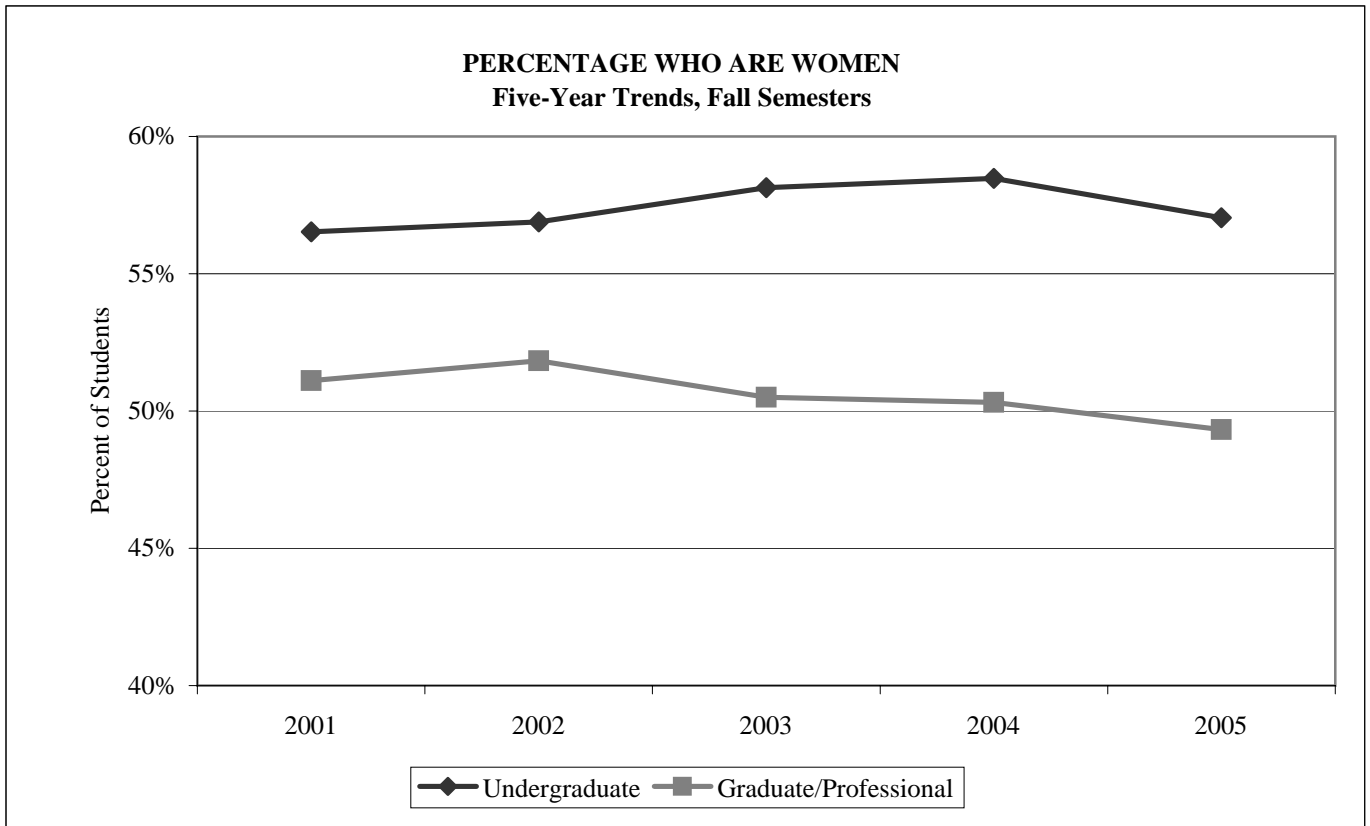

Source: Enrollment Management System.

RACIAL AND ETHNIC DISTRIBUTION OF ENTERING FRESHMEN
Five-Year Trends, Fall Semesters

HEADCOUNTS						
Race/Ethnic	2001	2002	2003	2004	2005	4-Year Change
White, non-Hispanic	1,249	1,216	1,232	1,193	1,287	3%
Hispanic	482	435	417	419	414	-14%
Black, non-Hispanic	190	182	183	191	178	-6%
Asian/Pacific Islander	151	137	167	151	138	-9%
American Indian	7	1	8	8	6	-14%
Unknown	80	82	65	74	253	216%
TOTAL	2,159	2,053	2,072	2,036	2,276	5%

ADJUSTED PERCENTAGE BY ETHNICITY					
Race/Ethnic	2001	2002	2003	2004	2005
White, non-Hispanic	60%	62%	61%	61%	64%
Hispanic	23%	22%	21%	21%	20%
Black, non-Hispanic	9%	9%	9%	10%	9%
Asian/Pacific Islander	7%	7%	8%	8%	7%
American Indian	0%	0%	0%	0%	0%
TOTAL	100%	100%	100%	100%	100%

Note: Adjusted percentages exclude unknowns.
Source: Enrollment Management System.

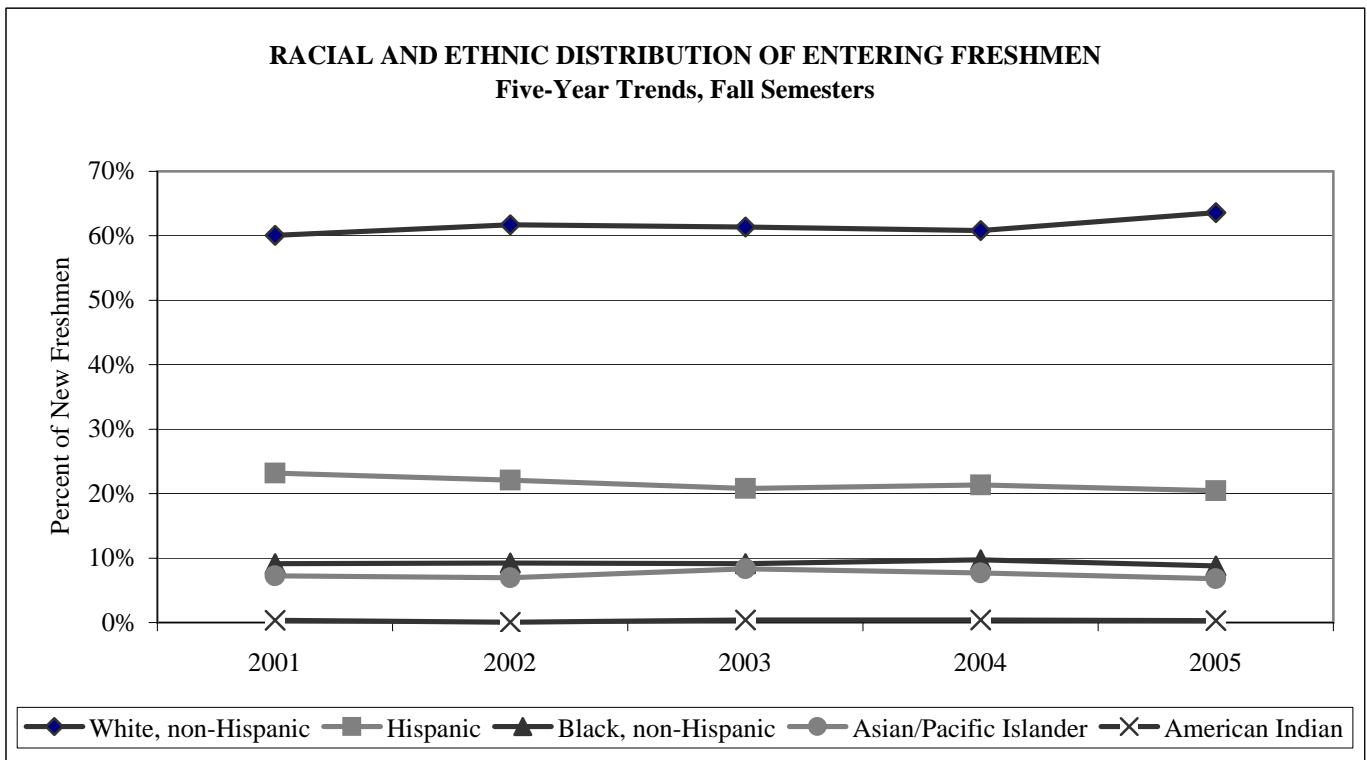

RACIAL AND ETHNIC DISTRIBUTION OF ALL UNDERGRADUATES
Fall Semester, 2005

HEADCOUNTS							
College/School	White, non-Hispan.	Hispanic	Black, non-Hispan.	Asian/ Pacific Is.	American Indian	Unknown	Total
Architecture	181	92	20	17	0	17	327
Arts and Sciences	2,149	1,037	412	363	15	249	4,225
Business	1,154	473	155	104	5	93	1,984
Communication	777	240	77	37	3	67	1,201
Education	220	67	45	9	2	18	361
Frost School of Music	364	112	21	22	1	48	568
Engineering	366	220	74	57	1	39	757
Nursing & Health Studies	148	223	150	26	0	28	575
Cont Std/Spec/Joint Pgms	139	191	55	16	0	138	539
TOTAL	5,498	2,655	1,009	651	27	697	10,537

ADJUSTED PERCENTAGE BY ETHNICITY						
College/School	White, non-Hispan.	Hispanic	Black, non-Hispan.	Asian/ Pacific Is.	American Indian	Total
Architecture	58%	30%	6%	5%	0%	100%
Arts and Sciences	54%	26%	10%	9%	0%	100%
Business	61%	25%	8%	5%	0%	100%
Communication	69%	21%	7%	3%	0%	100%
Education	64%	20%	13%	3%	1%	100%
Frost School of Music	70%	22%	4%	4%	0%	100%
Engineering	51%	31%	10%	8%	0%	100%
Nursing & Health Studies	27%	41%	27%	5%	0%	100%
Cont Std/Spec/Joint Pgms	35%	48%	14%	4%	0%	100%
TOTAL	56%	27%	10%	7%	0%	100%

Note: Adjusted percentages exclude unknowns.

Note: Law, Medicine, and Rosenstiel School of Marine and Atmospheric Science have no undergraduates.

Adjusted percentages exclude unknowns.

Source: Enrollment Management System.

RACIAL AND ETHNIC DISTRIBUTION OF ALL UNDERGRADUATES
Five-Year Trends, Fall Semesters

HEADCOUNTS						
Race/Ethnic	2001	2002	2003	2004	2005	4-Year Change
White, non-Hispanic	4,815	5,126	5,295	5,438	5,498	14%
Hispanic	2,685	2,744	2,701	2,673	2,655	-1%
Black, non-Hispanic	1,041	1,023	1,039	1,005	1,009	-3%
Asian/Pacific Islander	553	593	640	655	651	18%
American Indian	26	28	28	29	27	4%
Unknown	239	280	300	304	697	192%
TOTAL	9,359	9,794	10,003	10,104	10,537	13%

ADJUSTED PERCENTAGE BY ETHNICITY					
Race/Ethnic	2001	2002	2003	2004	2005
White, non-Hispanic	53%	54%	55%	55%	56%
Hispanic	29%	29%	28%	27%	27%
Black, non-Hispanic	11%	11%	11%	10%	10%
Asian/Pacific Islander	6%	6%	7%	7%	7%
American Indian	0%	0%	0%	0%	0%
TOTAL	100%	100%	100%	100%	100%

Note: Adjusted percentages exclude unknowns.

Source: Enrollment Management System.

RACIAL AND ETHNIC DISTRIBUTION OF GRADUATE AND PROFESSIONAL STUDENTS
Fall Semester, 2005

HEADCOUNTS							
College/School	White, non-Hispan.	Hispanic	Black, non-Hispan.	Asian/ Pacific Is.	American Indian	Unknown	Total
Architecture	14	35	1	1	0	7	58
Arts and Sciences	289	136	39	77	1	70	612
Business	349	256	44	91	0	103	843
Communication	64	31	15	4	1	14	129
Education	176	164	62	11	0	29	442
Engineering	107	51	15	70	0	12	255
Frost School of Music	154	16	10	37	0	10	227
Law	839	196	90	56	6	96	1,283
Miller School of Medicine	557	145	57	183	4	48	994
Nursing & Health Studies	20	20	10	5	0	3	58
Rosenstiel School	149	25	9	22	0	6	211
Cont Std/Spec/Joint Pgms	6	11	1	2	0	5	25
TOTAL	2,724	1,086	353	559	12	403	5,137

ADJUSTED PERCENTAGE BY ETHNICITY						
College/School	White, non-Hispan.	Hispanic	Black, non-Hispan.	Asian/ Pacific Is.	American Indian	Total
Architecture	27%	69%	2%	2%	0%	100%
Arts and Sciences	53%	25%	7%	14%	0%	100%
Business	47%	35%	6%	12%	0%	100%
Communication	56%	27%	13%	3%	1%	100%
Education	43%	40%	15%	3%	0%	100%
Engineering	44%	21%	6%	29%	0%	100%
Frost School of Music	71%	7%	5%	17%	0%	100%
Law	71%	17%	8%	5%	1%	100%
Miller School of Medicine	59%	15%	6%	19%	0%	100%
Nursing & Health Studies	36%	36%	18%	9%	0%	100%
Rosenstiel School	73%	12%	4%	11%	0%	100%
Cont Std/Spec/Joint Pgms	30%	55%	5%	10%	0%	100%
TOTAL	58%	23%	7%	12%	0%	100%

Note: Adjusted percentages exclude unknowns.

Source: Enrollment Management System.

RACIAL AND ETHNIC DISTRIBUTION OF ALL GRADUATE AND PROFESSIONAL STUDENTS
Five-Year Trends, Fall Semesters

HEADCOUNTS						
Race/Ethnic	2001	2002	2003	2004	2005	4-Year Change
White, non-Hispanic	2,806	2,822	2,801	2,880	2,724	-3%
Hispanic	1,259	1,268	1,330	1,157	1,086	-14%
Black, non-Hispanic	463	499	424	379	353	-24%
Asian/Pacific Islander	422	474	539	539	559	32%
American Indian	16	14	7	9	12	-25%
Unknown	111	107	144	182	403	263%
TOTAL	5,077	5,184	5,245	5,146	5,137	1%

ADJUSTED PERCENTAGE BY ETHNICITY					
Race/Ethnic	2001	2002	2003	2004	2005
White, non-Hispanic	57%	56%	55%	58%	58%
Hispanic	25%	25%	26%	23%	23%
Black, non-Hispanic	9%	10%	8%	8%	7%
Asian/Pacific Islander	8%	9%	11%	11%	12%
American Indian	0%	0%	0%	0%	0%
TOTAL	100%	100%	100%	100%	100%

Note: Adjusted percentages exclude unknowns.

Source: Enrollment Management System.

RACIAL AND ETHNIC DISTRIBUTION OF ALL STUDENTS

Fall Semester, 2005

HEADCOUNTS							
College/School	White, non-Hispan.	Hispanic	Black, non-Hispan.	Asian/ Pacific Is.	American Indian	Unknown	Total
Architecture	195	127	21	18	0	24	385
Arts and Sciences	2,438	1,173	451	440	16	319	4,837
Business	1,503	729	199	195	5	196	2,827
Communication	841	271	92	41	4	81	1,330
Education	396	231	107	20	2	47	803
Engineering	473	271	89	127	1	51	1,012
Frost School of Music	518	128	31	59	1	58	795
Law	839	196	90	56	6	96	1,283
Miller School of Medicine	557	145	57	183	4	48	994
Nursing & Health Studies	168	243	160	31	0	31	633
Rosenstiel School	149	25	9	22	0	6	211
Cont Std/Spec/Joint Pgms	145	202	56	18	0	143	564
TOTAL	8,222	3,741	1,362	1,210	39	1,100	15,674

ADJUSTED PERCENTAGE BY ETHNICITY						
College/School	White, non-Hispan.	Hispanic	Black, non-Hispan.	Asian/ Pacific Is.	American Indian	Total
Architecture	54%	35%	6%	5%	0%	100%
Arts and Sciences	54%	26%	10%	10%	0%	100%
Business	57%	28%	8%	7%	0%	100%
Communication	67%	22%	7%	3%	0%	100%
Education	52%	31%	14%	3%	0%	100%
Engineering	49%	28%	9%	13%	0%	100%
Frost School of Music	70%	17%	4%	8%	0%	100%
Law	71%	17%	8%	5%	1%	100%
Miller School of Medicine	59%	15%	6%	19%	0%	100%
Nursing & Health Studies	28%	40%	27%	5%	0%	100%
Rosenstiel School	73%	12%	4%	11%	0%	100%
Cont Std/Spec/Joint Pgms	34%	48%	13%	4%	0%	100%
TOTAL	56%	26%	9%	8%	0%	100%

Note: Adjusted percentages exclude unknowns.

Source: Enrollment Management System.

RACIAL AND ETHNIC DISTRIBUTION OF ALL STUDENTS
Five-Year Trends, Fall Semesters

HEADCOUNTS						
Race/Ethnic	2001	2002	2003	2004	2005	4-Year Change
White, non-Hispanic	7,621	7,948	8,096	8,318	8,222	8%
Hispanic	3,944	4,012	4,031	3,830	3,741	-5%
Black, non-Hispanic	1,504	1,522	1,463	1,384	1,362	-9%
Asian/Pacific Islander	975	1,067	1,179	1,194	1,210	24%
American Indian	42	42	35	38	39	-7%
Unknown	350	387	444	486	1,100	214%
TOTAL	14,436	14,978	15,248	15,250	15,674	9%

ADJUSTED PERCENTAGE BY ETHNICITY					
Race/Ethnic	2001	2002	2003	2004	2005
White, non-Hispanic	54%	54%	55%	56%	56%
Hispanic	28%	27%	27%	26%	26%
Black, non-Hispanic	11%	10%	10%	9%	9%
Asian/Pacific Islander	7%	7%	8%	8%	8%
American Indian	0%	0%	0%	0%	0%
TOTAL	100%	100%	100%	100%	100%

Note: Adjusted percentages exclude unknowns.

Source: Enrollment Management System.

GEOGRAPHIC ORIGINS OF ENTERING FRESHMEN

Fall Semester, 2005

HEADCOUNTS						
College/School	Miami-Dade	Broward	Other Florida	Other U.S., Territories	International	Total
Architecture	6	2	19	23	7	57
Arts and Sciences	202	84	222	558	33	1,099
Business	64	25	66	245	37	437
Communication	31	8	40	159	8	246
Education	14	2	12	52	1	81
Engineering	52	16	26	78	9	181
Frost School of Music	13	9	16	77	3	118
Nursing & Health Studies	21	2	9	22	0	54
Cont Std/Spec/Joint Pgms	2	1	0	0	0	3
TOTAL	405	149	410	1,214	98	2,276

PERCENTAGE BY GEOGRAPHIC ORIGIN						
College/School	Miami-Dade	Broward	Other Florida	Other U.S., Territories	International	Total
Architecture	11%	4%	33%	40%	12%	100%
Arts and Sciences	18%	8%	20%	51%	3%	100%
Business	15%	6%	15%	56%	8%	100%
Communication	13%	3%	16%	65%	3%	100%
Education	17%	2%	15%	64%	1%	100%
Engineering	29%	9%	14%	43%	5%	100%
Frost School of Music	11%	8%	14%	65%	3%	100%
Nursing & Health Studies	39%	4%	17%	41%	0%	100%
Cont Std/Spec/Joint Pgms	67%	33%	0%	0%	0%	100%
TOTAL	18%	7%	18%	53%	4%	100%

Note: New freshmen come from 49 states, the District of Columbia, two territories, and 43 other countries.

Source: Enrollment Management System.

GEOGRAPHIC ORIGINS OF ENTERING FRESHMEN
Five-Year Trends, Fall Semesters

HEADCOUNTS						
Geographic Origin	2001	2002	2003	2004	2005	4-Year Change
Miami-Dade County	477	456	416	410	405	-15%
Broward County	168	167	158	181	149	-11%
Other Florida	401	379	368	351	410	2%
Other U.S. & Territories	998	962	1,017	1,023	1,214	22%
International	115	89	113	71	98	-15%
TOTAL	2,159	2,053	2,072	2,036	2,276	5%

PERCENTAGE BY GEOGRAPHIC ORIGIN					
Geographic Origin	2001	2002	2003	2004	2005
Miami-Dade County	22%	22%	20%	20%	18%
Broward County	8%	8%	8%	9%	7%
Other Florida	19%	18%	18%	17%	18%
Other U.S. & Territories	46%	47%	49%	50%	53%
International	5%	4%	5%	3%	4%
TOTAL	100%	100%	100%	100%	100%

Source: Enrollment Management System.

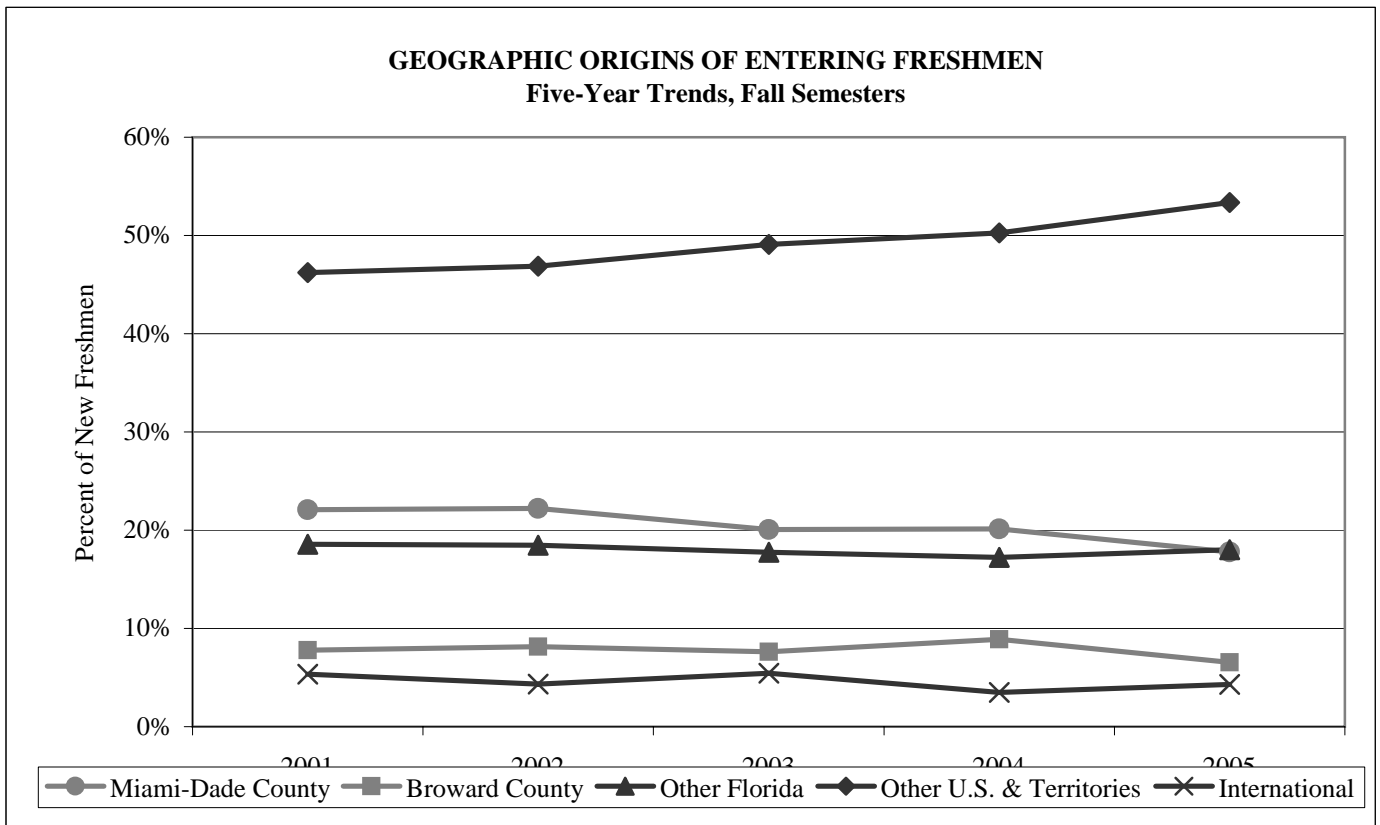

GEOGRAPHIC ORIGINS OF ENTERING TRANSFERS

Fall Semester, 2005

HEADCOUNTS						
College/School	Miami-Dade	Broward	Other Florida	Other U.S., Territories	International	Total
Architecture	10	1	7	2	0	20
Arts and Sciences	89	22	26	78	16	231
Business	22	3	8	19	14	66
Communication	15	4	10	17	6	52
Education	9	2	2	13	3	29
Engineering	10	5	8	9	3	35
Frost School of Music	7	1	1	6	2	17
Nursing & Health Studies	115	20	18	19	1	173
Cont Std/Spec/Joint Pgms	28	0	0	0	0	28
TOTAL	305	58	80	163	45	651

PERCENTAGE BY GEOGRAPHIC ORIGIN						
College/School	Miami-Dade	Broward	Other Florida	Other U.S., Territories	International	Total
Architecture	50%	5%	35%	10%	0%	100%
Arts and Sciences	39%	10%	11%	34%	7%	100%
Business	33%	5%	12%	29%	21%	100%
Communication	29%	8%	19%	33%	12%	100%
Education	31%	7%	7%	45%	10%	100%
Engineering	29%	14%	23%	26%	9%	100%
Frost School of Music	41%	6%	6%	35%	12%	100%
Nursing & Health Studies	66%	12%	10%	11%	1%	100%
Cont Std/Spec/Joint Pgms	100%	0%	0%	0%	0%	100%
TOTAL	47%	9%	12%	25%	7%	100%

Note: New transfers come from 34 states, the District of Columbia, one territory, and 25 other countries.

Source: Enrollment Management System.

GEOGRAPHIC ORIGINS OF ENTERING TRANSFERS
Five-Year Trends, Fall Semesters

HEADCOUNTS						
Geographic Origin	2001	2002	2003	2004	2005	4-Year Change
Miami-Dade County	214	226	231	298	305	43%
Broward County	41	37	50	51	58	41%
Other Florida	69	69	62	94	80	16%
Other U.S. & Territories	195	162	184	226	163	-16%
International	54	61	48	52	45	-17%
TOTAL	573	555	575	721	651	14%

PERCENTAGE BY GEOGRAPHIC ORIGIN					
Geographic Origin	2001	2002	2003	2004	2005
Miami-Dade County	37%	41%	40%	41%	47%
Broward County	7%	7%	9%	7%	9%
Other Florida	12%	12%	11%	13%	12%
Other U.S. & Territories	34%	29%	32%	31%	25%
International	9%	11%	8%	7%	7%
TOTAL	100%	100%	100%	100%	100%

Source: Enrollment Management System.

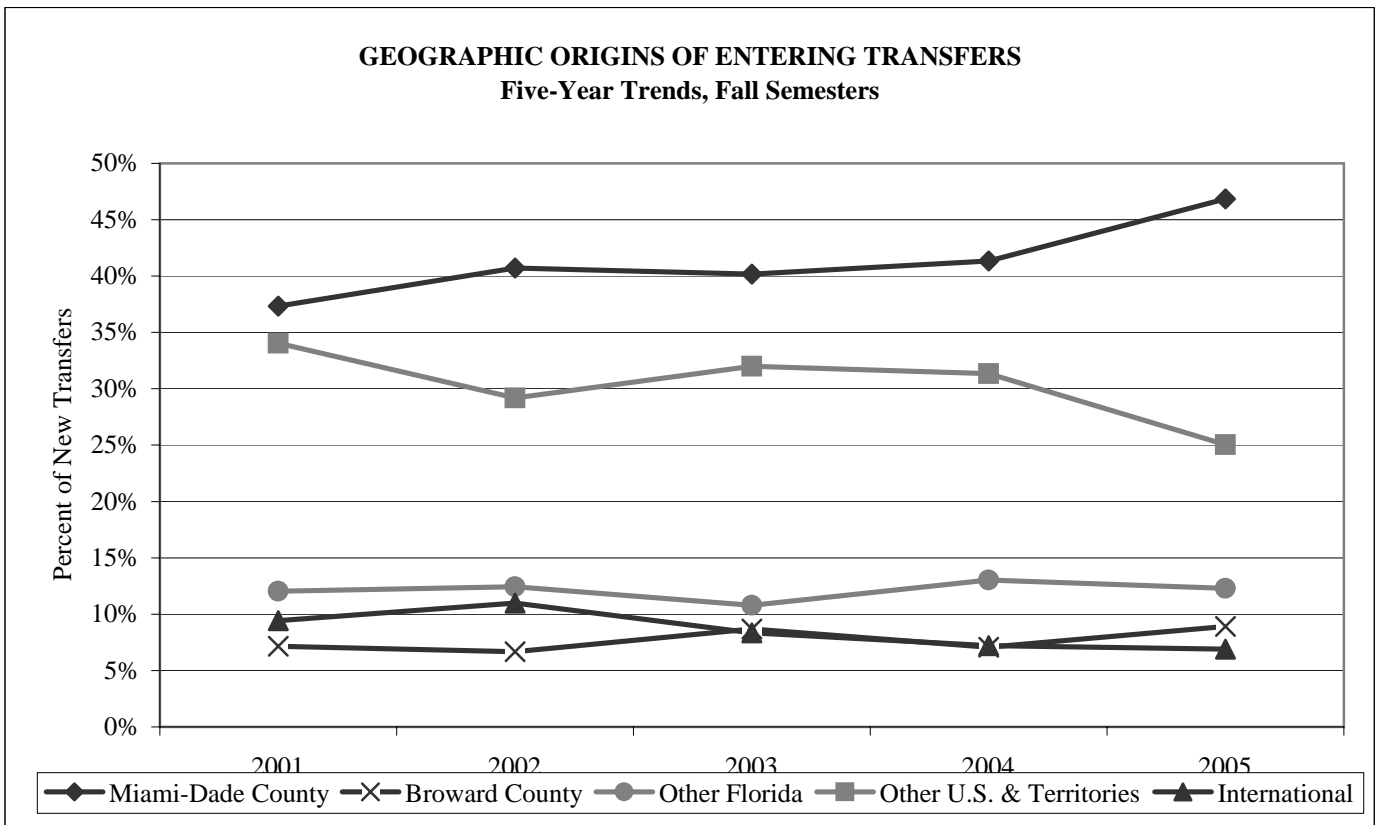

GEOGRAPHIC ORIGINS OF ALL UNDERGRADUATES
Fall Semester, 2005

HEADCOUNTS						
College/School	Miami-Dade	Broward	Other Florida	Other U.S., Territories	International	Total
Architecture	74	21	63	141	28	327
Arts and Sciences	1,136	368	790	1,780	151	4,225
Business	420	144	281	938	201	1,984
Communication	214	74	174	679	60	1,201
Education	86	19	46	192	18	361
Engineering	220	73	114	278	72	757
Frost School of Music	129	35	69	312	23	568
Nursing & Health Studies	324	57	75	112	7	575
Cont Std/Spec/Joint Pgms	346	28	9	23	133	539
TOTAL	2,949	819	1,621	4,455	693	10,537

PERCENTAGE BY GEOGRAPHIC ORIGIN						
College/School	Miami-Dade	Broward	Other Florida	Other U.S., Territories	International	Total
Architecture	23%	6%	19%	43%	9%	100%
Arts and Sciences	27%	9%	19%	42%	4%	100%
Business	21%	7%	14%	47%	10%	100%
Communication	18%	6%	14%	57%	5%	100%
Education	24%	5%	13%	53%	5%	100%
Engineering	29%	10%	15%	37%	10%	100%
Frost School of Music	23%	6%	12%	55%	4%	100%
Nursing & Health Studies	56%	10%	13%	19%	1%	100%
Cont Std/Spec/Joint Pgms	64%	5%	2%	4%	25%	100%
TOTAL	28%	8%	15%	42%	7%	100%

*Note: Undergraduate students come from 50 states, the District of Columbia, three territories, and 87 other countries.
Source: Enrollment Management System.*

GEOGRAPHIC ORIGINS OF ALL UNDERGRADUATES
Five-Year Trends, Fall Semesters

HEADCOUNTS						
Geographic Origin	2001	2002	2003	2004	2005	4-Year Change
Miami-Dade County	2,944	3,033	2,957	2,899	2,949	0%
Broward County	683	718	756	781	819	20%
Other Florida	1,249	1,399	1,503	1,567	1,621	30%
Other U.S. & Territories	3,692	3,871	4,049	4,155	4,455	21%
International	791	773	738	702	693	-12%
TOTAL	9,359	9,794	10,003	10,104	10,537	13%

PERCENTAGE BY GEOGRAPHIC ORIGIN					
Geographic Origin	2001	2002	2003	2004	2005
Miami-Dade County	31%	31%	30%	29%	28%
Broward County	7%	7%	8%	8%	8%
Other Florida	13%	14%	15%	16%	15%
Other U.S. & Territories	39%	40%	40%	41%	42%
International	8%	8%	7%	7%	7%
TOTAL	100%	100%	100%	100%	100%

Source: Enrollment Management System.

GEOGRAPHIC ORIGINS OF GRADUATE AND PROFESSIONAL STUDENTS
Fall Semester, 2005

HEADCOUNTS							
College/School	Miami- Dade	Broward	Other Florida	Other U.S., Territories	Int'l	Non-US Campus	Total
Architecture	12	1	8	31	6	0	58
Arts and Sciences	181	29	32	232	138	0	612
Business	332	97	170	124	101	19	843
Communication	29	8	13	65	14	0	129
Education	277	22	24	92	20	7	442
Engineering	56	10	52	34	103	0	255
Frost School of Music	22	9	14	125	57	0	227
Law	227	85	167	755	49	0	1,283
Miller School of Medicine	240	104	293	268	89	0	994
Nursing & Health Studies	34	11	4	8	1	0	58
Rosenstiel School	51	3	14	89	54	0	211
Cont Std/Spec/Joint Pgms	17	2	0	2	4	0	25
TOTAL	1,478	381	791	1,825	636	26	5,137

PERCENTAGE BY GEOGRAPHIC ORIGIN							
College/School	Miami- Dade	Broward	Other Florida	Other U.S., Territories	Int'l	Non-US Campus	Total
Architecture	21%	2%	14%	53%	10%	0%	100%
Arts and Sciences	30%	5%	5%	38%	23%	0%	100%
Business	39%	12%	20%	15%	12%	2%	100%
Communication	22%	6%	10%	50%	11%	0%	100%
Education	63%	5%	5%	21%	5%	2%	100%
Engineering	22%	4%	20%	13%	40%	0%	100%
Frost School of Music	10%	4%	6%	55%	25%	0%	100%
Law	18%	7%	13%	59%	4%	0%	100%
Miller School of Medicine	24%	10%	29%	27%	9%	0%	100%
Nursing & Health Studies	59%	19%	7%	14%	2%	0%	100%
Rosenstiel School	24%	1%	7%	42%	26%	0%	100%
Cont Std/Spec/Joint Pgms	68%	8%	0%	8%	16%	0%	100%
TOTAL	29%	7%	15%	36%	12%	1%	100%

Note: Graduate and professional students come from 48 states, the District of Columbia, two territories, and 87 other countries.

Source: Enrollment Management System.

GEOGRAPHIC ORIGINS OF GRADUATE AND PROFESSIONAL STUDENTS
Five-Year Trends, Fall Semesters

HEADCOUNTS						
Geographic Origin	2001	2002	2003	2004	2005	4-Year Change
Miami-Dade County	1,714	1,777	1,758	1,574	1,478	-14%
Broward County	412	416	420	404	381	-8%
Other Florida	801	757	742	739	791	-1%
Other U.S. & Territories	1,355	1,476	1,613	1,777	1,825	35%
International	728	694	668	625	636	-13%
Non-US Campus	67	64	44	27	26	-61%
TOTAL	5,077	5,184	5,245	5,146	5,137	1%

PERCENTAGE BY GEOGRAPHIC ORIGIN					
Geographic Origin	2001	2002	2003	2004	2005
Miami-Dade County	34%	34%	34%	31%	29%
Broward County	8%	8%	8%	8%	7%
Other Florida	16%	15%	14%	14%	15%
Other U.S. & Territories	27%	28%	31%	35%	36%
International	14%	13%	13%	12%	12%
Non-US Campus	1%	1%	1%	1%	1%
TOTAL	100%	100%	100%	100%	100%

Source: Enrollment Management System.

GEOGRAPHIC ORIGINS OF ALL STUDENTS

Fall Semester, 2005

HEADCOUNTS							
College/School	Miami-Dade	Broward	Other Florida	Other U.S., Territories	Int'l	Non-US Campus	Total
Architecture	86	22	71	172	34	0	385
Arts and Sciences	1,317	397	822	2,012	289	0	4,837
Business	752	241	451	1,062	302	19	2,827
Communication	243	82	187	744	74	0	1,330
Education	363	41	70	284	38	7	803
Engineering	276	83	166	312	175	0	1,012
Frost School of Music	151	44	83	437	80	0	795
Law	227	85	167	755	49	0	1,283
Miller School of Medicine	240	104	293	268	89	0	994
Nursing & Health Studies	358	68	79	120	8	0	633
Rosenstiel School	51	3	14	89	54	0	211
Cont Std/Spec/Joint Pgms	363	30	9	25	137	0	564
TOTAL	4,427	1,200	2,412	6,280	1,329	26	15,674

PERCENTAGE BY GEOGRAPHIC ORIGIN							
College/School	Miami-Dade	Broward	Other Florida	Other U.S., Territories	Int'l	Non-US Campus	Total
Architecture	22%	6%	18%	45%	9%	0%	100%
Arts and Sciences	27%	8%	17%	42%	6%	0%	100%
Business	27%	9%	16%	38%	11%	1%	100%
Communication	18%	6%	14%	56%	6%	0%	100%
Education	45%	5%	9%	35%	5%	1%	100%
Engineering	27%	8%	16%	31%	17%	0%	100%
Frost School of Music	19%	6%	10%	55%	10%	0%	100%
Law	18%	7%	13%	59%	4%	0%	100%
Miller School of Medicine	24%	10%	29%	27%	9%	0%	100%
Nursing & Health Studies	57%	11%	12%	19%	1%	0%	100%
Rosenstiel School	24%	1%	7%	42%	26%	0%	100%
Cont Std/Spec/Joint Pgms	64%	5%	2%	4%	24%	0%	100%
TOTAL	28%	8%	15%	40%	8%	0%	100%

Note: University of Miami students come from 50 states, the District of Columbia, three territories, and 105 other countries.

Source: Enrollment Management System.

GEOGRAPHIC ORIGINS OF ALL STUDENTS
Five-Year Trends, Fall Semesters

HEADCOUNTS						
Geographic Origin	2001	2002	2003	2004	2005	4-Year Change
Miami-Dade County	4,658	4,810	4,715	4,473	4,427	-5%
Broward County	1,095	1,134	1,176	1,185	1,200	10%
Other Florida	2,050	2,156	2,245	2,306	2,412	18%
Other U.S. & Territories	5,047	5,347	5,662	5,932	6,280	24%
International	1,519	1,467	1,406	1,327	1,329	-13%
Non-US Campus	67	64	44	27	26	-61%
TOTAL	14,436	14,978	15,248	15,250	15,674	9%

PERCENTAGE BY GEOGRAPHIC ORIGIN					
Geographic Origin	2001	2002	2003	2004	2005
Miami-Dade County	32%	32%	31%	29%	28%
Broward County	8%	8%	8%	8%	8%
Other Florida	14%	14%	15%	15%	15%
Other U.S. & Territories	35%	36%	37%	39%	40%
International	11%	10%	9%	9%	8%
Non-US Campus	0%	0%	0%	0%	0%
TOTAL	100%	100%	100%	100%	100%

Source: Enrollment Management System.

HEADCOUNTS BY STATE OR COUNTRY AND BY WORLD REGION
Fall Semester, 2005

State/Country	UNDERGRADUATE				Grad/ Prof	Total
	New Freshmen	New Transfers	Total DUG	NDUG		

NEW ENGLAND

Connecticut	47	4	169	1	34	204
Maine	14	0	32	1	7	40
Massachusetts	80	15	286	1	105	392
New Hampshire	11	1	44	0	15	59
Rhode Island	11	1	34	0	10	44
Vermont	3	0	13	0	5	18
TOTAL	166	21	578	3	176	757

MIDDLE STATES

Delaware	6	1	25	0	12	37
District of Columbia	3	2	21	0	29	50
Maryland	63	3	220	1	72	293
New Jersey	118	11	413	4	93	510
New York	192	28	678	7	198	883
Pennsylvania	82	9	276	0	92	368
TOTAL	464	54	1,633	12	496	2,141

SOUTHERN

Alabama	4	2	19	0	17	36
Florida	964	443	5,146	243	2,650	8,039
Georgia	49	2	158	0	99	257
Kentucky	7	0	28	0	16	44
Louisiana	17	2	48	0	33	81
Mississippi	2	0	8	0	6	14
North Carolina	19	2	89	1	60	150
South Carolina	16	1	48	2	24	74
Tennessee	24	2	72	0	24	96
Virginia	35	4	156	1	77	234
TOTAL	1,137	458	5,772	247	3,006	9,025

MIDWESTERN

Illinois	71	10	243	0	67	310
Indiana	12	4	55	0	29	84
Iowa	8	0	16	0	9	25
Kansas	6	0	25	0	7	32
Michigan	19	3	94	1	80	175
Minnesota	8	2	34	0	17	51
Missouri	17	0	72	0	26	98
Nebraska	2	0	6	0	4	10
North Dakota	1	0	2	0	0	2
Ohio	54	4	145	0	66	211
South Dakota	1	0	3	0	0	3

HEADCOUNTS BY STATE OR COUNTRY AND BY WORLD REGION

Fall Semester, 2005

State/Country	UNDERGRADUATE				Grad/ Prof	Total
	New Freshmen	New Transfers	Total DUG	NDUG		
West Virginia	4	0	15	0	4	19
Wisconsin	16	4	64	1	25	90
TOTAL	219	27	774	2	334	1,110

WESTERN

Alaska	1	0	6	0	2	8
Arizona	2	7	21	0	23	44
California	56	11	227	1	144	372
Colorado	13	3	55	0	31	86
Hawaii	5	1	22	1	6	29
Idaho	1	1	9	0	2	11
Montana	1	0	1	0	3	4
Nevada	3	1	14	0	8	22
Oregon	3	3	19	0	14	33
Utah	2	0	5	0	14	19
Washington	14	2	45	1	25	71
Wyoming	0	1	2	0	2	4
TOTAL	101	30	426	3	274	703

SOUTHWESTERN

Arkansas	1	1	8	0	9	17
New Mexico	3	0	12	0	6	18
Oklahoma	4	0	16	0	7	23
Texas	38	6	169	1	106	276
TOTAL	46	7	205	1	128	334

U. S. TERRITORIES

Guam	2	0	3	0	1	4
Puerto Rico	12	3	64	1	10	75
Virgin Islands	2	0	12	1	0	13
TOTAL	16	3	79	2	11	92

NORTH AMERICA

Canada	4	5	37	2	30	69
Mexico	7	0	15	4	16	35
TOTAL	11	5	52	6	46	104

CARIBBEAN

Bahamas	4	0	11	0	5	16
Barbados	0	0	1	0	1	2
Cayman Islands	0	0	2	0	0	2
Cuba	0	0	2	0	2	4

HEADCOUNTS BY STATE OR COUNTRY AND BY WORLD REGION

Fall Semester, 2005

State/Country	UNDERGRADUATE				Grad/ Prof	Total
	New Freshmen	New Transfers	Total DUG	NDUG		
Dominican Republic	1	0	4	0	4	8
Grenada	0	0	1	0	1	2
Haiti	0	0	6	0	0	6
Jamaica	1	1	7	0	6	13
Leeward Islands	1	0	1	0	1	2
Netherlands Antilles	2	0	2	0	1	3
Tortola	0	0	1	0	0	1
Trinidad & Tobago	8	1	22	1	12	35
Windward Islands	0	0	0	0	1	1
TOTAL	17	2	60	1	34	95

CENTRAL AMERICA

Belize	0	0	0	0	2	2
Costa Rica	1	1	3	0	5	8
El Salvador	0	1	1	0	2	3
Guatemala	0	0	3	0	2	5
Honduras	0	0	4	0	2	6
Nicaragua	0	0	0	0	1	1
Panama	1	0	4	0	3	7
TOTAL	2	2	15	0	17	32

SOUTH AMERICA

Argentina	3	3	18	1	9	28
Bolivia	0	0	2	0	2	4
Brazil	1	3	24	0	18	42
Chile	0	1	1	1	1	3
Colombia	4	3	35	1	28	64
Ecuador	4	2	22	0	5	27
Guyana	1	0	4	0	1	5
Paraguay	0	1	1	0	1	2
Peru	0	1	10	0	9	19
Suriname	0	0	1	0	0	1
Uruguay	0	0	0	0	1	1
Venezuela	6	4	58	0	20	78
TOTAL	19	18	176	3	95	274

EUROPE

Albania	0	0	0	0	2	2
Austria	0	0	1	3	2	6
Belgium	0	0	0	0	2	2
Bulgaria	0	0	0	0	3	3
Croatia	0	1	1	0	1	2
Denmark	0	0	1	4	1	6
Estonia	0	0	0	0	1	1

HEADCOUNTS BY STATE OR COUNTRY AND BY WORLD REGION

Fall Semester, 2005

State/Country	UNDERGRADUATE				Grad/ Prof	Total
	New Freshmen	New Transfers	Total DUG	NDUG		
Finland	0	0	0	2	1	3
France	4	0	15	5	12	32
Germany	2	0	17	19	16	52
Greece	1	0	4	0	9	13
Hungary	0	0	0	0	1	1
Iceland	0	0	0	3	2	5
Italy	1	2	3	4	12	19
Netherlands	2	0	5	1	2	8
Norway	0	0	2	1	1	4
Poland	0	0	1	0	2	3
Portugal	0	0	0	0	3	3
Romania	0	0	0	0	13	13
Russia	0	0	3	0	6	9
Serbia	0	0	2	0	0	2
Slovakia	0	0	1	0	0	1
Slovenia	1	0	1	8	1	10
Spain	2	2	13	8	7	28
Sweden	0	0	1	5	2	8
Switzerland	1	2	4	1	3	8
United Kingdom	4	1	12	29	6	47
Yugoslavia	0	0	0	0	1	1
TOTAL	18	8	87	93	112	292

MIDDLE EAST

Bahrian	0	0	1	0	0	1
Cyprus	2	0	3	0	5	8
Egypt	0	0	0	0	8	8
Iran	0	0	0	1	3	4
Israel	0	1	3	0	6	9
Jordan	3	0	5	0	0	5
Kuwait	1	1	24	0	1	25
Lebanon	0	0	1	0	2	3
Oman	0	0	0	0	1	1
Qatar	1	0	8	0	0	8
Saudi Arabia	3	1	12	0	7	19
Turkey	6	0	24	1	19	44
United Arab Emirates	1	0	8	0	3	11
TOTAL	17	3	89	2	55	146

AFRICA

Angola	0	0	3	0	0	3
Botswana	1	0	1	0	1	2
Djibouti	0	1	1	0	0	1
Ghana	0	0	1	0	1	2
Kenya	0	0	3	0	1	4

HEADCOUNTS BY STATE OR COUNTRY AND BY WORLD REGION
Fall Semester, 2005

State/Country	UNDERGRADUATE				Grad/ Prof	Total
	New Freshmen	New Transfers	Total DUG	NDUG		
Mali	0	0	1	0	0	1
Morocco	0	0	0	0	1	1
Nigeria	1	0	2	0	2	4
Sierra Leone	1	0	1	0	0	1
South Africa, Republic of	1	0	2	0	2	4
Tanzania	0	0	2	0	1	3
Tunisia	0	0	0	1	0	1
TOTAL	4	1	17	1	9	27

SOUTHEAST ASIA

Indonesia	0	1	1	0	5	6
Malaysia	0	0	0	0	3	3
Philippines	0	0	0	0	5	5
Singapore	0	0	2	1	0	3
Thailand	0	0	2	0	7	9
Vietnam	0	0	1	0	0	1
TOTAL	0	1	6	1	20	27

ASIA

Bangladesh	1	0	3	0	1	4
China, People's Republic of	0	0	8	7	117	132
Hong Kong	0	0	2	1	0	3
India	1	0	9	2	55	66
Japan	1	3	8	3	9	20
Korea, Republic of	3	2	11	0	19	30
Nepal	0	0	1	0	2	3
Pakistan	0	0	2	1	1	4
Sri Lanka	0	0	0	0	4	4
Taiwan	1	0	6	0	37	43
TOTAL	7	5	50	14	245	309

AUSTRALIA/NEW ZEALAND

Australia	2	0	6	12	3	21
New Zealand	1	0	2	0	0	2
TOTAL	3	0	8	12	3	23

UM OVERSEAS PGMS

Bahamas Program	0	0	0	0	19	19
Cayman Islands Program	0	0	0	0	7	7
TOTAL	0	0	0	0	26	26

HEADCOUNTS BY STATE OR COUNTRY AND BY WORLD REGION
Fall Semester, 2005

State/Country	UNDERGRADUATE				Grad/ Prof	Total
	New Freshmen	New Transfers	Total DUG	NDUG		

US LIVING ABROAD

US Students Living Abroad	29	6	105	2	50	157
TOTAL	29	6	105	2	50	157

TOTAL UNIVERSITY	2,276	651	10,132	405	5,137	15,674
-------------------------	--------------	------------	---------------	------------	--------------	---------------

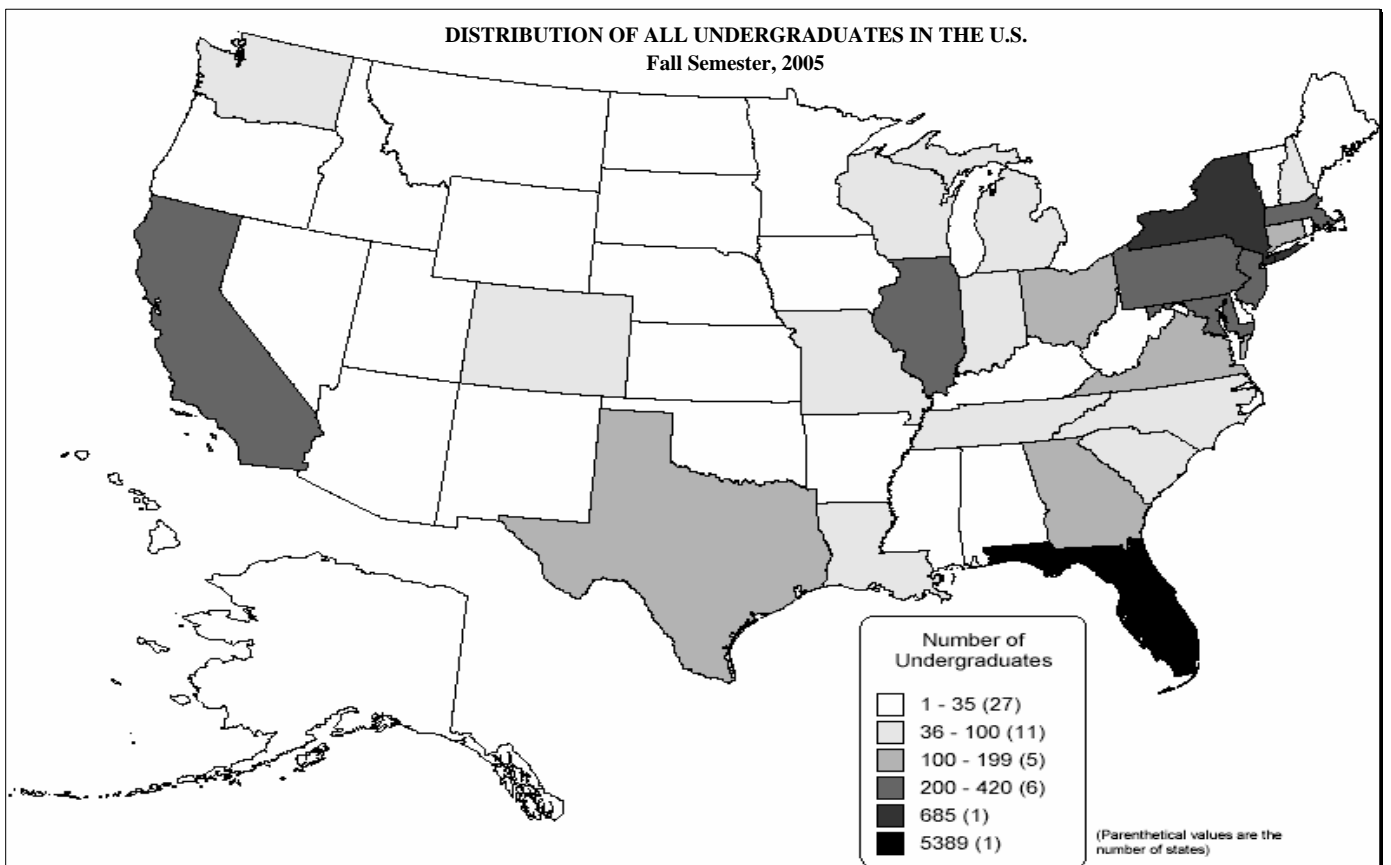
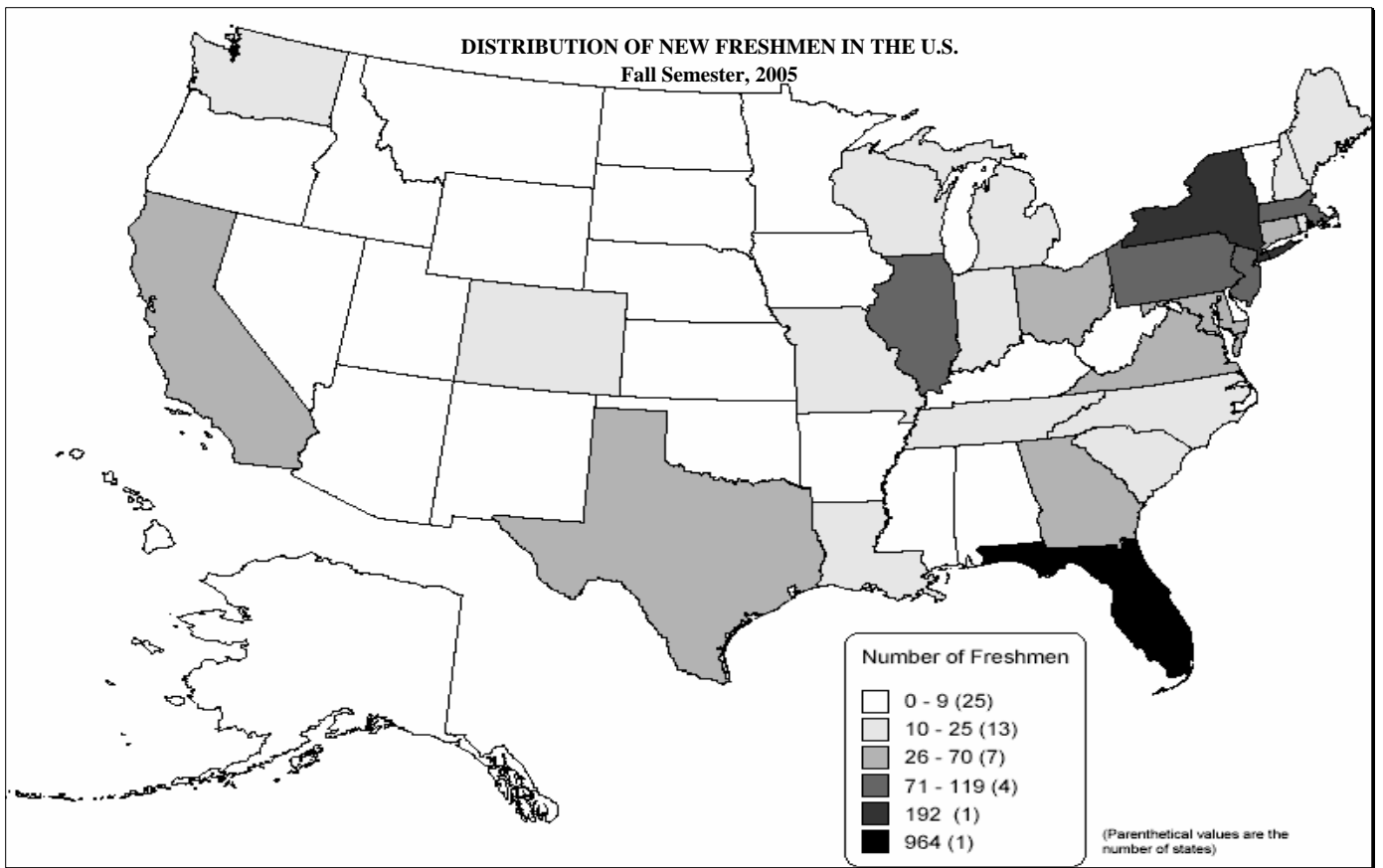

DISTRIBUTION OF ALL STUDENTS IN THE U.S.
Fall Semester, 2005

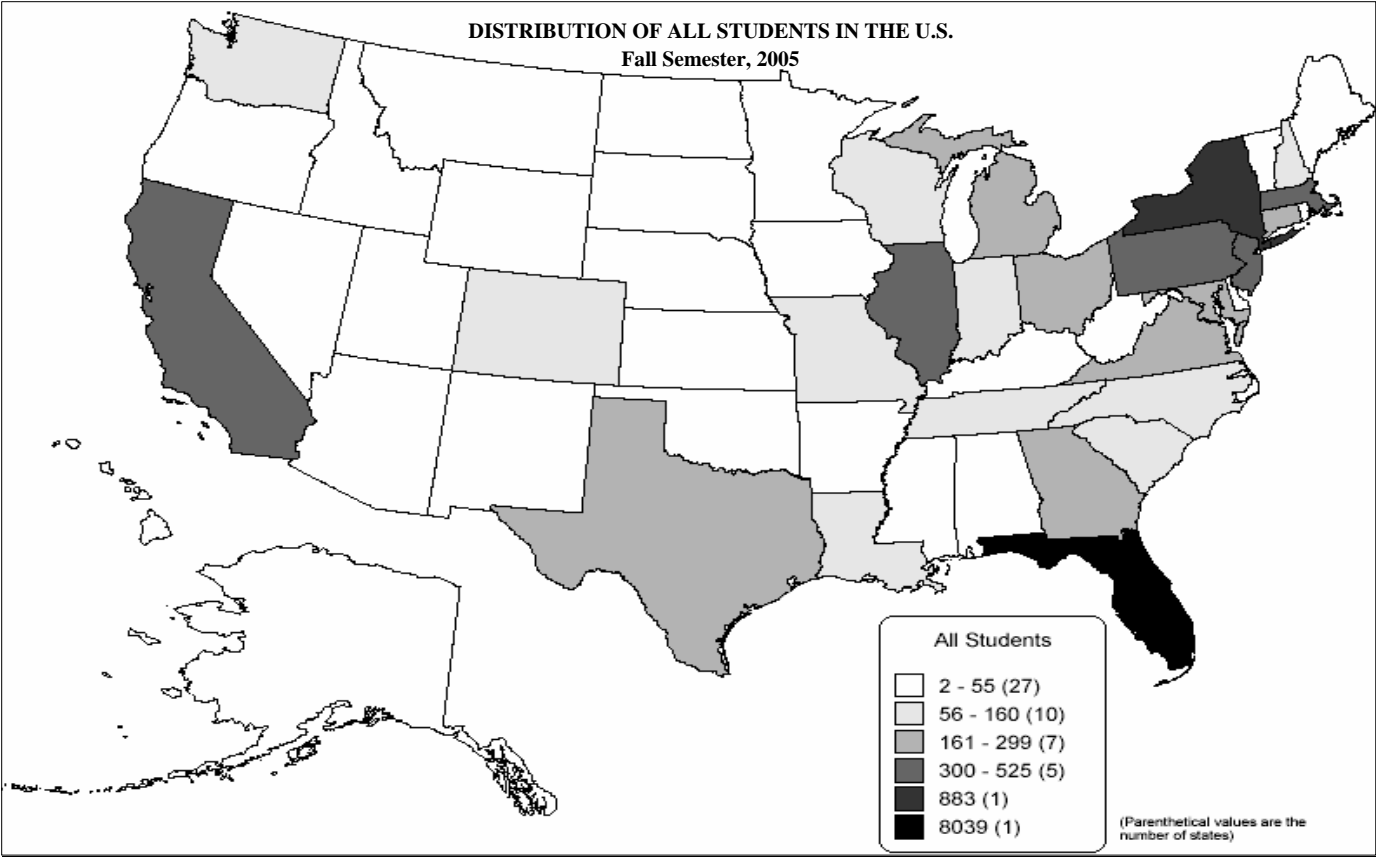

NEW FRESHMEN BY WORLD REGION

Five-Year Trends, Fall Semesters

HEADCOUNTS						
Region	2001	2002	2003	2004	2005	4-Year Change
Florida	1,046	1,002	942	942	964	-8%
Middle States	387	321	364	390	464	20%
Midwestern States	162	196	174	178	219	35%
New England States	109	132	136	108	166	52%
Southern States (excluding FL)	146	123	144	179	173	18%
Southwestern States	68	46	60	51	46	-32%
Western States	90	111	99	84	101	12%
Territories (U.S.)	15	8	25	13	16	7%
North America (excluding U.S.)	7	4	17	7	11	57%
Caribbean	9	7	15	10	17	89%
Central America	2	4	3	0	2	0%
South America	39	32	27	20	19	-51%
Europe	21	19	21	15	18	-14%
Middle East	20	9	15	7	17	-15%
Africa	5	3	4	1	4	-20%
Southeast Asia	1	2	0	2	0	-100%
Asia	11	9	9	9	7	-36%
Australia/New Zealand	0	0	2	0	3	na
U.S. Living Abroad	21	25	15	20	29	38%
TOTAL	2,159	2,053	2,072	2,036	2,276	5%

PERCENTAGE BY WORLD REGION					
Region	2001	2002	2003	2004	2005
Florida	48%	49%	45%	46%	42%
Middle States	18%	16%	18%	19%	20%
Midwestern States	8%	10%	8%	9%	10%
New England States	5%	6%	7%	5%	7%
Southern States (excluding FL)	7%	6%	7%	9%	8%
Southwestern States	3%	2%	3%	3%	2%
Western States	4%	5%	5%	4%	4%
Territories (U.S.)	1%	0%	1%	1%	1%
North America (excluding U.S.)	0%	0%	1%	0%	0%
Caribbean	0%	0%	1%	0%	1%
Central America	0%	0%	0%	0%	0%
South America	2%	2%	1%	1%	1%
Europe	1%	1%	1%	1%	1%
Middle East	1%	0%	1%	0%	1%
Africa	0%	0%	0%	0%	0%
Southeast Asia	0%	0%	0%	0%	0%
Asia	1%	0%	0%	0%	0%
Australia/New Zealand	0%	0%	0%	0%	0%
U.S. Living Abroad	1%	1%	1%	1%	1%
TOTAL	100%	100%	100%	100%	100%

Source: Enrollment Management System.

ALL UNDERGRADUATES BY WORLD REGION
Five-Year Trends, Fall Semesters

HEADCOUNTS						
Region	2001	2002	2003	2004	2005	4-Year Change
Florida	4,876	5,150	5,216	5,247	5,389	11%
Middle States	1,375	1,411	1,464	1,521	1,645	20%
Midwestern States	647	690	692	722	776	20%
New England States	426	434	507	516	581	36%
Southern States (excluding FL)	465	489	540	596	630	35%
Southwestern States	228	225	231	232	206	-10%
Western States	363	424	423	392	429	18%
Territories (U.S.)	99	93	93	84	81	-18%
North America (excluding U.S.)	51	44	52	42	58	14%
Caribbean	91	70	68	66	61	-33%
Central America	27	28	24	17	15	-44%
South America	263	245	227	202	179	-32%
Europe	170	189	164	173	180	6%
Middle East	86	86	102	93	91	6%
Africa	27	28	18	17	18	-33%
Southeast Asia	9	7	5	9	7	-22%
Asia	65	68	67	58	64	-2%
Australia/New Zealand	2	8	11	24	20	900%
U.S. Living Abroad	89	105	99	92	107	20%
	0	0	0	1	0	na
TOTAL	9,359	9,794	10,003	10,104	10,537	13%

PERCENTAGE BY WORLD REGION					
Region	2001	2002	2003	2004	2005
Florida	52%	53%	52%	52%	51%
Middle States	15%	14%	15%	15%	16%
Midwestern States	7%	7%	7%	7%	7%
New England States	5%	4%	5%	5%	6%
Southern States (excluding FL)	5%	5%	5%	6%	6%
Southwestern States	2%	2%	2%	2%	2%
Western States	4%	4%	4%	4%	4%
Territories (U.S.)	1%	1%	1%	1%	1%
North America (excluding U.S.)	1%	0%	1%	0%	1%
Caribbean	1%	1%	1%	1%	1%
Central America	0%	0%	0%	0%	0%
South America	3%	3%	2%	2%	2%
Europe	2%	2%	2%	2%	2%
Middle East	1%	1%	1%	1%	1%
Africa	0%	0%	0%	0%	0%
Southeast Asia	0%	0%	0%	0%	0%
Asia	1%	1%	1%	1%	1%
Australia/New Zealand	0%	0%	0%	0%	0%
U.S. Living Abroad	1%	1%	1%	1%	1%
TOTAL	100%	100%	100%	100%	100%

Source: Enrollment Management System.

GRADUATE AND PROFESSIONAL STUDENTS BY WORLD REGION
Five-Year Trends, Fall Semesters

HEADCOUNTS						
Region	2001	2002	2003	2004	2005	4-Year Change
Florida	2,927	2,950	2,920	2,717	2,650	-9%
Middle States	402	438	464	501	496	23%
Midwestern States	266	316	300	322	334	26%
New England States	123	135	159	167	176	43%
Southern States (excluding FL)	252	274	313	336	356	41%
Southwestern States	78	81	100	130	128	64%
Western States	203	200	235	274	274	35%
Territories (U.S.)	16	10	15	11	11	-31%
North America (excluding U.S.)	49	47	48	44	46	-6%
Caribbean	94	75	49	38	34	-64%
Central America	24	19	17	14	17	-29%
South America	179	166	113	98	95	-47%
Europe	130	107	109	110	112	-14%
Middle East	66	67	64	56	55	-17%
Africa	11	9	8	10	9	-18%
Southeast Asia	14	16	13	16	20	43%
Asia	199	213	244	236	245	23%
Australia/New Zealand	4	1	3	3	3	-25%
Pacific Islands	1	0	0	0	0	-100%
UM Overseas Programs	24	17	43	27	26	8%
U.S. Living Abroad	15	43	28	36	50	233%
TOTAL	5,077	5,184	5,245	5,146	5,137	1%

PERCENTAGE BY WORLD REGION					
Region	2001	2002	2003	2004	2005
Florida	58%	57%	56%	53%	52%
Middle States	8%	8%	9%	10%	10%
Midwestern States	5%	6%	6%	6%	7%
New England States	2%	3%	3%	3%	3%
Southern States (excluding FL)	5%	5%	6%	7%	7%
Southwestern States	2%	2%	2%	3%	2%
Western States	4%	4%	4%	5%	5%
Territories (U.S.)	0%	0%	0%	0%	0%
North America (excluding U.S.)	1%	1%	1%	1%	1%
Caribbean	2%	1%	1%	1%	1%
Central America	0%	0%	0%	0%	0%
South America	4%	3%	2%	2%	2%
Europe	3%	2%	2%	2%	2%
Middle East	1%	1%	1%	1%	1%
Africa	0%	0%	0%	0%	0%
Southeast Asia	0%	0%	0%	0%	0%
Asia	4%	4%	5%	5%	5%
Australia/New Zealand	0%	0%	0%	0%	0%
Pacific Islands	0%	0%	0%	0%	0%
UM Overseas Programs	0%	0%	1%	1%	1%
U.S. Living Abroad	0%	1%	1%	1%	1%
TOTAL	100%	100%	100%	100%	100%

Source: Enrollment Management System.

ALL STUDENTS BY WORLD REGION
Five-Year Trends, Fall Semesters

HEADCOUNTS						
Region	2001	2002	2003	2004	2005	4-Year Change
Florida	7,803	8,100	8,136	7,964	8,039	3%
Middle States	1,777	1,849	1,928	2,022	2,141	20%
Midwestern States	913	1,006	992	1,044	1,110	22%
New England States	549	569	666	683	757	38%
Southern States (excluding FL)	717	763	853	932	986	38%
Southwestern States	306	306	331	362	334	9%
Western States	566	624	658	666	703	24%
Territories (U.S.)	115	103	108	95	92	-20%
North America (excluding U.S.)	100	91	100	86	104	4%
Caribbean	185	145	117	104	95	-49%
Central America	51	47	41	31	32	-37%
South America	442	411	340	300	274	-38%
Europe	300	296	273	283	292	-3%
Middle East	152	153	166	149	146	-4%
Africa	38	37	26	27	27	-29%
Southeast Asia	23	23	18	25	27	17%
Asia	264	281	311	294	309	17%
Australia/New Zealand	6	9	14	27	23	283%
Pacific Islands	1	0	0	1	0	-100%
UM Overseas Programs	24	17	43	27	26	8%
U.S. Living Abroad	104	148	127	128	157	51%
TOTAL	14,436	14,978	15,248	15,250	15,674	9%

PERCENTAGE BY WORLD REGION					
Region	2001	2002	2003	2004	2005
Florida	54%	54%	53%	52%	51%
Middle States	12%	12%	13%	13%	14%
Midwestern States	6%	7%	7%	7%	7%
New England States	4%	4%	4%	4%	5%
Southern States (excluding FL)	5%	5%	6%	6%	6%
Southwestern States	2%	2%	2%	2%	2%
Western States	4%	4%	4%	4%	4%
Territories (U.S.)	1%	1%	1%	1%	1%
North America (excluding U.S.)	1%	1%	1%	1%	1%
Caribbean	1%	1%	1%	1%	1%
Central America	0%	0%	0%	0%	0%
South America	3%	3%	2%	2%	2%
Europe	2%	2%	2%	2%	2%
Middle East	1%	1%	1%	1%	1%
Africa	0%	0%	0%	0%	0%
Southeast Asia	0%	0%	0%	0%	0%
Asia	2%	2%	2%	2%	2%
Australia/New Zealand	0%	0%	0%	0%	0%
Pacific Islands	0%	0%	0%	0%	0%
UM Overseas Programs	0%	0%	0%	0%	0%
U.S. Living Abroad	1%	1%	1%	1%	1%
TOTAL	100%	100%	100%	100%	100%

Source: Enrollment Management System.

RELIGIOUS AFFILIATIONS OF STUDENTS BY CLASS

Fall Semester, 2005

HEADCOUNTS								
Class	Catholic	Hindu	Jewish	Muslim	Protestant	Other	Unknown	Total
Freshman	670	30	280	27	414	83	1,018	2,522
Sophomore	579	29	195	16	365	77	974	2,235
Junior	669	31	208	15	404	87	1,042	2,456
Senior	821	26	211	18	492	115	1,236	2,919
NDUG	16	0	5	2	8	2	372	405
TOTAL UG	2,755	116	899	78	1,683	364	4,642	10,537
Master's	122	11	18	2	71	21	1,751	1,996
Doctoral	68	10	16	6	39	11	935	1,085
Non-Degree Graduate	3	0	1	0	2	0	132	138
Professional	24	5	19	3	9	5	1,853	1,918
TOTAL GRAD/PROF	217	26	54	11	121	37	4,671	5,137
TOTAL (ALL CLASSES)	2,972	142	953	89	1,804	401	9,313	15,674

ADJUSTED PERCENTAGES BY RELIGION							
Class	Catholic	Hindu	Jewish	Muslim	Protestant	Other	Total
Freshman	45%	2%	19%	2%	28%	6%	100%
Sophomore	46%	2%	15%	1%	29%	6%	100%
Junior	47%	2%	15%	1%	29%	6%	100%
Senior	49%	2%	13%	1%	29%	7%	100%
NDUG	48%	0%	15%	6%	24%	6%	100%
TOTAL UG	47%	2%	15%	1%	29%	6%	100%
Master's	50%	4%	7%	1%	29%	9%	100%
Doctoral	45%	7%	11%	4%	26%	7%	100%
Non-Degree Graduate	50%	0%	17%	0%	33%	0%	100%
Professional	37%	8%	29%	5%	14%	8%	100%
TOTAL GRAD/PROF	47%	6%	12%	2%	26%	8%	100%
TOTAL (ALL CLASSES)	47%	2%	15%	1%	28%	6%	100%

Note: Adjusted percentages exclude unknowns.

Source: Enrollment Management System.

RELIGIOUS AFFILIATIONS OF ALL STUDENTS
Five-Year Trends, Fall Semesters

HEADCOUNTS						
Religion	2001	2002	2003	2004	2005	4-Year Change
Catholic	2,160	2,452	2,401	2,628	2,972	38%
Hindu	82	91	103	116	142	73%
Jewish	625	680	711	773	953	52%
Muslim	102	102	118	124	89	-13%
Protestant	1,324	1,444	1,489	1,610	1,804	36%
Other	182	242	234	245	401	120%
Unknown	9,961	9,967	10,192	9,754	9,313	-7%
TOTAL	14,436	14,978	15,248	15,250	15,674	9%

ADJUSTED PERCENTAGE BY RELIGION					
Religion	2001	2002	2003	2004	2005
Catholic	48%	49%	47%	48%	47%
Hindu	2%	2%	2%	2%	2%
Jewish	14%	14%	14%	14%	15%
Muslim	2%	2%	2%	2%	1%
Protestant	30%	29%	29%	29%	28%
Other	4%	5%	5%	4%	6%
TOTAL	100%	100%	100%	100%	100%

Note: Adjusted percentages exclude unknowns.

Source: Enrollment Management System.

AGE DISTRIBUTION OF ALL UNDERGRADUATES
Fall Semester, 2005

HEADCOUNTS						
College/School	18 & Under	19 - 24	25 - 29	30 - 39	40 & Over	Total
Architecture	50	265	10	2	0	327
Arts and Sciences	1,053	2,994	90	47	41	4,225
Business	403	1,500	44	20	17	1,984
Communication	242	931	16	8	4	1,201
Education	72	273	10	5	1	361
Engineering	172	555	22	6	2	757
Frost School of Music	123	427	14	2	2	568
Nursing & Health Studies	55	351	86	64	19	575
Cont Std/Spec/Joint Pgms	14	203	79	113	130	539
TOTAL	2,184	7,499	371	267	216	10,537

PERCENTAGE BY AGE RANGE						
College/School	18 & Under	19 - 24	25 - 29	30 - 39	40 & Over	Total
Architecture	15%	81%	3%	1%	0%	100%
Arts and Sciences	25%	71%	2%	1%	1%	100%
Business	20%	76%	2%	1%	1%	100%
Communication	20%	78%	1%	1%	0%	100%
Education	20%	76%	3%	1%	0%	100%
Engineering	23%	73%	3%	1%	0%	100%
Frost School of Music	22%	75%	2%	0%	0%	100%
Nursing & Health Studies	10%	61%	15%	11%	3%	100%
Cont Std/Spec/Joint Pgms	3%	38%	15%	21%	24%	100%
TOTAL	21%	71%	4%	3%	2%	100%

Source: Enrollment Management System.

AGE DISTRIBUTION OF GRADUATE AND PROFESSIONAL STUDENTS
Fall Semester, 2005

HEADCOUNTS					
College/School	24 & Under	25 - 29	30 - 39	40 & Over	Total
Architecture	17	28	11	2	58
Arts and Sciences	142	232	153	85	612
Business	172	257	298	116	843
Communication	59	42	19	9	129
Education	110	127	113	92	442
Engineering	65	89	67	34	255
Frost School of Music	79	73	49	26	227
Law	675	454	130	24	1,283
Miller School of Medicine	445	377	143	29	994
Nursing & Health Studies	6	14	15	23	58
Rosenstiel School	45	88	46	32	211
Cont Std/Spec/Joint Pgms	3	7	9	6	25
TOTAL	1,818	1,788	1,053	478	5,137

PERCENTAGE BY AGE RANGE					
College/School	24 & Under	25 - 29	30 - 39	40 & Over	Total
Architecture	29%	48%	19%	3%	100%
Arts and Sciences	23%	38%	25%	14%	100%
Business	20%	30%	35%	14%	100%
Communication	46%	33%	15%	7%	100%
Education	25%	29%	26%	21%	100%
Engineering	25%	35%	26%	13%	100%
Frost School of Music	35%	32%	22%	11%	100%
Law	53%	35%	10%	2%	100%
Miller School of Medicine	45%	38%	14%	3%	100%
Nursing & Health Studies	10%	24%	26%	40%	100%
Rosenstiel School	21%	42%	22%	15%	100%
Cont Std/Spec/Joint Pgms	12%	28%	36%	24%	100%
TOTAL	35%	35%	20%	9%	100%

Source: Enrollment Management System.

AVERAGE AGE OF NEW FRESHMEN AND NEW TRANSFERS
Fall Semester, 2005

AVERAGE AGE		
College/School	New Freshmen	New Transfers
Architecture	18.1	21.4
Arts and Sciences	18.0	21.8
Business	18.1	21.9
Communication	18.1	20.5
Education	18.1	21.2
Engineering	18.1	21.4
Frost School of Music	18.1	23.0
Nursing & Health Studies	18.0	24.1
Cont Std/Spec/Joint Pgms	na	35.0
TOTAL	18.1	22.9

AVERAGE AGE OF STUDENTS BY CLASS
Fall Semester, 2005

AVERAGE AGE						
College/School	DUG	NDUG	All Undergrad	Grad	Prof	All Grad/Prof
Architecture	20.6	na	20.6	27.4	na	27.4
Arts and Sciences	20.2	23.2	20.2	30.8	na	30.8
Business	20.3	na	20.3	30.9	na	30.9
Communication	20.1	na	20.1	27.1	na	27.1
Education	20.3	na	20.3	32.0	na	32.0
Engineering	20.1	na	20.1	29.9	na	29.9
Frost School of Music	20.1	19.5	20.0	29.1	na	29.1
Law	na	na	na	na	25.6	25.6
Miller School of Medicine	na	na	na	28.5	24.9	26.2
Nursing & Health Studies	23.9	na	23.9	36.5	na	36.5
Rosenstiel School	na	na	na	30.6	na	30.6
Cont Std/Spec/Joint Pgms	38.6	26.7	31.3	34.6	na	34.6
TOTAL	20.8	25.6	21.0	30.5	25.4	28.6

Source: Enrollment Management System.

AVERAGE AGE
Five-Year Trends, Fall Semesters

UNDERGRADUATE						
College/School	2001	2002	2003	2004	2005	4-Year Change
Architecture	20.4	20.3	20.3	20.4	20.6	1%
Arts and Sciences*	20.3	20.4	20.3	20.3	20.2	-1%
Business	20.7	20.5	20.6	20.4	20.3	-2%
Communication	20.3	20.2	20.2	20.2	20.1	-1%
Education	21.2	21.2	21.0	20.8	20.3	-4%
Engineering	20.4	20.3	20.3	20.4	20.1	-1%
Frost School of Music	19.9	20.1	20.1	20.0	20.0	0%
Nursing & Health Studies	26.9	26.2	25.3	24.6	23.9	-11%
Cont Std/Spec/Joint Pgms*	32.0	32.6	32.4	31.1	31.3	-2%
TOTAL	21.2	21.2	21.2	21.1	21.0	-1%

GRADUATE AND PROFESSIONAL						
College/School	2001	2002	2003	2004	2005	4-Year Change
Architecture	27.3	27.4	27.2	27.7	27.4	0%
Arts and Sciences*	31.9	31.9	31.3	31.0	30.8	-3%
Business	30.8	30.2	30.4	30.4	30.9	1%
Communication	28.5	28.4	28.2	27.5	27.1	-5%
Education	32.5	33.0	32.8	33.0	32.0	-1%
Engineering	31.3	30.4	30.9	31.2	29.9	-4%
Frost School of Music	30.6	29.5	29.3	29.0	29.1	-5%
Law	26.6	26.0	25.9	25.8	25.6	-4%
Medicine-Clinical	25.0	25.2	25.4	25.2	24.9	0%
Medicine-Graduate	27.9	28.7	28.2	28.1	28.5	2%
Nursing & Health Studies	37.7	39.0	38.3	38.1	36.5	-3%
Rosenstiel School	32.8	30.9	31.1	31.0	30.6	-7%
Cont Std/Spec/Joint Pgms*	36.6	32.6	34.1	32.6	34.6	-6%
TOTAL	29.3	29.1	28.9	28.8	28.6	-3%

* *International Studies became part of Arts and Sciences in 2002. Continuing Studies changed from a School to a division in 2003, and its students appear under "Cont Std/Spec/Joint Pgms."*

Source: Enrollment Management System.

RESIDENCE OF STUDENTS BY CLASS
Fall Semester, 2005

HEADCOUNTS									
Residence	Freshman	Sophomore	Junior	Senior	NDUG	Graduate/ Prof.	Int. Eng./ Audit	Not Paid*	Total
Eaton	80	150	83	69	1	0	0	14	397
Hecht	756	103	36	24	0	0	2	12	933
Mahoney	156	275	146	109	2	2	0	21	711
Pearson	182	319	105	84	2	1	0	23	716
Stanford	732	123	42	21	0	0	1	9	928
Apartments	35	120	132	168	2	1	0	16	474
Holiday Inn	4	44	28	15	94	0	0	9	194
Total On Campus	1,945	1,134	572	490	101	4	3	104	4,353
Total Off Campus	577	1,101	1,884	2,429	304	5,133	41	535	12,004
TOTAL	2,522	2,235	2,456	2,919	405	5,137	44	639	16,357

PERCENTAGE BY RESIDENCE									
Residence	Freshman	Sophomore	Junior	Senior	NDUG	Graduate/ Prof.	Int. Eng./ Audit	DUG Not Enrolled*	Total
Eaton	3%	7%	3%	2%	0%	0%	0%	2%	2%
Hecht	30%	5%	1%	1%	0%	0%	5%	2%	6%
Mahoney	6%	12%	6%	4%	0%	0%	0%	3%	4%
Pearson	7%	14%	4%	3%	0%	0%	0%	4%	4%
Stanford	29%	6%	2%	1%	0%	0%	2%	1%	6%
Apartments	1%	5%	5%	6%	0%	0%	0%	3%	3%
Holiday Inn	0%	2%	1%	1%	23%	0%	0%	1%	1%
Total On Campus	77%	51%	23%	17%	25%	0%	7%	16%	27%
Total Off Campus	23%	49%	77%	83%	75%	100%	93%	84%	73%
TOTAL	100%	100%	100%	100%	100%	100%	100%	100%	100%

* Students not completing financial registration at benchmark.

Note: Housing capacity is 4,234.

Source: Housing database

RESIDENTIAL STUDENTS BY SCHOOL
Fall Semester, 2005

ON-CAMPUS HEADCOUNTS AND PERCENTAGES						
School/College	Degree Undergraduates		Other Students*		Total	
	Number	Percent	Number	Percent	Number	Percent
Architecture	121	37%	0	0%	121	46%
Arts and Sciences	1,932	46%	2	0%	1934	67%
Business	752	38%	0	0%	752	36%
Communication	510	42%	0	0%	510	62%
Education	145	40%	0	0%	145	22%
Engineering	317	42%	0	0%	317	46%
Law	0	na	1	0%	1	0%
Miller School of Medicine	0	na	1	0%	1	0%
Frost School of Music	260	50%	0	0%	260	49%
Nursing & Health Studies	104	18%	0	0%	104	20%
Rosenstiel School	0	na	0	0%	0	0%
Cont Std/Spec/Joint Pgms**	0	na	101	76%	101	316%
Intensive English/Audit	0	na	3	na	3	na
Not Paid***	0	na	104	na	104	na
Total On Campus	4,141	41%	212	3%	4,353	27%
Total Off Campus	5,991	59%	6,013	97%	12,004	73%
TOTAL	10,132	100%	6,225	100%	16,357	100%

* *Other Students includes non-degree undergraduates, graduate and professional students, Intensive English, Audit, and students not completing financial registration at benchmark.*

** *Special and Joint Programs includes Study Abroad students from other countries studying at UM.*

*** *Students not completing financial registration at benchmark; school/college unknown for these students.*

Source: Housing database

HEADCOUNTS OF HONORS AND PRE-PROFESSIONAL STUDENTS
Five-Year Trends, Fall Semesters

Honors Program	2001	2002	2003	2004	2005	4-Year Change
Honor Students	1,553	1,609	1,567	1,188	1,035	-33%

Pre-Professional Students	2001	2002	2003	2004	2005	4-Year Change
Dental	14	10	10	9	11	-21%
Law	369	439	436	521	579	57%
Medicine	1,100	1,188	1,246	1,268	1,310	19%
Pre-Veterinary Medicine	14	16	15	16	25	79%
M.B.A.	0	113	161	252	291	na
Teaching Certificate	84	61	29	21	0	-100%

Source: Enrollment Management System.

SPECIAL PLUS REGULAR UNDERGRADUATE CREDIT HOURS TAUGHT
Five-Year Trends, Fall Semesters

CREDIT HOURS						
Budgeted Teaching School	2001	2002	2003	2004	2005	4-Year Change
Architecture	3,531	4,099	4,308	4,209	4,447	26%
Arts and Sciences*	71,802	73,772	76,664	76,904	78,428	9%
Business	27,311	28,432	27,272	28,079	28,965	6%
Communication	8,413	8,534	8,806	8,908	9,422	12%
Education	3,546	4,168	4,342	4,882	4,907	38%
Engineering	6,642	7,155	7,387	6,547	6,296	-5%
Frost School of Music	7,853	8,142	8,479	8,706	9,018	15%
Law	0	0	0	60	54	na
Medicine-Clinical	0	0	0	0	0	na
Medicine-Graduate	1,010	822	1,051	1,041	1,128	12%
Nursing & Health Studies	2,347	2,438	3,525	4,401	7,144	204%
Rosenstiel School	1,530	1,780	1,923	1,878	2,316	51%
Cont Std/Spec/Joint Pgms**	67	53	106	64	93	39%
TOTAL	134,052	139,395	143,863	145,679	152,218	14%

PERCENTAGE TAUGHT BY BUDGETED SCHOOL					
Budgeted Teaching School	2001	2002	2003	2004	2005
Architecture	3%	3%	3%	3%	3%
Arts and Sciences*	54%	53%	53%	53%	52%
Business	20%	20%	19%	19%	19%
Communication	6%	6%	6%	6%	6%
Education	3%	3%	3%	3%	3%
Engineering	5%	5%	5%	4%	4%
Frost School of Music	6%	6%	6%	6%	6%
Law	0%	0%	0%	0%	0%
Medicine-Clinical	0%	0%	0%	0%	0%
Medicine-Graduate	1%	1%	1%	1%	1%
Nursing & Health Studies	2%	2%	2%	3%	5%
Rosenstiel School	1%	1%	1%	1%	2%
Cont Std/Spec/Joint Pgms**	0%	0%	0%	0%	0%
TOTAL	100%	100%	100%	100%	100%

Note: Special plus regular credit hours taken for undergraduate credit by all students, including graduate and professional students.

** International Studies became part of Arts and Sciences in 2002. Continuing Studies changed from a School to a division in 2003, and its students appear under "Cont Std/Spec/Joint Pgms."*

*** Cont Std/Spec/Joint Programs include credit hours for non-UM students taking courses through the International Education and Exchange Programs and for honors students who receive credit in the fall for internships taken the previous summer.*

SPECIAL PLUS REGULAR UNDERGRADUATE CREDIT HOURS TAUGHT

Fall Semester, 2005
Rosenstiel School

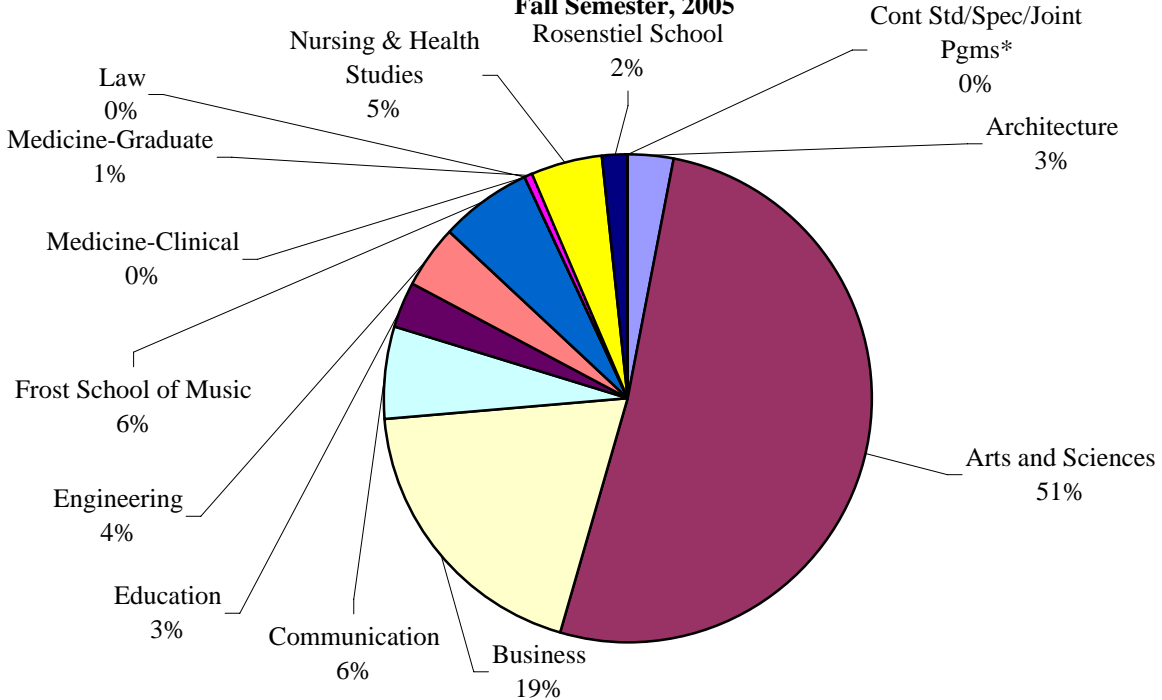

* *Cont Stud/Spec/Joint Programs include credit hours for non-UM students taking courses through the International Education and Exchange Programs and for honors students who receive credit in the fall for internships taken the previous summer.*

SPECIAL PLUS REGULAR GRADUATE AND PROFESSIONAL CREDIT HOURS TAUGHT

Fall Semester, 2005

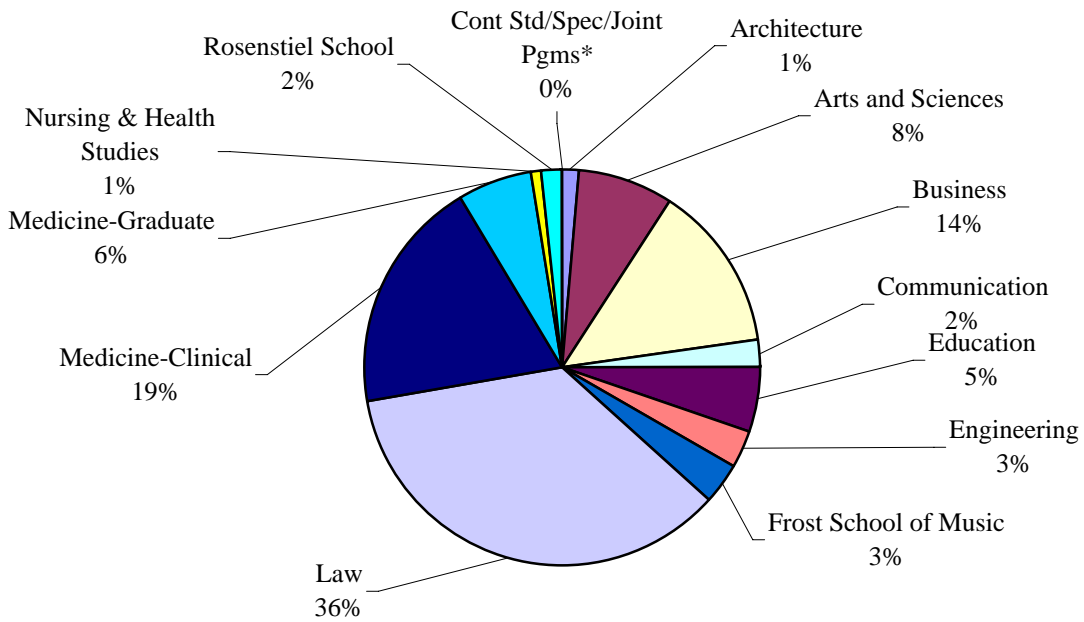

SPECIAL PLUS REGULAR GRADUATE AND PROFESSIONAL CREDIT HOURS TAUGHT
Five-Year Trends, Fall Semesters

CREDIT HOURS						
Budgeted Teaching School	2001	2002	2003	2004	2005	4-Year Change
Architecture	534	718	886	720	654	22%
Arts and Sciences*	3,770	3,515	3,647	3,971	3,950	5%
Business	8,691	8,364	7,851	7,070	6,967	-20%
Communication	959	1,071	1,025	1,055	1,129	18%
Education	2,794	3,429	3,490	2,851	2,706	-3%
Engineering	1,278	1,314	1,687	1,414	1,593	25%
Frost School of Music	1,380	1,423	1,491	1,662	1,705	24%
Law	17,308	18,064	18,277	18,695	18,110	5%
Medicine-Clinical	10,782	10,602	10,368	10,904	9,836	-9%
Medicine-Graduate	2,666	2,501	2,758	2,774	3,062	15%
Nursing & Health Studies	376	360	310	313	383	2%
Rosenstiel School	808	800	853	797	869	8%
Cont Std/Spec/Joint Pgms	0	0	0	0	18	na
TOTAL GRAD/PROF	51,346	52,161	52,643	52,226	50,982	-1%
GRADUATE ONLY	23,256	23,495	23,998	22,627	23,036	-1%
PROFESSIONAL ONLY	28,090	28,666	28,645	29,599	27,946	-1%

PERCENTAGE TAUGHT BY BUDGETED SCHOOL					
Budgeted Teaching School	2001	2002	2003	2004	2005
Architecture	1%	1%	2%	1%	1%
Arts and Sciences*	7%	7%	7%	8%	8%
Business	17%	16%	15%	14%	14%
Communication	2%	2%	2%	2%	2%
Education	5%	7%	7%	5%	5%
Engineering	2%	3%	3%	3%	3%
Frost School of Music	3%	3%	3%	3%	3%
Law	34%	35%	35%	36%	36%
Medicine-Clinical	21%	20%	20%	21%	19%
Medicine-Graduate	5%	5%	5%	5%	6%
Nursing & Health Studies	1%	1%	1%	1%	1%
Rosenstiel School	2%	2%	2%	2%	2%
Cont Std/Spec/Joint Pgms	0%	0%	0%	0%	0%
TOTAL	100%	100%	100%	100%	100%

Note: Special plus regular credit hours taken for graduate and professional credit by all students, including undergraduate students. Graduate research credits were increased from 0 to 1.

** International Studies became part of Arts and Sciences in 2002.*

TOTAL SPECIAL PLUS REGULAR CREDIT HOURS TAUGHT
Five-Year Trends, Fall Semesters

CREDIT HOURS						
Budgeted Teaching School	2001	2002	2003	2004	2005	4-Year Change
Architecture	4,065	4,817	5,194	4,929	5,101	25%
Arts and Sciences*	75,572	77,287	80,311	80,875	82,378	9%
Business	36,002	36,796	35,123	35,149	35,932	0%
Communication	9,372	9,605	9,831	9,963	10,551	13%
Education	6,340	7,597	7,832	7,733	7,613	20%
Engineering	7,920	8,469	9,074	7,961	7,889	0%
Frost School of Music	9,233	9,565	9,970	10,368	10,723	16%
Law	17,308	18,064	18,277	18,755	18,164	5%
Medicine-Clinical	10,782	10,602	10,368	10,904	9,836	-9%
Medicine-Graduate	3,676	3,323	3,809	3,815	4,190	14%
Nursing & Health Studies	2,723	2,798	3,835	4,714	7,527	176%
Rosenstiel School	2,338	2,580	2,776	2,675	3,185	36%
Cont Std/Spec/Joint Pgms**	67	53	106	64	111	66%
TOTAL	185,398	191,556	196,506	197,905	203,200	10%

PERCENTAGE TAUGHT BY BUDGETED SCHOOL					
Budgeted Teaching School	2001	2002	2003	2004	2005
Architecture	2%	3%	3%	2%	3%
Arts and Sciences*	41%	40%	41%	41%	41%
Business	19%	19%	18%	18%	18%
Communication	5%	5%	5%	5%	5%
Education	3%	4%	4%	4%	4%
Engineering	4%	4%	5%	4%	4%
Frost School of Music	5%	5%	5%	5%	5%
Law	9%	9%	9%	9%	9%
Medicine-Clinical	6%	6%	5%	6%	5%
Medicine-Graduate	2%	2%	2%	2%	2%
Nursing & Health Studies	1%	1%	2%	2%	4%
Rosenstiel School	1%	1%	1%	1%	2%
Cont Std/Spec/Joint Pgms**	0%	0%	0%	0%	0%
TOTAL	100%	100%	100%	100%	100%

Note: Special plus regular credit hours taken by all students for undergraduate, graduate, and professional credit. Graduate research credits were increased from 0 to 1.

** International Studies became part of Arts and Sciences in 2002. Continuing Studies changed from a School to a division in 2003, and its students appear under "Cont Std/Spec/Joint Pgms."*

*** Cont Std/Spec/Joint Pgms include credit hours for non-UM students taking courses through the International Education and Exchange Programs and other special programs.*

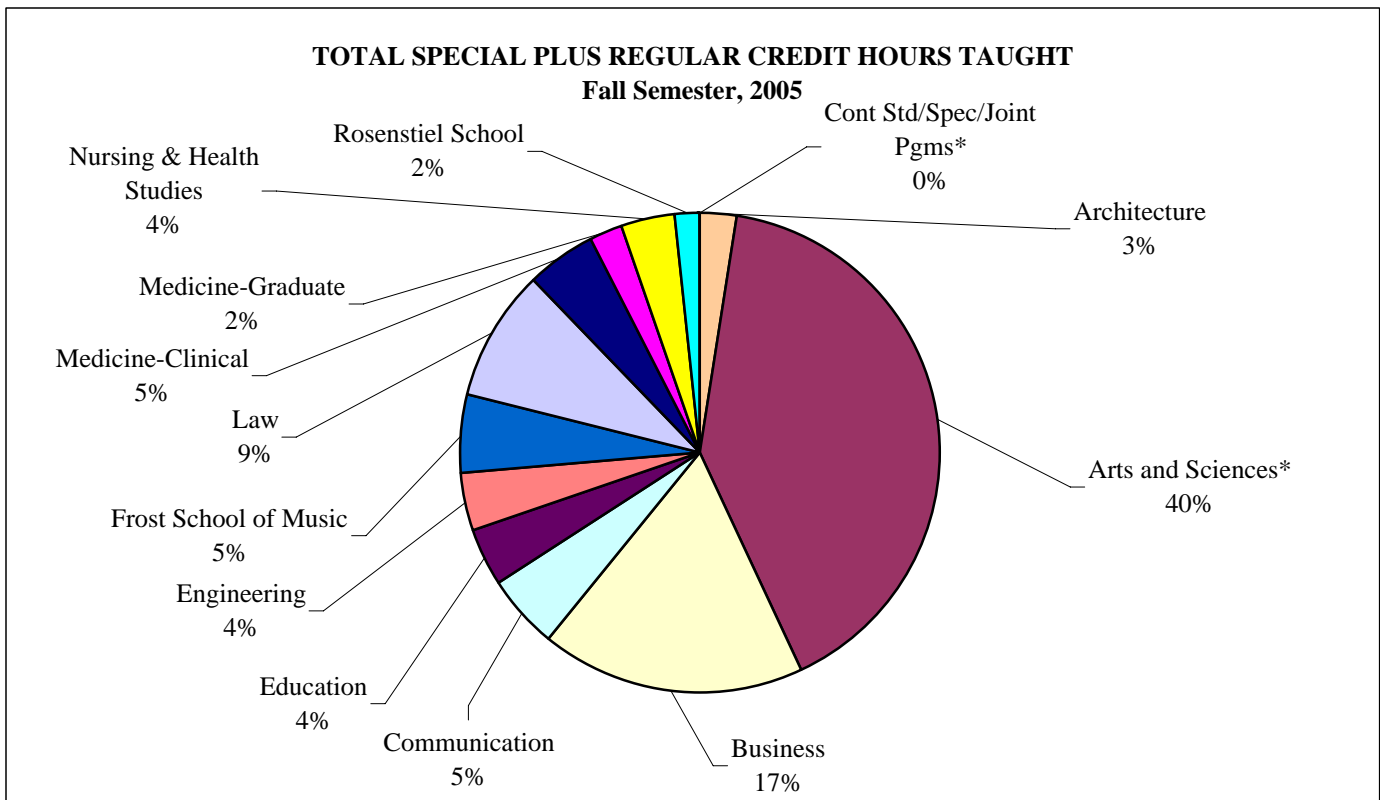

* *Cont Std/Spec/Joint Programs include credit hours for non-UM students taking courses through the International Education and Exchange Programs and other special programs.*

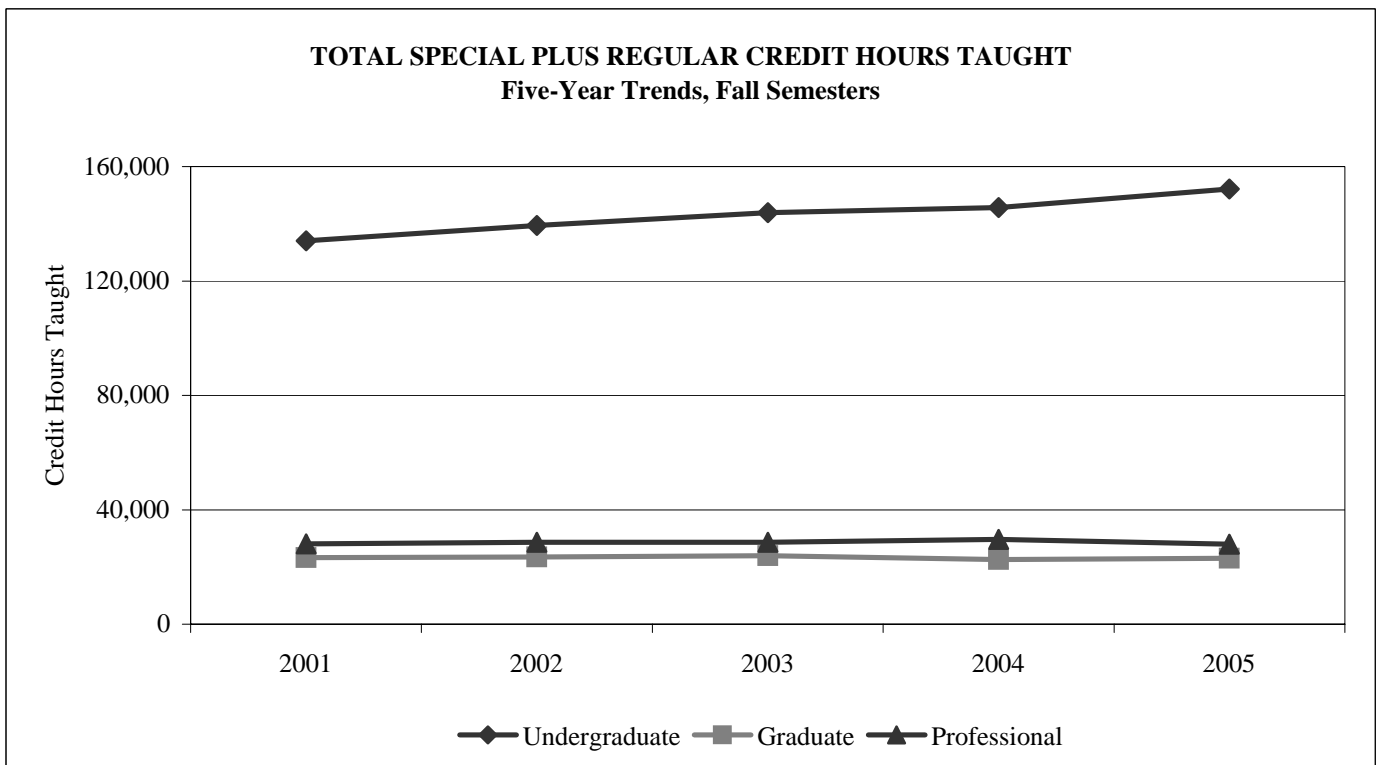

REGULAR UNDERGRADUATE CREDIT HOURS TAUGHT
Five-Year Trends, Fall Semesters

CREDIT HOURS						
Budgeted Teaching School	2001	2002	2003	2004	2005	4-Year Change
Architecture	3,447	4,072	4,263	4,209	4,441	29%
Arts and Sciences*	70,862	72,536	75,215	75,500	76,859	8%
Business	26,696	27,826	26,780	27,317	28,071	5%
Communication	8,380	8,405	8,665	8,758	9,113	9%
Education	3,436	4,044	4,213	4,586	4,741	38%
Engineering	6,507	7,008	7,144	6,356	6,094	-6%
Frost School of Music	7,819	8,061	8,379	8,615	8,910	14%
Law	0	0	0	60	54	na
Medicine-Clinical	0	0	0	0	0	na
Medicine-Graduate	1,007	819	1,045	1,023	1,110	10%
Nursing & Health Studies	2,347	2,435	3,525	3,805	5,701	143%
Rosenstiel School	1,463	1,723	1,895	1,824	2,240	53%
Cont Std/Spec/Joint Pgms*	0	0	1	0	1	na
TOTAL	131,964	136,929	141,125	142,053	147,335	12%

PERCENTAGE TAUGHT BY BUDGETED SCHOOL					
Budgeted Teaching School	2001	2002	2003	2004	2005
Architecture	3%	3%	3%	3%	3%
Arts and Sciences*	54%	53%	53%	53%	52%
Business	20%	20%	19%	19%	19%
Communication	6%	6%	6%	6%	6%
Education	3%	3%	3%	3%	3%
Engineering	5%	5%	5%	4%	4%
Frost School of Music	6%	6%	6%	6%	6%
Medicine-Clinical	0%	0%	0%	0%	0%
Medicine-Graduate	1%	1%	1%	1%	1%
Nursing & Health Studies	2%	2%	2%	3%	4%
Rosenstiel School	1%	1%	1%	1%	2%
Cont Std/Spec/Joint Pgms*	0%	0%	0%	0%	0%
TOTAL	100%	100%	100%	100%	100%

*Note: Regular credit hours taken for undergraduate credit by all students, including graduate and professional students.
 * International Studies became part of Arts and Sciences in 2002. Continuing Studies changed from a School to a division in 2003, and its students appear under "Cont Std/Spec/Joint Pgms."*

SPECIAL UNDERGRADUATE CREDIT HOURS TAUGHT
Five-Year Trends, Fall Semesters

CREDIT HOURS						
Budgeted Teaching School	2001	2002	2003	2004	2005	4-Year Change
Architecture	84	27	45	0	6	-93%
Arts and Sciences*	940	1,236	1,449	1,404	1,569	67%
Business	615	606	492	762	894	45%
Communication	33	129	141	150	309	836%
Education	110	124	129	296	166	51%
Engineering	135	147	243	191	202	50%
Frost School of Music	34	81	100	91	108	218%
Medicine-Clinical	0	0	0	0	0	na
Medicine-Graduate	3	3	6	18	18	500%
Nursing & Health Studies	0	3	0	596	1,443	na
Rosenstiel School	67	57	28	54	76	13%
Cont Std/Spec/Joint Pgms**	67	53	105	64	92	37%
TOTAL	2,088	2,466	2,738	3,626	4,883	134%

PERCENTAGE TAUGHT BY BUDGETED SCHOOL					
Budgeted Teaching School	2001	2002	2003	2004	2005
Architecture	4%	1%	2%	0%	0%
Arts and Sciences*	45%	50%	53%	39%	32%
Business	29%	25%	18%	21%	18%
Communication	2%	5%	5%	4%	6%
Education	5%	5%	5%	8%	3%
Engineering	6%	6%	9%	5%	4%
Frost School of Music	2%	3%	4%	3%	2%
Medicine-Clinical	0%	0%	0%	0%	0%
Medicine-Graduate	0%	0%	0%	0%	0%
Nursing & Health Studies	0%	0%	0%	16%	30%
Rosenstiel School	3%	2%	1%	1%	2%
Cont Std/Spec/Joint Pgms**	3%	2%	4%	2%	2%
TOTAL	100%	100%	100%	100%	100%

Note: Special credit hours taken for undergraduate credit by all students, including graduate and professional students.

** International Studies became part of Arts and Sciences in 2002. Continuing Studies changed from a School to a division in 2003, and its students appear under "Cont Std/Spec/Joint Pgms."*

*** Cont Std/Spec/Joint Programs include credit hours for non-UM students taking courses through the International Education and Exchange Programs and for honors students who receive credit in the fall for internships taken the previous summer.*

REGULAR GRADUATE AND PROFESSIONAL CREDIT HOURS TAUGHT
Five-Year Trends, Fall Semesters

CREDIT HOURS						
Budgeted Teaching School	2001	2002	2003	2004	2005	4-Year Change
Architecture	0	0	3	9	0	na
Arts and Sciences*	3,533	3,139	3,270	3,287	3,299	-7%
Business	5,513	5,237	4,386	3,760	3,689	-33%
Communication	27	33	21	21	24	-11%
Education	1,493	1,721	1,714	1,435	1,423	-5%
Engineering	894	1,053	1,151	1,073	1,146	28%
Frost School of Music	1,380	1,418	1,491	1,647	1,699	23%
Law	17,308	18,061	18,277	18,695	18,110	5%
Medicine-Clinical	10,782	10,602	10,368	10,904	9,836	-9%
Medicine-Graduate	286	248	150	69	85	-70%
Nursing & Health Studies	376	360	310	313	276	-27%
Rosenstiel School	30	58	48	67	94	213%
TOTAL GRAD/PROF	41,622	41,930	41,189	41,280	39,681	-5%
GRADUATE ONLY	13,532	13,267	12,544	11,681	11,735	-13%

PERCENTAGE TAUGHT BY BUDGETED SCHOOL					
Budgeted Teaching School	2001	2002	2003	2004	2005
Architecture	0%	0%	0%	0%	0%
Arts and Sciences*	8%	7%	8%	8%	8%
Business	13%	12%	11%	9%	9%
Communication	0%	0%	0%	0%	0%
Education	4%	4%	4%	3%	4%
Engineering	2%	3%	3%	3%	3%
Frost School of Music	3%	3%	4%	4%	4%
Law	42%	43%	44%	45%	46%
Medicine-Clinical	26%	25%	25%	26%	25%
Medicine-Graduate	1%	1%	0%	0%	0%
Nursing & Health Studies	1%	1%	1%	1%	1%
Rosenstiel School	0%	0%	0%	0%	0%
TOTAL	100%	100%	100%	100%	100%

Note: Regular credit hours taken for graduate and professional credit by all students, including undergraduate students. Graduate research credits were increased from 0 to 1.

** International Studies became part of Arts and Sciences in 2002.*

SPECIAL GRADUATE AND PROFESSIONAL CREDIT HOURS TAUGHT
Five-Year Trends, Fall Semesters

CREDIT HOURS						
Budgeted Teaching School	2001	2002	2003	2004	2005	4-Year Change
Architecture	534	718	883	711	654	22%
Arts and Sciences*	237	376	377	684	651	175%
Business	3,178	3,127	3,465	3,310	3,278	3%
Communication	932	1,038	1,004	1,034	1,105	19%
Education	1,301	1,708	1,776	1,416	1,283	-1%
Engineering	384	261	536	341	447	16%
Frost School of Music	0	5	0	15	6	na
Law	0	3	0	0	0	na
Medicine-Clinical	0	0	0	0	0	na
Medicine-Graduate	2,380	2,253	2,608	2,705	2,977	25%
Nursing & Health Studies	0	0	0	0	107	na
Rosenstiel School	778	742	805	730	775	0%
Cont Std/Spec/Joint Pgms	0	0	0	0	18	na
TOTAL GRAD/PROF	9,724	10,231	11,454	10,946	11,301	16%
GRADUATE ONLY	9,724	10,228	11,454	10,946	11,301	16%

PERCENTAGE TAUGHT BY BUDGETED SCHOOL					
Budgeted Teaching School	2001	2002	2003	2004	2005
Architecture	5%	7%	8%	6%	6%
Arts and Sciences*	2%	4%	3%	6%	6%
Business	33%	31%	30%	30%	29%
Communication	10%	10%	9%	9%	10%
Education	13%	17%	16%	13%	11%
Engineering	4%	3%	5%	3%	4%
Frost School of Music	0%	0%	0%	0%	0%
Law	0%	0%	0%	0%	0%
Medicine-Clinical	0%	0%	0%	0%	0%
Medicine-Graduate	24%	22%	23%	25%	26%
Nursing & Health Studies	0%	0%	0%	0%	1%
Rosenstiel School	8%	7%	7%	7%	7%
Cont Std/Spec/Joint Pgms	0%	0%	0%	0%	0%
TOTAL	100%	100%	100%	100%	100%

Note: Special credit hours taken for graduate and professional credit by all students, including undergraduate students. Graduate research credits were increased from 0 to 1.

** International Studies became part of Arts and Sciences in 2002.*

UNDERGRADUATE CREDIT HOURS FOR EACH HOME SCHOOL OF MAJORS BY TEACHING SCHOOL
Fall Semester, 2005

Budgeted Home School of Majors	BUDGETED TEACHING SCHOOL												Total	
	Arch	Arts & Science	Bus	Com	Educ	Engin- eering	Frost Music	Law	Clinical Med	Grad Med	Nur	Rosen- stiel		Cont Std Spec/Jnt*
Architecture	4,153	731	186	48	16	279	15	0	0	0	0	27	0	5,455
Arts and Sciences	6	51,865	4,432	612	1,213	61	1,644	45	0	1,086	22	1,448	30	62,464
Business	3	6,796	20,648	721	409	24	639	9	0	3	0	401	0	29,653
Communication	9	7,363	2,037	7,644	152	0	458	0	0	3	0	214	0	17,880
Continuing Studies	0	0	0	0	0	0	0	0	0	0	0	0	0	0
Education	0	2,171	222	48	2,808	0	65	0	0	3	2	63	3	5,385
Engineering	273	4,522	360	64	69	5,806	292	0	0	6	0	3	9	11,404
Frost School of Music	3	2,172	474	75	82	112	5,764	0	0	0	0	60	0	8,742
Law	0	0	0	0	0	0	0	0	0	0	0	0	0	0
Medicine-Graduate	0	0	0	0	0	0	0	0	0	15	0	0	0	15
Nursing & Health Studies	0	1,460	72	27	102	0	72	0	0	0	7,118	6	0	8,857
Rosenstiel School	0	0	0	0	0	0	1	0	0	0	0	31	0	32
Cont Std/Spec/Joint Pgms*	0	1,348	534	183	56	14	68	0	0	12	2	63	51	2,331
TOTAL	4,447	78,428	28,965	9,422	4,907	6,296	9,018	54	0	1,128	7,144	2,316	93	152,218

Note: Special plus regular credit hours taken for undergraduate credit by all students, including graduate and professional students.

** Cont Std/Spec/Joint teaching school includes credit hours taught to students taking courses abroad through the International Education and Exchange Programs and other special programs. Cont Std/Spec/Joint home school includes credit hours taken by non-UM students taking courses through the International Education and Exchange Programs and other special programs.*

GRADUATE AND PROFESSIONAL CREDIT HOURS FOR EACH HOME SCHOOL OF MAJORS BY TEACHING SCHOOL
Fall Semester, 2005

Budgeted Home School of Majors	BUDGETED TEACHING SCHOOL													Total
	Arch	Arts & Science	Bus	Com	Educ	Engin- eering	Frost Music	Law	Clinical Med	Grad Med	Nur	Rosen- stiel	Cont Std Spec/Jnt*	
Architecture	651	3	0	0	0	3	0	0	0	0	0	0	0	657
Arts and Sciences	3	3,732	18	15	12	12	7	2	0	28	0	53	18	3,900
Business	0	12	6,585	3	19	9	0	0	0	6	0	0	0	6,634
Communication	0	19	0	1,099	15	0	0	0	0	0	0	0	0	1,133
Continuing Studies	0	0	0	0	0	0	0	0	0	0	0	0	0	0
Education	0	66	15	3	2,630	0	3	0	0	9	0	0	0	2,726
Engineering	0	51	12	0	0	1,473	0	0	0	9	0	15	0	1,560
Frost School of Music	0	9	84	0	9	81	1,693	0	0	0	0	0	0	1,876
Law	0	0	250	0	0	0	0	18,108	0	0	0	15	0	18,373
Medicine-Clinical	0	0	0	0	0	0	0	0	9,836	15	0	0	0	9,851
Medicine-Graduate	0	6	0	0	3	6	0	0	0	2,982	0	0	0	2,997
Nursing & Health Studies	0	0	0	0	12	0	0	0	0	6	383	0	0	401
Rosenstiel School	0	21	3	0	0	0	0	0	0	4	0	776	0	804
Cont Std/Spec/Joint Pgms*	0	31	0	9	6	9	2	0	0	3	0	10	0	70
TOTAL	654	3,950	6,967	1,129	2,706	1,593	1,705	18,110	9,836	3,062	383	869	18	50,982

Note: Special plus regular credit hours taken for graduate and professional credit by all students, including undergraduate students. Graduate research credits were increased from 0 to 1.

** Cont Std/Spec/Joint teaching school includes credit hours taught to students taking courses abroad through the International Education and Exchange Programs and other special programs. Cont Std/Spec/Joint home school includes credit hours taken by non-UM students taking courses through the International Education and Exchange Programs and other special programs.*

TOTAL CREDIT HOURS FOR EACH HOME SCHOOL OF MAJORS BY TEACHING SCHOOL
Fall Semester, 2005

Budgeted Home School of Majors	BUDGETED TEACHING SCHOOL													Total
	Arch	Arts & Science	Bus	Com	Educ	Engin- eering	Frost Music	Law	Clin Med	Grad Med	Nur	Rosen- stiel	Cont Std Spec/Jnt*	
Architecture	4,804	734	186	48	16	282	15	0	0	0	0	27	0	6,112
Arts and Sciences	9	55,597	4,450	627	1,225	73	1,651	47	0	1,114	22	1,501	48	66,364
Business	3	6,808	27,233	724	428	33	639	9	0	9	0	401	0	36,287
Communication	9	7,382	2,037	8,743	167	0	458	0	0	3	0	214	0	19,013
Continuing Studies	0	0	0	0	0	0	0	0	0	0	0	0	0	0
Education	0	2,237	237	51	5,438	0	68	0	0	12	2	63	3	8,111
Engineering	273	4,573	372	64	69	7,279	292	0	0	15	0	18	9	12,964
Frost School of Music	3	2,181	558	75	91	193	7,457	0	0	0	0	60	0	10,618
Law	0	0	250	0	0	0	0	18,108	0	0	0	15	0	18,373
Medicine-Clinical	0	0	0	0	0	0	0	0	9,836	15	0	0	0	9,851
Medicine-Graduate	0	6	0	0	3	6	0	0	0	2,997	0	0	0	3,012
Nursing & Health Studies	0	1,460	72	27	114	0	72	0	0	6	7,501	6	0	9,258
Rosenstiel School	0	21	3	0	0	0	1	0	0	4	0	807	0	836
Cont Std/Spec/Joint Pgms**	0	1,379	534	192	62	23	70	0	0	15	2	73	51	2,401
TOTAL	5,101	82,378	35,932	10,551	7,613	7,889	10,723	18,164	9,836	4,190	7,527	3,185	111	203,200

Note: Special plus regular credit hours taken by all students for undergraduate, graduate, and professional credit. Graduate research credits were increased from 0 to 1.

** Cont Std/Spec/Joint teaching school includes credit hours taught to students taking courses abroad through the International Education and Exchange Programs and other special programs. Cont Std/Spec/Joint home school includes credit hours taken by non-UM students taking courses through the International Education and Exchange Programs and other special programs.*

TOTAL CREDIT HOURS FOR EACH HOME SCHOOL OF MAJORS BY TEACHING SCHOOL
Five-Year Trends, Fall Semesters

Budgeted Home School: Architecture						
Budgeted Teaching School	2001	2002	2003	2004	2005	4-Year Change
Architecture	3,879	4,592	4,927	4,569	4,804	24%
Arts and Sciences*	719	813	842	751	734	2%
Business	93	201	192	177	186	100%
Communication	42	33	24	18	48	14%
Education	8	7	9	22	16	100%
Engineering	168	168	186	204	282	68%
Frost School of Music	19	16	19	26	15	-21%
Rosenstiel School	0	9	12	18	27	na
TOTAL ARCHITECTURE	4,928	5,839	6,211	5,785	6,112	24%

Budgeted Home School: Arts and Sciences						
Budgeted Teaching School	2001	2002	2003	2004	2005	4-Year Change
Architecture	9	3	9	39	9	0%
Arts and Sciences*	48,389	50,570	53,775	54,814	55,597	15%
Business	2,991	3,664	4,098	4,173	4,450	49%
Communication	476	576	531	537	627	32%
Education	1,314	1,372	1,295	1,414	1,225	-7%
Engineering	144	79	101	48	73	-49%
Frost School of Music	977	1,113	1,261	1,361	1,651	69%
Law	0	0	0	36	47	na
Miller School of Medicine	969	795	1,012	1,019	1,114	15%
Nursing & Health Studies	5	4	19	10	22	340%
Rosenstiel School	1,046	1,184	1,237	1,287	1,501	43%
Cont Std/Spec/Joint Pgms*	30	24	33	30	48	60%
TOTAL ARTS AND SCIENCES	56,350	59,384	63,371	64,768	66,364	18%

Budgeted Home School: Business						
Budgeted Teaching School	2001	2002	2003	2004	2005	4-Year Change
Architecture	6	21	3	3	3	-50%
Arts and Sciences*	8,501	7,547	7,245	6,641	6,808	-20%
Business	29,342	28,875	27,024	26,463	27,233	-7%
Communication	230	201	252	598	724	215%
Education	639	727	543	442	428	-33%
Engineering	63	33	15	69	33	-48%
Frost School of Music	336	423	490	537	639	90%
Law	0	0	0	24	9	na
Miller School of Medicine	15	12	3	3	9	-40%
Rosenstiel School	222	329	405	276	401	81%
Cont Std/Spec/Joint Pgms*	0	0	0	0	0	na
TOTAL BUSINESS	39,354	38,168	35,980	35,056	36,287	-8%

Note: Graduate research credits were increased from 0 to 1.

** International Studies became part of Arts and Sciences in 2002. Continuing Studies changed from a School to a division in 2003, and its students appear under "Cont Std/Spec/Joint Pgms."*

TOTAL CREDIT HOURS FOR EACH HOME SCHOOL OF MAJORS BY TEACHING SCHOOL
Five-Year Trends, Fall Semesters

Budgeted Home School: Communication						
Budgeted Teaching School	2001	2002	2003	2004	2005	4-Year Change
Architecture	6	3	3	6	9	50%
Arts and Sciences*	7,628	7,743	7,874	7,555	7,382	-3%
Business	1,728	2,139	2,145	2,331	2,037	18%
Communication	8,306	8,378	8,768	8,476	8,743	5%
Education	153	175	182	157	167	9%
Engineering	6	0	3	3	0	-100%
Miller School of Medicine	0	0	3	0	3	na
Frost School of Music	317	287	354	432	458	44%
Rosenstiel School	156	147	167	155	214	37%
Cont Std/Spec/Joint Pgms*	0	0	0	0	0	na
TOTAL COMMUNICATION	18,300	18,872	19,499	19,115	19,013	4%

Budgeted Home School: Education						
Budgeted Teaching School	2001	2002	2003	2004	2005	4-Year Change
Arts and Sciences*	1,507	1,628	1,631	1,982	2,237	48%
Business	60	21	66	225	237	295%
Communication	33	69	21	66	51	55%
Education	3,899	4,910	5,313	5,162	5,438	39%
Engineering	3	0	0	0	0	-100%
Frost School of Music	52	33	49	87	68	31%
Miller School of Medicine	20	8	7	14	12	-40%
Nursing & Health Studies	0	0	5	0	2	na
Rosenstiel School	28	29	22	27	63	125%
Cont Std/Spec/Joint Pgms*	0	0	6	0	3	na
TOTAL EDUCATION	5,602	6,698	7,120	7,563	8,111	45%

Note: Graduate research credits were increased from 0 to 1.

** International Studies became part of Arts and Sciences in 2002. Continuing Studies changed from a School to a division in 2003, and its students appear under "Cont Std/Spec/Joint Pgms."*

TOTAL CREDIT HOURS FOR EACH HOME SCHOOL OF MAJORS BY TEACHING SCHOOL
Five-Year Trends, Fall Semesters

Budgeted Home School: Engineering						
Budgeted Teaching School	2001	2002	2003	2004	2005	4-Year Change
Architecture	165	183	243	309	273	65%
Arts and Sciences*	4,839	5,080	4,798	4,469	4,573	-5%
Business	747	753	579	587	372	-50%
Communication	93	114	84	94	64	-31%
Education	76	97	118	118	69	-9%
Engineering	7,329	8,007	8,626	7,478	7,279	-1%
Frost School of Music	242	303	260	259	292	21%
Miller School of Medicine	48	36	27	24	15	-69%
Nursing & Health Studies	0	0	0	0	0	na
Rosenstiel School	6	9	18	18	18	200%
Cont Std/Spec/Joint Pgms*	3	0	0	0	9	200%
TOTAL ENGINEERING	13,548	14,582	14,753	13,356	12,964	-4%

Budgeted Home School: Frost Music						
Budgeted Teaching School	2001	2002	2003	2004	2005	4-Year Change
Architecture	0	3	3	3	3	na
Arts and Sciences*	2,187	2,019	2,014	2,260	2,181	0%
Business	462	576	554	546	558	21%
Communication	129	114	93	84	75	-42%
Education	156	156	202	180	91	-42%
Engineering	169	161	114	144	193	14%
Miller School of Medicine	0	6	9	0	0	na
Frost School of Music	7,190	7,226	7,366	7,511	7,457	4%
Nursing & Health Studies	2	0	0	0	0	-100%
Rosenstiel School	30	57	48	74	60	100%
Cont Std/Spec/Joint Pgms*	0	0	0	0	0	na
TOTAL MUSIC	10,325	10,318	10,403	10,802	10,618	3%

Note: Graduate research credits were increased from 0 to 1.

** International Studies became part of Arts and Sciences in 2002. Continuing Studies changed from a School to a division in 2003, and its students appear under "Cont Std/Spec/Joint Pgms."*

TOTAL CREDIT HOURS FOR EACH HOME SCHOOL OF MAJORS BY TEACHING SCHOOL
Five-Year Trends, Fall Semesters

Budgeted Home School: Law						
Budgeted Teaching School	2001	2002	2003	2004	2005	4-Year Change
Arts and Sciences*	0	0	2	0	0	na
Business	42	60	72	135	250	495%
Law	17,308	18,061	18,277	18,695	18,108	5%
Miller School of Medicine	0	0	0	0	0	na
Rosenstiel School	6	6	18	24	15	150%
TOTAL LAW	17,356	18,127	18,369	18,854	18,373	6%

Budgeted Home School: Medicine						
Budgeted Teaching School	2001	2002	2003	2004	2005	4-Year Change
Arts and Sciences*	1	9	7	10	6	500%
Business	6	6	6	0	0	-100%
Communication	0	0	0	3	0	na
Education	3	18	0	0	3	0%
Engineering	0	0	0	0	6	na
Medicine-Clinical	10,782	10,602	10,368	10,904	9,836	-9%
Medicine-Graduate	2,568	2,380	2,686	2,720	3,012	17%
TOTAL MEDICINE	13,360	13,015	13,067	13,637	12,863	-4%

Budgeted Home School: Nursing						
Budgeted Teaching School	2001	2002	2003	2004	2005	4-Year Change
Arts and Sciences*	625	448	528	909	1,460	134%
Business	6	9	9	12	72	1100%
Communication	12	9	3	9	27	125%
Education	25	66	52	32	114	356%
Engineering	0	0	0	0	0	na
Miller School of Medicine	12	9	3	6	6	-50%
Frost School of Music	73	111	81	102	72	-1%
Nursing & Health Studies	2,714	2,783	3,799	4,698	7,501	176%
Rosenstiel School	0	0	0	0	6	na
TOTAL NURSING	3,467	3,435	4,475	5,768	9,258	167%

Note: Graduate research credits were increased from 0 to 1.

** International Studies became part of Arts and Sciences in 2002.*

TOTAL CREDIT HOURS FOR EACH HOME SCHOOL OF MAJORS BY TEACHING SCHOOL
Five-Year Trends, Fall Semesters

Budgeted Home School: Rosenstiel School of Marine and Atmospheric Science						
Budgeted Teaching School	2001	2002	2003	2004	2005	4-Year Change
Arts and Sciences*	6	21	0	49	21	250%
Business	0	0	18	5	3	na
Education	0	0	0	3	0	na
Engineering	0	0	6	3	0	na
Frost School of Music	0	0	0	1	1	na
Law	0	3	0	0	0	na
Miller School of Medicine	5	5	9	17	4	-20%
Rosenstiel School	841	791	823	767	807	-4%
TOTAL ROSENSTIEL	852	820	856	845	836	-2%

Budgeted Home School: Continuing Studies, Special & Joint Programs*						
Budgeted Teaching School	2001	2002	2003	2004	2005	4-Year Change
Arts and Sciences*	1,507	1,628	1,631	1,435	1,379	-8%
Business	60	21	66	495	534	790%
Communication	33	69	21	78	192	482%
Education	3,899	4,910	5,313	203	62	-98%
Engineering	3	0	0	12	23	667%
Frost School of Music	52	33	49	52	70	35%
Miller School of Medicine	20	8	7	12	15	-25%
Nursing & Health Studies	0	0	5	6	2	na
Rosenstiel School	28	29	22	29	73	161%
Cont Std/Spec/Joint Pgms*	0	0	6	34	51	na
TOTAL SPECIAL & JOINT PROGS	5,602	6,698	7,120	2,356	2,401	-57%

TOTAL UNIVERSITY	189,044	195,956	201,224	197,905	203,200	7%
-------------------------	----------------	----------------	----------------	----------------	----------------	-----------

Note: Graduate research credits were increased from 0 to 1.

** International Studies became part of Arts and Sciences in 2002. Continuing Studies changed from a School to a division in 2003, and its students appear under "Cont Std/Spec/Joint Pgms."*

SPECIAL PLUS REGULAR CREDIT HOURS TAUGHT BY DEPARTMENT

Fall Semester, 2005

Dept Code	Teaching Department	Undergrad Credit	Grad/Prof Credit	Total
ARCHITECTURE				
ARC	Architecture	4,447	654	5,101
TOTAL		4,447	654	5,101

ARTS AND SCIENCES

AAS	Afro-American Studies	180	0	180
AIS	Aerospace Studies	37	0	37
AMS	American Studies	165	0	165
APY	Anthropology	1,325	0	1,325
ARB	Arabic	87	0	87
ARH	Art History	1,392	54	1,446
ART	Art	1,836	213	2,049
BIL	Biology	8,073	208	8,281
CHM	Chemistry	4,889	185	5,074
CLA	Classics	123	0	123
CSC	Computer Science	493	98	591
ECS	Ecosystem Science & Policy	300	0	300
ENG	English	12,699	386	13,085
FLL	Foreign Languages and Literatures	111	40	151
FRE	French	951	41	992
GEG	Geography and Regional Studies	1,602	110	1,712
GER	German	321	0	321
GRE	Greek	12	0	12
GSC	Geological Sciences	1,371	0	1,371
HEB	Hebrew	90	0	90
HIS	History	2,843	186	3,029
HSC	Health Science	209	0	209
INS	International Studies	1,020	486	1,506
ITA	Italian	525	0	525
JPN	Japanese	108	0	108
JUS	Judaic Studies	148	0	148
LAS	Latin American Studies	84	24	108
LAT	Latin	42	0	42
MLS	Master of Arts in Liberal Studies	0	280	280
MSC	Marine Science	133	0	133
MSL	Military Science	35	0	35
MTH	Mathematics	8,577	282	8,859
PHI	Philosophy	2,871	171	3,042
PHY	Physics	3,142	137	3,279
POR	Portuguese	180	3	183
PSC	Physical Sciences	228	0	228
PSY	Psychology	8,403	776	9,179
PTS	Physical Therapy	31	0	31
REL	Religious Studies	2,499	6	2,505
SAP	Study Abroad Program	527	0	527
SOC	Sociology	3,596	209	3,805

SPECIAL PLUS REGULAR CREDIT HOURS TAUGHT BY DEPARTMENT

Fall Semester, 2005

Dept Code	Teaching Department	Undergrad Credit	Grad/Prof Credit	Total
SPA	Spanish	3,825	55	3,880
THA	Theatre Arts	2,821	0	2,821
UMX	University of Miami Experience	344	0	344
WST	Women's Studies	180	0	180
TOTAL		78,428	3,950	82,378

BUSINESS

ACC	Accounting	3,249	957	4,206
BSL	Business Law	2,121	331	2,452
CIS	Computer Information Systems	1,491	365	1,856
ECO	Economics	4,293	318	4,611
FIN	Finance	2,865	1,124	3,989
MAS	Management Science	2,977	1,031	4,008
MGT	Management	3,957	1,774	5,731
MKT	Marketing	3,205	872	4,077
POL	Political Science	4,509	195	4,704
SAP	Study Abroad Program	177	0	177
UMX	University of Miami Experience	121	0	121
TOTAL		28,965	6,967	35,932

COMMUNICATION

CAP	Advertising & Public Relations	1,528	156	1,684
CBR	Broadcasting and Broadcast Journalism	1,079	92	1,171
CMP	Motion Pictures and Video Film	2,268	448	2,716
CNJ	News Journalism	897	208	1,105
COM	Communication	2,307	219	2,526
COS	Communication Studies	852	6	858
CPC	Photocommunication	6	0	6
CVC	Visual Communication	297	0	297
SAP	Study Abroad Program	176	0	176
UMX	University of Miami Experience	12	0	12
TOTAL		9,422	1,129	10,551

EDUCATION

EPS	Education and Psychological Studies	441	951	1,392
ESS	Exercise and Sport Sciences	2,538	391	2,929
SAP	Study Abroad Program	48	0	48
TAL	Teaching and Learning	1,797	1,364	3,161
UMX	University of Miami Experience	83	0	83
TOTAL		4,907	2,706	7,613

ENGINEERING

BME	Biomedical Engineering	761	280	1,041
CAE	Civil, Architectural & Environmental Engin.	1,459	83	1,542

SPECIAL PLUS REGULAR CREDIT HOURS TAUGHT BY DEPARTMENT

Fall Semester, 2005

Dept Code	Teaching Department	Undergrad Credit	Grad/Prof Credit	Total
EEN	Electrical and Computer Engineering	1,953	410	2,363
IEN	Industrial Engineering	885	687	1,572
MAE	Mechanical and Aerospace Engineering	1,232	133	1,365
UMX	University of Miami Experience	6	0	6
TOTAL		6,296	1,593	7,889

FROST SCHOOL OF MUSIC

DAN	Dance	635	0	635
MCY	Musicology	2,470	196	2,666
MED	Music Education and Music Therapy	259	178	437
MIP	Instrumental Performance	1,095	340	1,435
MKP	Keyboard Performance	376	154	530
MMI	Music Media & Industry	789	241	1,030
MSJ	Studio Music & Jazz	1,122	226	1,348
MTC	Music Theory & Composition	1,401	229	1,630
MVP	Vocal Performance	838	141	979
SAP	Study Abroad Program	32	0	32
UMX	University of Miami Experience	1	0	1
TOTAL		9,018	1,705	10,723

LAW

LAW	Law	54	18,025	18,079
RPD	Real Property Development	0	85	85
TOTAL		54	18,110	18,164

MEDICINE-CLINICAL

MDR	Medical School	0	9,836	9,836
TOTAL		0	9,836	9,836

MEDICINE-GRADUATE

BMB	Biochemistry and Molecular Biology	746	229	975
EPH	Epidemiology and Public Health	21	375	396
IBS	Interdisciplinary Biomedical Studies	0	221	221
MCP	Molecular and Cellular Pharmacology	0	210	210
MDB	Molecular Cellular and Developmental Biol.	0	151	151
MIC	Microbiology and Immunology	361	178	539
NEU	Neuroscience	0	149	149
PHS	Physiology and Biophysics	0	155	155
PTS	Physical Therapy	0	1,394	1,394
TOTAL		1,128	3,062	4,190

NURSING & HEALTH STUDIES

NUR	Nursing	7,095	383	7,478
-----	---------	-------	-----	-------

SPECIAL PLUS REGULAR CREDIT HOURS TAUGHT BY DEPARTMENT

Fall Semester, 2005

Dept Code	Teaching Department	Undergrad Credit	Grad/Prof Credit	Total
UMX	University of Miami Experience	49	0	49
TOTAL		7,144	383	7,527

ROSENSTIEL SCHOOL

AMP	Applied Marine Physics	0	39	39
APY	Anthropology	108	0	108
BIL	Biology	27	0	27
BSL	Business Law	72	0	72
CHM	Chemistry	90	0	90
ECS	Ecosystem Science & Policy	57	0	57
GSC	Geological Sciences	42	0	42
MAC	Marine Atmospheric Chemistry	3	82	85
MAF	Marine Affairs and Policy	31	288	319
MBF	Marine Biology and Fisheries	3	195	198
MGG	Marine Geology and Geophysics	0	75	75
MPO	Meteorology & Physical Oceanography	0	168	168
MSC	Marine Science	1,883	0	1,883
RSM	Rosenstiel School, General	0	22	22
TOTAL		2,316	869	3,185

CONT STD/SPEC/JOINT PGMS

HON	Honors	42	0	42
SAP	Study Abroad Program	50	18	68
UMX	University of Miami Experience	1	0	1
TOTAL		93	18	111

TOTAL UNIVERSITY		152,218	50,982	203,200
-------------------------	--	----------------	---------------	----------------

SPECIAL PLUS REGULAR CREDIT HOURS TAUGHT BY DEPARTMENT

Five-Year Trends, Fall Semesters

Dept Code	Teaching Department	TOTAL CREDIT HOURS				
		2001	2002	2003	2004	2005
ARCHITECTURE						
ARC	Architecture	4,044	4,815	5,175	4,927	5,101
FEX	Freshman Experience	3	2	1	2	0
SAP	Study Abroad Program	18	0	18	0	0
TOTAL		4,065	4,817	5,194	4,929	5,101

ARTS AND SCIENCES

AAS	Afro-American Studies	138	246	279	153	180
AIS	Aerospace Studies	61	69	74	51	37
AMH	American Studies-Humanities	114	165	129	0	0
AMS	American Studies	165	201	117	198	165
APY	Anthropology	948	1,102	1,210	1,189	1,325
ARB	Arabic	78	93	102	87	87
ARH	Art History	1,465	1,689	1,560	1,383	1,446
ART	Art	2,099	2,070	2,179	2,094	2,049
BIL	Biology	7,691	7,536	8,394	8,464	8,281
CHM	Chemistry	4,429	4,570	5,042	5,266	5,074
CLA	Classics	0	0	0	0	123
CSC	Computer Science	570	750	623	676	591
ECS	Ecosystem Science & Policy	0	0	0	201	300
ENG	English	12,678	12,211	12,893	12,691	13,085
ESC	Environmental Science	645	793	735	0	0
FEX	Freshman Experience	158	304	309	326	0
FLL	Foreign Languages and Literatures	28	60	63	54	151
FRE	French	922	979	941	948	992
GEG	Geography and Regional Studies	1,068	1,056	1,378	1,488	1,712
GER	German	186	238	270	249	321
GRE	Greek	0	0	33	27	12
GSC	Geological Sciences	1,194	1,409	1,113	1,264	1,371
HEB	Hebrew	105	123	75	117	90
HIS	History	3,939	4,199	3,754	3,769	3,029
HSC	Health Science	147	164	142	155	209
INS	International Studies	1,380	1,053	1,052	1,148	1,506
ITA	Italian	372	398	465	453	525
JPN	Japanese	105	108	96	105	108
JUH	Judaic Studies-Humanities	33	0	9	0	0
JUS	Judaic Studies	0	33	84	131	148
LAS	Latin American Studies	9	9	39	30	108
LAT	Latin	144	135	117	111	42
MIS	Military Science	35	38	41	42	0
MLS	Master of Arts in Liberal Studies	195	228	246	292	280
MSC	Marine Science	269	165	221	153	133
MSL	Military Science	0	0	0	0	35
MTH	Mathematics	8,819	8,610	8,175	8,447	8,859
PHI	Philosophy	3,093	2,985	3,271	3,229	3,042
PHY	Physics	3,140	3,215	3,210	3,407	3,279

SPECIAL PLUS REGULAR CREDIT HOURS TAUGHT BY DEPARTMENT

Five-Year Trends, Fall Semesters

Dept Code	Teaching Department	TOTAL CREDIT HOURS				
		2001	2002	2003	2004	2005
POR	Portuguese	141	123	177	216	183
PSC	Physical Sciences	237	255	156	210	228
PSY	Psychology	6,637	7,232	8,390	8,540	9,179
PTS	Physical Therapy	16	28	0	0	31
REL	Religious Studies	2,166	2,529	2,607	2,537	2,505
SAP	Study Abroad Program	321	388	607	604	527
SOC	Sociology	3,488	3,387	3,221	3,580	3,805
SPA	Spanish	3,542	3,543	3,927	3,777	3,880
THA	Theatre Arts	2,395	2,597	2,599	2,806	2,821
UMX	University of Miami Experience	0	0	0	0	344
WOH	Women's Studies-Humanities	129	129	63	87	0
WOS	Women's Studies-Social Science	78	72	123	75	0
WST	Women's Studies	0	0	0	45	180
TOTAL		75,572	77,287	80,311	80,875	82,378

BUSINESS

ACC	Accounting	3,315	3,633	4,091	4,248	4,206
BSL	Business Law	2,232	2,214	2,277	2,323	2,452
CIS	Computer Information Systems	4,020	2,590	1,635	1,771	1,856
ECO	Economics	4,210	4,955	4,338	4,442	4,611
ESP	Executive and Special Programs	3	51	66	79	0
FEX	Freshman Experience	42	53	22	39	0
FIN	Finance	3,965	4,098	3,722	3,654	3,989
MAS	Management Science	4,517	4,530	4,033	3,977	4,008
MGT	Management	5,562	5,949	5,281	5,271	5,731
MKT	Marketing	3,576	3,795	4,281	4,274	4,077
POL	Political Science	4,492	4,741	5,126	4,908	4,704
SAP	Study Abroad Program	68	187	251	163	177
UMX	University of Miami Experience	0	0	0	0	121
TOTAL		36,002	36,796	35,123	35,149	35,932

COMMUNICATION

CAP	Advertising & Public Relations	1,368	1,416	1,665	1,552	1,684
CBR	Broadcasting and Broadcast Journalism	1,014	1,042	1,066	1,150	1,171
CMP	Motion Pictures and Video Film	2,484	2,436	2,511	2,420	2,716
CNJ	News Journalism	939	916	1,043	1,103	1,105
COM	Communication	2,693	2,746	2,520	2,577	2,526
COS	Communication Studies	624	649	556	754	858
CPC	Photocommunication	178	267	12	3	6
CVC	Visual Communication	0	0	186	313	297
FEX	Freshman Experience	8	21	8	11	0
SAP	Study Abroad Program	64	112	264	80	176
UMX	University of Miami Experience	0	0	0	0	12
TOTAL		9,372	9,605	9,831	9,963	10,551

SPECIAL PLUS REGULAR CREDIT HOURS TAUGHT BY DEPARTMENT

Five-Year Trends, Fall Semesters

Dept Code	Teaching Department	TOTAL CREDIT HOURS				
		2001	2002	2003	2004	2005

EDUCATION

EPS	Education and Psychological Studies	1,380	1,732	1,643	1,597	1,392
ESS	Exercise and Sport Sciences	1,405	1,919	2,244	2,649	2,929
FEX	Freshman Experience	8	17	15	42	0
SAP	Study Abroad Program	0	18	0	32	48
TAL	Teaching and Learning	3,547	3,911	3,930	3,413	3,161
UMX	University of Miami Experience	0	0	0	0	83
TOTAL		6,340	7,597	7,832	7,733	7,613

ENGINEERING

BME	Biomedical Engineering	837	1,072	1,109	1,249	1,041
CAE	Civil, Architectural & Environmental Engin.	1,378	1,319	1,441	1,353	1,542
EEN	Electrical and Computer Engineering	3,265	3,271	3,172	2,518	2,363
FEX	Freshman Experience	4	10	6	5	0
IEN	Industrial Engineering	1,367	1,534	1,915	1,483	1,572
MAE	Mechanical and Aerospace Engineering	0	0	0	0	1,365
MEN	Mechanical Engineering	1,052	1,263	1,431	1,353	0
SAP	Study Abroad Program	17	0	0	0	0
UMX	University of Miami Experience	0	0	0	0	6
TOTAL		7,920	8,469	9,074	7,961	7,889

FROST SCHOOL OF MUSIC

DAN	Dance	554	593	645	629	635
FEX	Freshman Experience	2	4	0	0	0
MCY	Musicology	1,532	1,681	1,927	2,303	2,666
MED	Music Education and Music Therapy	372	391	460	462	437
MIP	Instrumental Performance	1,387	1,298	1,279	1,302	1,435
MKP	Keyboard Performance	566	582	603	548	530
MMI	Music Media & Industry	895	1,104	1,108	1,207	1,030
MSJ	Studio Music & Jazz	1,398	1,332	1,361	1,375	1,348
MTC	Music Theory & Composition	1,590	1,553	1,540	1,545	1,630
MVP	Vocal Performance	920	994	1,013	985	979
SAP	Study Abroad Program	17	33	34	12	32
UMX	University of Miami Experience	0	0	0	0	1
TOTAL		9,233	9,565	9,970	10,368	10,723

LAW

LAW	Law	17,175	18,002	18,137	18,666	18,079
RPD	Real Property Development	133	62	140	89	85
SAP	Study Abroad Program	0	0	0	0	0
TOTAL		17,308	18,064	18,277	18,755	18,164

SPECIAL PLUS REGULAR CREDIT HOURS TAUGHT BY DEPARTMENT

Five-Year Trends, Fall Semesters

Dept Code	Teaching Department	TOTAL CREDIT HOURS				
		2001	2002	2003	2004	2005

MEDICINE-CLINICAL

MDR	Medical School	10,782	10,602	10,368	10,904	9,836
TOTAL		10,782	10,602	10,368	10,904	9,836

MEDICINE-GRADUATE

BMB	Biochemistry and Molecular Biology	953	768	980	986	975
EPH	Epidemiology and Public Health	293	324	357	324	396
IBS	Interdisciplinary Biomedical Studies	205	184	206	215	221
MCP	Molecular and Cellular Pharmacology	96	123	118	155	210
MDB	Molecular Cellular and Developmental Biol.	57	93	124	130	151
MIC	Microbiology and Immunology	448	486	474	475	539
NEU	Neuroscience	181	130	118	157	149
PHS	Physiology and Biophysics	188	219	189	150	155
PTS	Physical Therapy	1,255	996	1,243	1,223	1,394
TOTAL		3,676	3,323	3,809	3,815	4,190

NURSING & HEALTH STUDIES

FEX	Freshman Experience	0	0	6	4	0
NUR	Nursing	2,723	2,798	3,829	4,710	7,478
UMX	University of Miami Experience	0	0	0	0	49
TOTAL		2,723	2,798	3,835	4,714	7,527

ROSENSTIEL SCHOOL

AMP	Applied Marine Physics	43	57	67	56	39
APY	Anthropology	108	63	75	90	108
BIL	Biology	0	33	30	0	27
BSL	Business Law	42	57	57	66	72
CHM	Chemistry	54	69	81	69	90
ECS	Ecosystem Science & Policy	0	0	0	0	57
GSC	Geological Sciences	0	0	0	54	42
MAC	Marine Atmospheric Chemistry	30	74	78	58	85
MAF	Marine Affairs and Policy	317	281	357	334	319
MBF	Marine Biology and Fisheries	203	211	133	138	198
MGG	Marine Geology and Geophysics	124	69	86	82	75
MPO	Meteorology & Physical Oceanography	148	117	167	162	168
MSC	Marine Science	1,228	1,483	1,612	1,539	1,883
RSM	Rosenstiel School, General	41	66	33	27	22
TOTAL		2,338	2,580	2,776	2,675	3,185

CONT STD/SPEC/JOINT PGMS

FEX	Freshman Experience	0	1	1	0	0
HON	Honors	33	24	33	30	42

SPECIAL PLUS REGULAR CREDIT HOURS TAUGHT BY DEPARTMENT
Five-Year Trends, Fall Semesters

Dept Code	Teaching Department	TOTAL CREDIT HOURS				
		2001	2002	2003	2004	2005
SAP	Study Abroad Program	34	28	72	34	68
UMX	University of Miami Experience	0	0	0	0	1
TOTAL		67	53	106	64	111
TOTAL UNIVERSITY		185,398	191,556	196,506	197,905	203,200

DEGREES GRANTED BY MAJOR

Year Ending June 30, 2005

Major Code	Major Name	CIP Code	Masters/				TOTAL
			Bachelors	Specialist	Doctorate	Professional	
ARC	Architecture	04.0201	48	25	0	0	73
TOTAL			48	25	0	0	73

ARCHITECTURE

ARTS AND SCIENCES

AMS	American Studies	05.0102	1	0	0	0	1
APY	Anthropology	45.0201	16	0	0	0	16
ART	Art	50.0701	34	6	0	0	40
ARTH	Art History	50.0703	7	0	0	0	7
ARTS	Studio Art	50.0702	5	0	0	0	5
BCH	Biochemistry	26.0202	14	0	0	0	14
BIL	Biology	26.0101	152	0	5	0	157
BLAR	Liberal Arts	24.0102	15	0	0	0	15
CBL	Conservation Biology & Landscape Ecology	03.9999	4	0	0	0	4
CHM	Chemistry	40.0501	17	3	7	0	27
CRI	Criminology	45.0401	34	0	0	0	34
CSC	Computer Science	11.0701	12	5	0	0	17
CWR	Creative Writing	23.0501	0	7	0	0	7
ECO	Economics	45.0601	19	0	0	0	19
ECS	Ecosystem Science & Policy	26.1301	1	0	0	0	1
ENG	English	23.0101	56	7	7	0	70
ENS	Environmental Science	14.1401	1	0	0	0	1
EPL	Environmental Planning	44.0501	1	0	0	0	1
ESH	Environmental Health Science	51.2202	1	0	0	0	1
FRE	French	16.0901	2	0	0	0	2
GEG	Geography	45.0701	4	1	0	0	5
GER	German	16.0501	1	0	0	0	1
GSC	Geological Sciences	40.0601	3	0	0	0	3
HIS	History	54.0101	34	5	0	0	39
HPA	Pre-Physician's Assistant	51.1102	3	0	0	0	3
HPF	Pre-Forensics	51.1199	4	0	0	0	4
HSB	Health Sciences/Business Administration	51.9999	2	0	0	0	2
HSC	Health Sciences	51.9999	9	0	0	0	9
IDS	Interdepartmental Studies	30.9999	0	0	1	0	1
INA	International Administration	45.0901	0	6	0	0	6
INSA	International Studies	45.0901	29	0	0	0	29
ISP	International Studies Program	45.0901	8	0	0	0	8
ITS	International Studies	45.0901	14	2	7	0	23
LAS	Latin American Studies	05.0107	3	4	0	0	7
LIS	Liberal Studies	24.0101	0	17	0	0	17
MIC	Microbiology	26.0503	27	0	0	0	27
MRT	Meteorology	40.0404	4	0	0	0	4
MSA	Marine Science Affairs	03.0201	17	0	0	0	17
MSB	Marine Science, Biology	26.1302	34	0	0	0	34
MSG	Marine Science, Geology	40.0699	3	0	0	0	3
MSM	Meteorology/Mathematics	40.0401	6	0	0	0	6

DEGREES GRANTED BY MAJOR

Year Ending June 30, 2005

Major Code	Major Name	CIP Code	Masters/				TOTAL
			Bachelors	Specialist	Doctorate	Professional	
MSX	Marine Science, Chemistry	40.0607	4	0	0	0	4
MTH	Mathematics	27.0101	9	7	0	0	16
MTHP	Mathematics/Physics	40.0810	1	0	0	0	1
NEUB	Neuroscience/Neurobiology	30.2401	5	0	0	0	5
NEUP	Neuroscience/Psychobiology	30.2401	20	0	0	0	20
PHI	Philosophy	38.0101	13	1	2	0	16
PHY	Physics	40.0801	2	1	1	0	4
POL	Political Science	45.1001	46	0	0	0	46
PPH	Pre-Pharmacy	51.1103	1	0	0	0	1
PPT	Pre-Physical Therapy	51.1199	14	0	0	0	14
PSB	Psychobiology	42.1101	14	0	0	0	14
PSY	Psychology	42.0101	176	10	17	0	203
REL	Religious Studies	38.0201	10	0	0	0	10
SOC	Sociology	45.1101	12	4	3	0	19
SPA	Spanish	16.0905	6	1	2	0	9
THA	Theatre Arts	50.0501	27	0	0	0	27
TOTAL			957	87	52	0	1,096

BUSINESS

ACC	Accounting	52.0301	70	16	0	0	86
BAD	Business Administration	52.0201	0	54	0	0	54
BMO	Business Management and Organization	52.0201	97	0	0	0	97
BXM	Executive M.B.A., Main Campus	52.0201	0	28	0	0	28
CIS	Computer Information Systems	11.0401	16	10	0	0	26
ECO	Economics	52.0601	17	0	1	0	18
ENT	Entrepreneurship	52.0701	24	0	0	0	24
FIN	Finance	52.0801	83	0	0	0	83
HRM	Human Resources Management	52.1001	3	0	0	0	3
IBX	Executive M.B.A., Int'l Business	52.0201	0	35	0	0	35
IFM	International Finance and Marketing	52.1101	53	0	0	0	53
LST	Legal Studies	22.0000	28	0	0	0	28
MAS	Management Science	52.1301	1	4	0	0	5
MBA1	Master of Business Administration - Reg	52.0201	0	104	0	0	104
MKT	Marketing	52.1401	101	0	0	0	101
MOT	Management of Technology	15.1501	0	1	0	0	1
MPA	Public Administration	44.0401	0	2	0	0	2
MSP5	Professional Management	52.0201	0	1	0	0	1
MSP6	Professional Management	52.0201	0	25	0	0	25
MST	Master of Science in Taxation	52.1601	0	10	0	0	10
MWP1	M.B.A. for Working Professionals	52.0201	0	29	0	0	29
MWP5	M.B.A. for Working Professionals	52.0201	0	25	0	0	25
MWP7	MBA for Working Professionals	52.0201	0	40	0	0	40
NABA	Executive M.B.A., Nassau Bahamas	52.0201	0	19	0	0	19
OFO1	Executive M.B.A., Orlando	52.0201	0	29	0	0	29
POLB	Political Science	45.1001	14	0	0	0	14
SHA	Executive M.B.A., Health Admin	51.0702	0	25	0	0	25
SMGB	Sports Management	52.0201	3	0	0	0	3

DEGREES GRANTED BY MAJOR

Year Ending June 30, 2005

Major Code	Major Name	CIP Code	Masters/				TOTAL
			Bachelors	Specialist	Doctorate	Professional	
STAG	Statistics	27.0501	0	1	0	0	1
STOF	Executive M.B.A., Off-campus Straggler	52.0201	0	2	0	0	2
STON	Executive M.B.A., On-campus Straggler	52.0201	0	11	0	0	11
SYA	System Analysis	11.0501	10	0	0	0	10
TOTAL			520	471	1	0	992

COMMUNICATION

CAD	Advertising Communication	09.0903	56	0	0	0	56
CBJ	Broadcast Journalism	09.0402	51	0	0	0	51
CBR	Broadcasting	09.0701	21	0	0	0	21
CFP	Film Production	50.0602	0	20	0	0	20
CFS	Film Scriptwriting	50.0601	0	3	0	0	3
CMC	Communication Studies	09.0101	0	5	0	0	5
CMF	Film Studies	50.0601	0	1	0	0	1
CMG	Broadcasting	09.0701	0	13	0	0	13
CMJ	Journalism	09.0401	0	5	0	0	5
CMM	Communication Media Business	09.0102	10	0	0	0	10
CMP	Motion Pictures	50.0602	77	0	0	0	77
CMR	Public Relations	09.0902	0	2	0	0	2
CNJ	Comm News Edit Journalism	09.0401	23	0	0	0	23
COM	Communication	09.0101	1	0	0	0	1
COS	Communication Studies	09.0101	17	0	0	0	17
CPC	Photo Communication	50.0605	7	0	0	0	7
CPD	Film Producing	50.0602	0	1	0	0	1
CPR	Public Relations	09.0902	59	0	0	0	59
CVC	Visual Communication	50.0401	4	0	0	0	4
CVF	Video Film	50.0601	14	0	0	0	14
TOTAL			340	50	0	0	390

CONTINUING STUDIES

BGSC	Bachelor of General Studies	24.0102	20	0	0	0	20
TOTAL			20	0	0	0	20

EDUCATION

ATHT	Athletic Training	51.0913	8	0	0	0	8
CMFT	Counseling, Marriage and Family Therapy	42.0601	0	8	0	0	8
CMHC	Counseling, Mental Health	42.0601	0	21	0	0	21
CPSP	Counseling Psychology	42.0601	0	0	6	0	6
EEIP	Elementary Educ. Initial Certification, Prof.	13.1202	0	6	0	0	6
EEMT	Master Teacher Elementary Education	13.1202	0	1	0	0	1
ELED	Elementary Education	13.1202	34	0	0	0	34
ESED	Exceptional Student Education	13.1001	9	0	0	0	9
ESEM	Except Student Ed/Pre-K Disabilities & ESOL	13.1001	0	7	0	0	7
ESEP	Exercise Physiology	31.0505	0	5	0	0	5
ESES	Except Student Ed/Pre-K Disabilities	13.1001	0	2	0	0	2

DEGREES GRANTED BY MAJOR

Year Ending June 30, 2005

Major Code	Major Name	CIP Code	Masters/				TOTAL
			Bachelors	Specialist	Doctorate	Professional	
EXPH	Exercise Physiology	31.0505	5	0	0	0	5
HEEM	Higher Education/Enrollment Mgt	13.0406	0	7	0	0	7
HEL	Higher Education Leadership	13.0406	0	0	2	0	2
MBE0	Exceptional Student Education / Reading	13.1001	0	13	0	0	13
MBEL	Reading/Learning Disab Educ - Bel-Aire	13.1011	0	3	0	0	3
MRES	Except Student Ed/Reading & ESOL, Master	13.1001	0	11	0	0	11
MTSE	Master Teacher-Special Education	13.1001	0	1	0	0	1
NORM	MSED in Reading/Learning Disabilities	13.1011	0	10	0	0	10
POIM	Reading/Ld Poinciana Park	13.1011	0	1	0	0	1
RLDS	Reading-Learning Disability	13.1011	0	1	0	0	1
SMD	Sports Medicine	51.9999	0	4	0	0	4
SPAD	Sport Administration	31.0504	6	0	0	0	6
SSSA	Sports Administration	31.0504	0	6	0	0	6
TALP	Teaching and Learning, Ph.D.	13.1299	0	0	2	0	2
TALS	Teaching And Learning	13.1299	0	3	0	0	3
TOTAL			62	110	10	0	182

ENGINEERING

AEN	Architectural Engineering	14.0401	8	4	0	0	12
AEN5	Architectural Engineering (5 Yr)	14.0401	1	0	0	0	1
ASE	Aerospace Engineering	14.0201	8	0	0	0	8
BEM5	Biomedical Engineering-Mechanical (5 Yr)	14.0501	2	0	0	0	2
BEP5	Biomedical Engineering - Premed (5 Yr)	14.0501	1	0	0	0	1
BME	Biomedical Engineering	14.0501	38	16	2	0	56
CEN	Civil Engineering	14.0801	9	4	2	0	15
EAN	Audio Engineering	14.1001	14	0	0	0	14
ECE	Electrical and Computer Engineering	14.1001	0	11	1	0	12
ECN	Computer Engineering, no state contract	14.0901	22	0	0	0	22
EEN	Electrical Engineering	14.1001	22	2	0	0	24
ENV	Environmental Engineering	14.1401	4	0	0	0	4
ERGO	Ergonomics	14.9999	0	0	1	0	1
EVH	Environmental Health	14.1401	0	1	0	0	1
IEN	Industrial Engineering	14.3501	20	25	2	0	47
IEN5	Industrial Engineering (5 Yr)	14.3501	4	0	0	0	4
ITN	Information Technology	11.0401	4	0	0	0	4
ITN5	Information Technology (5 Yr)	11.0401	1	0	0	0	1
MEN	Mechanical Engineering	14.1901	20	6	4	0	30
MEN5	Mechanical Engineering (5 Yr)	14.1901	1	0	0	0	1
MOTO	Management of Technology	15.1501	0	21	0	0	21
OES	Occupational Ergonomics and Safety	14.9999	0	1	0	0	1
QMGT	Quality Management	15.1501	0	2	0	0	2
WCE	Wireless Communication	14.1001	4	0	0	0	4
TOTAL			183	93	12	0	288

FROST SCHOOL OF MUSIC

JPED	Jazz Pedagogy	50.0912	0	3	0	0	3
------	---------------	---------	---	---	---	---	---

DEGREES GRANTED BY MAJOR

Year Ending June 30, 2005

Major Code	Major Name	CIP Code	Masters/				TOTAL
			Bachelors	Specialist	Doctorate	Professional	
KPED	Keyboard Performance and Pedagogy	50.0907	0	0	1	0	1
MBEI	Music Business and Entertainment Industry	50.0999	33	11	0	0	44
MCDC	Choral Conducting	50.0906	0	3	1	0	4
MCDI	Instrumental Conducting	50.0906	0	1	0	0	1
MEC	Music Engineering/ Computer Science	50.0999	3	0	0	0	3
MED	Music Education	13.1312	13	1	1	0	15
MIP	Instrumental Performance	50.0903	9	5	7	0	21
MKP	Keyboard Performance	50.0907	1	1	1	0	3
MKPA	Accompanying	50.0903	0	1	0	0	1
MSJC	Jazz Composition	50.0910	0	0	1	0	1
MSJI	Jazz Performance, Instrumental	50.0910	15	2	4	0	21
MSJV	Jazz Performance, Vocal	50.0910	4	1	0	0	5
MTC	Music Theory Composition	50.0904	1	1	3	0	5
MTR	Musical Theatre	50.0999	8	0	0	0	8
MTY	Music Therapy	51.2305	2	0	0	0	2
MUE	Music Engineering	50.0999	15	5	0	0	20
MUS	Music	50.0901	7	0	0	0	7
MVP	Vocal Performance	50.0908	8	2	0	0	10
MWP	Media Writing and Production	50.0903	1	2	0	0	3
SJW	Studio Jazz Writing	50.0910	0	3	0	0	3
TOTAL			120	42	19	0	181

LAW

CML	Comparative Law	22.0202	0	15	0	0	15
EP	Estate Planning	22.0205	0	21	0	0	21
JDMA	Law J.D./M.A. in Marine Affairs	22.0101	0	0	0	3	3
JDMB	Law J.D./M.B.A. Program	22.0101	0	0	0	4	4
LAW	Law	22.0101	0	0	0	394	394
OC	Ocean and Coastal	22.0207	0	1	0	0	1
RE	Real Property	22.0299	0	22	0	0	22
TAX	Tax	22.0211	0	22	0	0	22
TOTAL			0	81	0	401	482

MILLER SCHOOL OF MEDICINE

BCHM	Biochemistry	26.0202	0	1	4	0	5
EPH	Epidemiology and Public Health	51.2201	0	12	3	0	15
MDB	Molecular Cell & Developmental Biology	26.0401	0	1	0	0	1
MDR	Clinical Medicine	51.1201	0	0	0	128	128
MICM	Microbiology	26.0599	0	1	8	0	9
NEU	Neuroscience	30.2401	0	0	1	0	1
PHA	Pharmacology	26.1001	0	0	1	0	1
PHS	Physiology and Biophysics	26.0901	0	0	2	0	2
PTE	Physical Therapy	51.2308	0	0	31	0	31
TOTAL			0	15	50	128	193

NURSING & HEALTH STUDIES

DEGREES GRANTED BY MAJOR

Year Ending June 30, 2005

Major Code	Major Name	CIP Code	Masters/				TOTAL
			Bachelors	Specialist	Doctorate	Professional	
NUAP	Nursing (Second Degree - 1 Year)	51.1601	32	0	0	0	32
NUB2	Nursing (Second Degree - 2 Years)	51.1601	5	0	0	0	5
NUBS	Nursing	51.1601	75	0	0	0	75
NUG2	Nursing	51.1601	0	0	1	0	1
NUMS	Nursing (MSN)	51.1601	0	7	0	0	7
NUPH	Nursing (Ph.D.)	51.1601	0	0	2	0	2
NUR	Nursing	51.1601	13	1	0	0	14
NUR1	Nursing	51.1601	2	0	0	0	2
NUR3	Nursing / R.N.-B.S.N. Weekend Prog	51.1601	9	0	0	0	9
NUR4	Nursing (Grad Entry)	51.1601	6	0	0	0	6
TOTAL			142	8	3	0	153
ROSENSTIEL SCHOOL							
AMP	Applied Marine Physics	40.0899	0	1	1	0	2
MAF	Marine Affairs and Policy	26.9999	0	26	0	0	26
MBF	Marine Biology and Fisheries	26.1302	0	2	3	0	5
MGG	Marine Geology and Geophysics	40.0699	0	2	2	0	4
MPO	Meteorology and Physical Oceanography	40.0607	0	1	3	0	4
TOTAL			0	32	9	0	41
TOTAL UNIVERSITY			2,392	1,014	156	529	4,091

DEGREES GRANTED BY SCHOOL
Year Ending June 30, 2005

NUMBER OF DEGREES									
College/School	Bachelor's	Master's	M.B.A.	Specialist	J.D.	M.D.	Ph.D.	Other Doctoral	Total
Architecture	48	25	0	0	0	0	0	0	73
Arts and Sciences	957	87	0	0	0	0	52	0	1,096
Business	520	70	401	0	0	0	1	0	992
Communication	340	50	0	0	0	0	0	0	390
Continuing Studies	20	0	0	0	0	0	0	0	20
Education	62	104	0	6	0	0	9	1	182
Engineering	183	93	0	0	0	0	12	0	288
Frost School of Music	120	42	0	0	0	0	1	18	181
Law	0	81	0	0	401	0	0	0	482
Miller School of Medicine	0	15	0	0	0	128	21	29	193
Nursing & Health Studies	142	8	0	0	0	0	3	0	153
Rosenstiel School	0	32	0	0	0	0	9	0	41
TOTAL	2,392	607	401	6	401	128	108	48	4,091

DEGREES GRANTED
Five-Year Trends, Fiscal Years

NUMBER OF DEGREES						
Type of Degree	Year Ending June 30					4-Year Change
	2001	2002	2003	2004	2005	
Bachelor's	1,750	1,912	2,053	2,155	2,392	37%
M.B.A.	559	474	437	500	401	-28%
Other Master's	714	717	690	674	607	-15%
Specialist	15	3	11	9	6	-60%
Law (J.D.)	306	391	363	381	401	31%
Medicine (M.D.)	145	144	133	142	128	-12%
Ph.D.	85	97	116	119	108	27%
Other Doctoral	9	19	11	40	48	433%
TOTAL	3,583	3,757	3,814	4,020	4,091	14%

Source: IPEDS report of degrees granted.

ALUMNI

NUMBER OF ALUMNI	
Preferred College/School/Division	Headcounts
Architecture	2,311
Arts and Sciences	36,767
Business Administration	34,793
Communication	6,875
Continuing Studies	206
Education	15,756
Engineering	8,639
Graduate School	747
International Studies	439
Law	16,495
Medicine	5,877
Phillip and Patricia Frost School of Music	4,958
Nursing	3,571
Rosenstiel School of Marine and Atmospheric Science	1,014
No Preference	1,029
TOTAL	139,477

Note: Numbers do not include deceased.

Source: Alumni database (number of alumni as of September 16, 2005)

ALUMNI GIVING			
Alumni Participation Rate	FY 2003	FY 2004	FY 2005
Overall Alumni Participation Rate	15%	16%	17%
Undergraduate Alumni Participation Rate	15%	16%	17%

Source: Alumni Relations

FULL-TIME FACULTY AND STAFF BY EMPLOYEE CLASSIFICATION
Fall Semester, 2005

HEADCOUNTS						
College/School/Division	Faculty	Research/ Training	Administrative/ Professional	Staff	Physical Plant	Total
Architecture	31	0	14	4	0	49
Arts and Sciences	390	34	100	88	0	612
Business	136	0	30	22	0	188
Communication	52	0	13	14	0	79
Education	47	8	23	15	0	93
Engineering	62	9	10	22	0	103
Frost School of Music	75	0	9	13	0	97
Law	68	0	48	70	0	186
Nursing	28	0	9	6	0	43
Rosenstiel School	110	135	48	79	4	376
Medicine	1,145	564	925	1,454	0	4,088
Medical Affairs	13	5	485	1,307	50	1,860
South Campus	0	0	0	0	0	0
President and Provost	11	0	255	152	4	422
Library	32	0	14	66	0	112
Business and Finance	0	0	387	241	54	682
Advancement	0	0	67	28	0	95
Athletics	0	0	112	11	1	124
Centers and Institutes	0	2	6	1	0	9
TOTAL	2,200	757	2,555	3,593	113	9,218

PART-TIME FACULTY AND STAFF BY EMPLOYEE CLASSIFICATION
Fall Semester, 2005

HEADCOUNTS						
College/School/Division	Faculty	Research/ Training	Administrative/ Professional	Staff	Physical Plant	Total
Architecture	27	0	1	0	0	28
Arts and Sciences	75	3	0	4	0	82
Business	37	0	0	1	0	38
Communication	14	0	0	0	0	14
Education	56	0	0	0	0	56
Engineering	24	1	0	1	0	26
Frost School of Music	46	0	0	1	0	47
Law	115	0	1	0	0	116
Nursing	24	0	1	1	0	26
Rosenstiel School Medicine	8	3	0	3	1	15
Medical Affairs	16	21	29	44	0	110
South Campus	0	0	5	27	0	32
President and Provost	0	0	0	0	0	0
Library	34	0	5	4	0	43
Business and Finance	1	0	0	4	0	5
Advancement	2	0	4	6	0	12
Athletics	0	0	0	0	0	0
TOTAL	481	28	46	100	1	656

Source: HRS (number of employees as of September 30 for each year).

Note: Full-time faculty who have teaching overloads in different departments are counted as part-time in those departments in addition to their full-time assignment.

FULL-TIME EQUIVALENCE OF FACULTY AND STAFF BY EMPLOYEE CLASSIFICATION
Fall Semester, 2005

FTE						
College/School/Division	Faculty	Research/ Training	Administrative/ Professional	Staff	Physical Plant	Total
Architecture	46.4	0.0	14.6	4.0	0.0	65.0
Arts and Sciences	417.4	35.8	100.0	90.4	0.0	643.5
Business	148.9	0.0	30.0	22.5	0.0	201.5
Communication	62.5	0.0	13.0	14.0	0.0	89.5
Education	69.4	8.0	23.0	15.0	0.0	115.4
Engineering	71.4	9.4	10.0	22.8	0.0	113.6
Frost School of Music	90.4	0.0	9.0	13.7	0.0	113.1
Law	107.6	0.0	48.8	70.0	0.0	226.4
Nursing	36.9	0.0	9.4	6.4	0.0	52.8
Rosenstiel School	114.0	136.5	48.0	80.8	4.5	383.8
Medicine	1,152.8	576.0	941.9	1,481.7	0.0	4,152.4
Medical Affairs	13.0	5.0	487.0	1,322.0	50.0	1,877.0
South Campus	0.0	0.0	0.0	0.0	0.0	0.0
President and Provost	22.3	0.0	257.8	154.1	4.0	438.2
Library	32.4	0.0	14.0	68.2	0.0	114.6
Business and Finance	0.5	0.0	389.8	244.4	54.0	688.7
Advancement	0.0	0.0	67.0	28.0	0.0	95.0
Athletics	0.5	0.0	112.0	13.7	1.0	127.2
Centers and Institutes	0.0	2.0	6.0	1.0	0.0	9.0
TOTAL	2,386.4	772.6	2,581.3	3,652.7	113.5	9,506.5

Source: HRS (number of employees as of September 30 for each year).

FULL-TIME FACULTY BY TYPE

Fall Semester, 2005

HEADCOUNTS						
College/School/Division	Regular	Associated	Educator	Research	Librarian	Total
Architecture	18	10	1	2	0	31
Arts and Sciences	257	119	3	11	0	390
Business	95	38	2	1	0	136
Communication	39	10	3	0	0	52
Education	33	8	1	5	0	47
Engineering	48	7	0	7	0	62
Frost School of Music	46	28	0	1	0	75
Law	46	5	6	0	11	68
Nursing & Health Studies	10	4	14	0	0	28
Rosenstiel School	82	2	0	24	2	110
Miller School of Medicine	355	48	574	168	0	1,145
Medical Affairs	3	4	0	0	6	13
Library	11	3	0	0	18	32
President and Provost	1	10	0	0	0	11
TOTAL	1,044	296	604	219	37	2,200

Source: HRS (number of employees as of September 30 for each year).

FULL-TIME FACULTY BY TYPE

Fall Semester, 2005

PERCENTAGE BY TYPE						
College/School/Division	Regular	Associated	Educator	Research	Librarian	Total
Architecture	58%	32%	3%	6%	0%	100%
Arts and Sciences	66%	31%	1%	3%	0%	100%
Business	70%	28%	1%	1%	0%	100%
Communication	75%	19%	6%	0%	0%	100%
Education	70%	17%	2%	11%	0%	100%
Engineering	77%	11%	0%	11%	0%	100%
Frost School of Music	61%	37%	0%	1%	0%	100%
Law	68%	7%	9%	0%	16%	100%
Nursing & Health Studies	36%	14%	50%	0%	0%	100%
Rosenstiel School	75%	2%	0%	22%	2%	100%
Miller School of Medicine	31%	4%	50%	15%	0%	100%
Medical Affairs	23%	31%	0%	0%	46%	100%
Library	34%	9%	0%	0%	56%	100%
President and Provost	9%	91%	0%	0%	0%	100%
TOTAL	47%	13%	27%	10%	2%	100%

Source: HRS (number of employees as of September 30 for each year).

FACULTY CHARACTERISTICS
Five-Year Trends, Fall Semester

Faculty Characteristics	2001	2002	2003	2004	2005
Full-Time Regular Faculty with Doctorate or Terminal Degree	96%	96%	97%	97%	97%
Full-Time Tenure-Track Faculty Who are Tenured	82%	79%	77%	78%	79%
Student-Faculty Ratio	13:1	13:1	13:1	13:1	13:1

CLASS SIZE
Five-Year Trends, Fall Semester

HEADCOUNT					
Class Size	2001	2002	2003	2004	2005
1	279	304	272	272	284
2 - 5	371	386	412	372	379
6 - 10	316	316	343	376	350
11 - 15	379	382	406	424	423
16 - 25	646	699	691	694	827
26 - 35	372	403	405	389	386
36 - 55	214	199	194	206	187
56 +	93	103	117	114	120
TOTAL	2,670	2,792	2,840	2,847	2,956

PERCENTAGE OF STUDENTS

Class Size	2001	2002	2003	2004	2005
1	10%	11%	10%	10%	10%
2 - 5	14%	14%	15%	13%	13%
6 - 10	12%	11%	12%	13%	12%
11 - 15	14%	14%	14%	15%	14%
16 - 25	24%	25%	24%	24%	28%
26 - 35	14%	14%	14%	14%	13%
36 - 55	8%	7%	7%	7%	6%
56 +	3%	4%	4%	4%	4%
TOTAL	100%	100%	100%	100%	100%

**FULL-TIME FACULTY AND STAFF
Five-Year Trends, Fall Semesters**

HEADCOUNTS						
Campus and Employee Classification	2001	2002	2003	2004	2005	4-Year Change
Administrative/Professional	1,071	1,181	1,211	1,325	1,410	32%
Clinical Faculty	667	681	714	723	720	8%
Other Faculty	403	431	426	440	438	9%
Staff	2,763	2,880	2,908	2,822	2,761	0%
Physical Plant	51	55	57	57	50	-2%
Research/Training	441	518	546	583	569	29%
TOTAL	5,396	5,746	5,862	5,950	5,948	10%
Administrative/Professional	1,041	1,120	1,183	1,214	1,145	10%
Faculty	979	988	1,012	1,020	1,042	6%
Staff	862	844	844	802	832	-3%
Physical Plant	58	57	59	61	63	9%
Research/Training	153	187	205	209	188	23%
TOTAL	3,093	3,196	3,303	3,306	3,270	6%
TOTAL UNIVERSITY	8,489	8,942	9,165	9,256	9,218	9%

PERCENTAGE BY CLASSIFICATION					
Campus and Employee Classification	2001	2002	2003	2004	2005
Administrative/Professional	20%	21%	21%	22%	24%
Clinical Faculty	12%	12%	12%	12%	12%
Other Faculty	7%	8%	7%	7%	7%
Staff	51%	50%	50%	47%	46%
Physical Plant	1%	1%	1%	1%	1%
Research/Training	8%	9%	9%	10%	10%
TOTAL	100%	100%	100%	100%	100%
Administrative/Professional	34%	35%	36%	37%	35%
Faculty	32%	31%	31%	31%	32%
Staff	28%	26%	26%	24%	25%
Physical Plant	2%	2%	2%	2%	2%
Research/Training	5%	6%	6%	6%	6%
TOTAL	100%	100%	100%	100%	100%

Source: HRS (number of employees as of September 30 for each year).

PART-TIME FACULTY AND STAFF
Five-Year Trends, Fall Semesters

HEADCOUNTS						
Campus and Employee Classification	2001	2002	2003	2004	2005	4-Year Change
Administrative/Professional	23	18	19	24	34	48%
Clinical Faculty	0	1	1	1	3	na
Other Faculty	16	16	9	10	13	-19%
Staff	41	39	37	62	71	73%
Research/Training	68	8	15	15	21	-69%
TOTAL	148	82	81	112	142	-4%
Administrative/Professional	9	11	13	5	12	33%
Faculty	401	394	414	424	465	16%
Staff	22	22	20	22	29	32%
Physical Plant	0	0	0	1	1	na
Research/Training	44	15	14	13	7	-84%
TOTAL	476	442	461	465	514	8%
TOTAL UNIVERSITY	624	524	542	577	656	5%

PERCENTAGE BY CLASSIFICATION					
Campus and Employee Classification	2001	2002	2003	2004	2005
Administrative/Professional	16%	22%	23%	21%	24%
Clinical Faculty	0%	1%	1%	1%	2%
Other Faculty	11%	20%	11%	9%	9%
Staff	28%	48%	46%	55%	50%
Research/Training	46%	10%	19%	13%	15%
TOTAL	100%	100%	100%	100%	100%
Administrative/Professional	2%	2%	3%	1%	2%
Faculty	84%	89%	90%	91%	90%
Staff	5%	5%	4%	5%	6%
Physical Plant	0%	0%	0%	0%	0%
Research/Training	9%	3%	3%	3%	1%
TOTAL	100%	100%	100%	100%	100%

Source: HRS (number of employees as of September 30 for each year).

Note: Full-time faculty who have teaching overloads in different departments are counted as part-time in those departments in addition to their full-time assignment.

**TOTAL FACULTY AND STAFF
Five-Year Trends, Fall Semesters**

HEADCOUNTS						
Campus and Employee Classification	2001	2002	2003	2004	2005	4-Year Change
Administrative/Professional						
Administrative/Professional	1,094	1,199	1,230	1,349	1,444	32%
Clinical Faculty	667	682	715	724	723	8%
Other Faculty	419	447	435	450	451	8%
Staff	2,804	2,919	2,945	2,884	2,832	1%
Physical Plant	51	55	57	57	50	-2%
Research/Training	509	526	561	598	590	16%
TOTAL	5,544	5,828	5,943	6,062	6,090	10%
Faculty						
Administrative/Professional	1,050	1,131	1,196	1,219	1,157	10%
Faculty	1,380	1,382	1,426	1,444	1,507	9%
Staff	884	866	864	824	861	-3%
Physical Plant	58	57	59	62	64	10%
Research/Training	197	202	219	222	195	-1%
TOTAL	3,569	3,638	3,764	3,771	3,784	6%
TOTAL UNIVERSITY	9,113	9,466	9,707	9,833	9,874	8%

PERCENTAGE BY CLASSIFICATION					
Campus and Employee Classification	2001	2002	2003	2004	2005
Administrative/Professional					
Administrative/Professional	20%	21%	21%	22%	24%
Clinical Faculty	12%	12%	12%	12%	12%
Other Faculty	8%	8%	7%	7%	7%
Staff	51%	50%	50%	48%	47%
Physical Plant	1%	1%	1%	1%	1%
Research/Training	9%	9%	9%	10%	10%
TOTAL	100%	100%	100%	100%	100%
Faculty					
Administrative/Professional	29%	31%	32%	32%	31%
Faculty	39%	38%	38%	38%	40%
Staff	25%	24%	23%	22%	23%
Physical Plant	2%	2%	2%	2%	2%
Research/Training	6%	6%	6%	6%	5%
TOTAL	100%	100%	100%	100%	100%

Source: HRS (number of employees as of September 30 for each year).

Note: Full-time faculty who have teaching overloads in different departments are counted as part-time in those departments in addition to their full-time assignment.

**FULL-TIME FACULTY
Five-Year Trends, Fall Semesters**

HEADCOUNTS						
College/School/Division	2001	2002	2003	2004	2005	4-Year Change
Architecture	32	32	31	30	31	-3%
Arts and Sciences*	364	381	400	396	390	7%
Business	133	134	136	133	136	2%
Communication	41	44	45	48	52	27%
Education	46	47	51	49	47	2%
Engineering	63	62	65	63	62	-2%
Law	63	61	60	63	68	8%
Music	61	62	61	74	75	23%
Nursing	29	24	24	20	28	-3%
Rosenstiel School	96	100	99	102	110	15%
Medicine, Medical Affairs, South Campus	1,070	1,112	1,140	1,163	1,158	8%
Continuing Studies	17	10	6	10	10	-41%
Library	33	30	33	30	32	-3%
Centers and Institutes	1	1	1	0	0	-100%
President/Provost	0	0	0	0	0	na
Executive VP & Provost	0	0	0	2	0	na
TOTAL	2,049	2,100	2,152	2,183	2,199	7%

PERCENTAGE BY COLLEGE/SCHOOL					
College/School/Division	2001	2002	2003	2004	2005
Architecture	2%	2%	1%	1%	1%
Arts and Sciences*	18%	18%	19%	18%	18%
Business	6%	6%	6%	6%	6%
Communication	2%	2%	2%	2%	2%
Education	2%	2%	2%	2%	2%
Engineering	3%	3%	3%	3%	3%
Law	3%	3%	3%	3%	3%
Music	3%	3%	3%	3%	3%
Nursing	1%	1%	1%	1%	1%
Rosenstiel School	5%	5%	5%	5%	5%
Medicine, Medical Affairs, South Campus	52%	53%	53%	53%	53%
Continuing Studies	1%	0%	0%	0%	0%
Library	2%	1%	2%	1%	1%
Centers and Institutes	0%	0%	0%	0%	0%
President/Provost	0%	0%	0%	0%	0%
Executive VP & Provost	0%	0%	0%	0%	0%
TOTAL	100%	100%	100%	100%	100%

Source: HRS (number of employees as of September 30 for each year).

* International Studies became part of Arts and Sciences in 2002.

PART-TIME FACULTY
Five-Year Trends, Fall Semesters

HEADCOUNTS						
College/School/Division	2001	2002	2003	2004	2005	4-Year Change
Architecture	20	32	30	30	27	35%
Arts and Sciences*	65	54	55	66	75	15%
Business	40	43	37	36	37	-8%
Communication	22	17	17	17	14	-36%
Education	45	49	56	45	56	24%
Engineering	17	17	16	16	24	41%
Law	110	102	104	111	115	5%
Music	49	41	50	40	46	-6%
Nursing	9	9	12	16	24	167%
Rosenstiel School	4	6	7	9	8	100%
Medicine, Medical Affairs, South Campus	16	17	10	11	16	0%
Continuing Studies	11	9	13	20	27	145%
Library	0	1	1	1	1	na
Undergraduate Affairs	9	14	16	17	0	-100%
President/Provost	0	0	0	0	7	na
Business and Finance	0	0	0	0	2	na
Intercollegiate Athletics	0	0	0	0	2	na
TOTAL	417	411	424	435	481	15%

PERCENTAGE BY COLLEGE/SCHOOL					
College/School/Division	2001	2002	2003	2004	2005
Architecture	5%	8%	7%	7%	6%
Arts and Sciences*	16%	13%	13%	15%	16%
Business	10%	10%	9%	8%	8%
Communication	5%	4%	4%	4%	3%
Education	11%	12%	13%	10%	12%
Engineering	4%	4%	4%	4%	5%
Law	26%	25%	25%	26%	24%
Music	12%	10%	12%	9%	10%
Nursing	2%	2%	3%	4%	5%
Rosenstiel School	1%	1%	2%	2%	2%
Medicine, Medical Affairs, South Campus	4%	4%	2%	3%	3%
Continuing Studies	3%	2%	3%	5%	6%
Library	0%	0%	0%	0%	0%
Undergraduate Affairs	2%	3%	4%	4%	0%
President/Provost	0%	0%	0%	0%	1%
Business and Finance	0%	0%	0%	0%	0%
Intercollegiate Athletics	0%	0%	0%	0%	0%
TOTAL	100%	100%	100%	100%	100%

Source: HRS (number of employees as of September 30 for each year).

Note: Full-time faculty who have teaching overloads in different departments are counted as part-time in those departments in addition to their full-time assignment.

** International Studies became part of Arts and Sciences in 2002.*

FULL-TIME EMPLOYEES BY COLLEGE/SCHOOL/BRANCH AND DEPARTMENT
Fall Semester, 2005

College/School/Branch and Department	Faculty	Research/ Training	Admin/ Prof.	Staff	Physical Plant	Total
SCHOOL OF ARCHITECTURE						
School of Architecture	31	0	14	4	0	49
TOTAL	31	0	14	4	0	49

COLLEGE OF ARTS AND SCIENCES

Office of the Dean, College of Arts and Sciences	3	0	21	13	0	37
Marine Science Program	0	0	0	1	0	1
Biology	26	2	2	4	0	34
Chemistry	13	4	3	4	0	24
Theatre Arts	18	0	1	2	0	21
Department of Classics	1	0	0	0	0	1
English	65	0	2	4	0	71
Philosophy	9	0	1	1	0	11
Geography	10	0	0	1	0	11
Interdisciplinary Studies	1	0	0	0	0	1
International Studies - INS	11	1	2	0	0	14
History	21	0	1	2	0	24
Sociology	19	6	2	4	0	31
Foreign Languages and Literatures	40	0	2	3	0	45
Mathematics	41	0	2	2	0	45
Computer Science	5	0	1	0	0	6
Anthropology	8	0	0	1	0	9
Physics	17	4	4	3	0	28
Religious Studies	9	0	1	0	0	10
Latin American Studies	1	0	0	0	0	1
Art and Art History	24	0	4	2	0	30
Geological Sciences	4	0	1	0	0	5
Center for Latin American Studies	0	1	1	0	0	2
Psychology	39	15	47	37	0	138
Aerospace Studies	4	0	0	4	0	8
Judaic Studies	1	1	1	0	0	3
Master of Arts in Liberal Studies	0	0	1	0	0	1
TOTAL	390	34	100	88	0	612

SCHOOL OF BUSINESS ADMINISTRATION

Office of the Dean, School of Business Administration	0	0	15	12	0	27
School of Business Administration Graduate Programs	0	0	9	7	0	16
Accounting	14	0	1	0	0	15
Economics	15	0	0	0	0	15
Finance	15	0	1	0	0	16
Political Science	17	0	1	0	0	18
Business Law	8	0	0	1	0	9
Management	23	0	1	1	0	25
Marketing	16	0	1	0	0	17
Management Science	17	0	1	0	0	18

FULL-TIME EMPLOYEES BY COLLEGE/SCHOOL/BRANCH AND DEPARTMENT
Fall Semester, 2005

College/School/Branch and Department	Faculty	Research/ Training	Admin/ Prof.	Staff	Physical Plant	Total
Computer Information Systems	11	0	0	1	0	12
TOTAL	136	0	30	22	0	188

SCHOOL OF COMMUNICATION

School of Communication	52	0	13	14	0	79
TOTAL	52	0	13	14	0	79

SCHOOL OF EDUCATION

Office of the Dean, School of Education	0	0	12	7	0	19
Education and Psychological Studies	12	0	0	2	0	14
Teaching and Learning	25	7	11	5	0	48
Exercise and Sport Sciences	10	1	0	1	0	12
TOTAL	47	8	23	15	0	93

COLLEGE OF ENGINEERING

Office of the Dean, College of Engineering	0	0	7	9	0	16
Biomedical Engineering	10	3	0	2	0	15
Civil, Architectural, and Environmental Engineering	11	2	0	2	0	15
Electrical and Computer Engineering	21	1	0	2	0	24
Engineering Laboratories	0	0	2	3	0	5
Mechanical Engineering	10	2	0	2	0	14
Industrial Engineering	10	1	1	2	0	14
TOTAL	62	9	10	22	0	103

SCHOOL OF LAW

School of Law	62	0	38	49	0	149
Law Library	6	0	1	15	0	22
Law Center	0	0	0	1	0	1
Law Admissions	0	0	7	4	0	11
Law Registrar	0	0	2	1	0	3
TOTAL	68	0	48	70	0	186

PHILLIP & PATRICIA FROST SCHOOL OF MUSIC

Frost School of Music	17	0	9	13	0	39
Instrumental Performance	15	0	0	0	0	15
Keyboard Performance	5	0	0	0	0	5
Music Education & Music Therapy	4	0	0	0	0	4
Music Media & Industry	5	0	0	0	0	5
Musicology	3	0	0	0	0	3
Studio Music & Jazz	12	0	0	0	0	12
Theory & Composition	6	0	0	0	0	6
Vocal Performance	8	0	0	0	0	8
TOTAL	75	0	9	13	0	97

FULL-TIME EMPLOYEES BY COLLEGE/SCHOOL/BRANCH AND DEPARTMENT
Fall Semester, 2005

College/School/Branch and Department	Faculty	Research/ Training	Admin/ Prof.	Staff	Physical Plant	Total
SCHOOL OF NURSING & HEALTH STUDIES						
School of Nursing & Health Studies	28	0	9	6	0	43
TOTAL	28	0	9	6	0	43

ROSENSTIEL SCHOOL

Off. of Dean, Rosenstiel School of Marine & Atmos. Science	0	0	7	2	0	9
Marine Biology and Fisheries	24	33	6	16	0	79
Marine and Atmospheric Chemistry	18	9	3	9	0	39
Marine Geology and Geophysics	14	10	1	4	0	29
Meteorology and Physical Oceanography	28	33	7	7	0	75
Applied Marine Physics	15	5	2	3	0	25
CIMAS	0	41	1	1	0	43
Library	2	0	0	0	0	2
Graduate Studies Office	0	0	1	2	0	3
Business Office (Rosenstiel School)	0	0	13	13	0	26
Marine Operations	0	0	5	14	0	19
Marine Affairs and Policy	9	4	0	1	0	14
Rosenstiel Facilities Administration and Physical Plant	0	0	2	7	4	13
TOTAL	110	135	48	79	4	376

LEONARD M. MILLER SCHOOL OF MEDICINE

Office of the Dean, Miller School of Medicine	1	0	21	2	0	24
Neurological Surgery	38	0	18	40	0	96
Dermatology and Cutaneous Surgery	16	9	10	44	0	79
Rehabilitation Medicine	7	3	3	8	0	21
Medicine	238	38	118	189	0	583
Vascular Biology Institute	0	2	0	0	0	2
Urology	11	7	8	19	0	45
Obstetrics and Gynecology	34	2	39	73	0	148
Women's Health Institute	0	1	0	2	0	3
Epidemiology and Public Health (Medical Campus)	23	11	9	10	0	53
Comprehensive Drug Research Center	0	22	8	11	0	41
Orthopaedics and Rehabilitation	19	2	16	61	0	98
Physical Therapy	13	0	1	4	0	18
Otolaryngology	24	4	20	39	0	87
Neurology	44	25	24	54	0	147
Sylvester Comprehensive Cancer Center	0	48	111	20	0	179
Radiation Oncology	11	0	11	26	0	48
Radiology	43	5	11	67	0	126
Radiation Control	0	0	5	7	0	12
Surgery	97	32	98	205	0	432
Pediatrics	135	37	179	185	0	536
Ophthalmology	80	30	30	87	0	227
Family Medicine and Community Health	21	2	16	24	0	63
Behavioral Health-Psychiatry	0	0	16	9	0	25
Psychiatry and Behavioral Sciences	86	4	8	15	0	113
Center on Adult Development and Aging	0	6	9	4	0	19
Anesthesiology	65	9	14	28	0	116

FULL-TIME EMPLOYEES BY COLLEGE/SCHOOL/BRANCH AND DEPARTMENT
Fall Semester, 2005

College/School/Branch and Department	Faculty	Research/ Training	Admin/ Prof.	Staff	Physical Plant	Total
Psychiatry Research Division	0	37	21	22	0	80
Biochemistry and Molecular Biology	20	17	4	6	0	47
Molecular and Cellular Pharmacology	17	20	7	5	0	49
Microbiology and Immunology	28	45	7	15	0	95
Pathology	38	11	11	33	0	93
Cell Biology and Anatomy	19	9	4	4	0	36
Physiology and Biophysics	17	17	4	6	0	44
Diabetes Research Institute	0	37	33	27	0	97
Comprehensive AIDS Program	0	0	8	10	0	18
Miami Project	0	66	19	44	0	129
Primary Care	0	0	1	31	0	32
Genetics	0	6	3	18	0	27
TOTAL	1,145	564	925	1,454	0	4,088

MEDICAL AFFAIRS

Medical Development	0	0	20	5	0	25
University of Miami Medical Group Administration	0	0	74	108	0	182
Faculty and Professional Affairs	0	0	2	1	0	3
Public Relations	0	0	7	2	0	9
Medical Human Resources	0	0	18	8	0	26
Office of Associate Dean for Community Affairs	0	1	2	1	0	4
Research Administration	0	0	6	9	0	15
IRB & Research Integrity	1	0	11	7	0	19
General Clinical Research Center	0	0	8	2	0	10
Medical Information Technology	0	0	27	25	0	52
Graduate Student Administration	0	0	4	1	0	5
Research in Medical Education	0	0	11	10	0	21
Continuing Medical Education	0	0	3	3	0	6
Veterinary Resources, Medical	0	2	8	54	0	64
Medical Education	0	1	10	20	0	31
Medical Finance	0	0	16	7	0	23
Anne Bates Leach Eye Hosp/Bascom Palmer Eye Institute	0	1	102	380	6	489
Hospital Division	0	0	7	0	0	7
Department of Privacy Compliance	0	0	4	1	0	5
Medical Library	12	0	10	20	0	42
TOTAL	13	5	350	664	6	1,038

MEDICAL AFFAIRS-UMHC

University of Miami Hospital & Clinics/Sylvester	0	0	111	530	0	641
TOTAL	0	0	111	530	0	641

FULL-TIME EMPLOYEES BY COLLEGE/SCHOOL/BRANCH AND DEPARTMENT
Fall Semester, 2005

College/School/Branch and Department	Faculty	Research/ Training	Admin/ Prof.	Staff	Physical Plant	Total
BUSINESS AFFAIRS (MEDICAL)						
Maintenance Shops and Services	0	0	6	16	40	62
Safety, Security, and Parking	0	0	5	86	0	91
Renovations and Relocations	0	0	7	5	4	16
Facilities Administrative Operations	0	0	6	6	0	12
TOTAL	0	0	24	113	44	181
EXECUTIVE VP AND PROVOST						
Office of the Executive VP and Provost	0	0	21	4	0	25
Technology Transfer	0	0	4	1	0	5
TOTAL	0	0	25	5	0	30
UNDERGRADUATE AFFAIRS						
Vice Provost-Undergraduate Affairs	0	0	4	1	0	5
Honors and Academic Enhancement	0	0	1	1	0	2
Academic Development Center	0	0	1	1	0	2
Undergraduate Research Office	0	0	1	0	0	1
TOTAL	0	0	7	3	0	10
GRADUATE SCHOOL						
Graduate School	0	0	3	0	0	3
TOTAL	0	0	3	0	0	3
RESEARCH						
Research	0	0	11	4	0	15
TOTAL	0	0	11	4	0	15
LOWE ART MUSEUM						
Lowe Art Museum	0	0	8	3	0	11
TOTAL	0	0	8	3	0	11
UNIVERSITY LIBRARIES						
Richter Library	32	0	14	66	0	112
TOTAL	32	0	14	66	0	112
STUDENT AFFAIRS						
Office of the Vice President for Student Affairs	0	0	5	2	0	7
Office of the Dean of Students	0	0	7	2	0	9
Orientation and Leadership Programs	0	0	1	0	0	1
Student Activities	0	0	3	1	0	4

FULL-TIME EMPLOYEES BY COLLEGE/SCHOOL/BRANCH AND DEPARTMENT
Fall Semester, 2005

College/School/Branch and Department	Faculty	Research/ Training	Admin./ Prof.	Staff	Physical Plant	Total
Volunteer Services Center	0	0	2	0	0	2
International Student Services	0	0	4	3	0	7
Toppel Career Planning and Placement	0	0	11	2	0	13
Counseling Center	0	0	6	3	0	9
Multicultural Student Affairs	0	0	2	1	0	3
University Rathskeller, Inc.	0	0	1	0	0	1
Student Board of Publications	0	0	0	1	0	1
TOTAL	0	0	42	15	0	57

ENROLLMENTS

Office of the Dean of Enrollments	0	0	13	0	0	13
Office of the Registrar and Registration Services	0	0	4	10	0	14
Office of Admission	0	0	19	25	0	44
Office of Financial Assistance Services	0	0	12	10	0	22
Office of Student Employment	0	0	2	5	0	7
Technical Operations	0	0	2	2	0	4
TOTAL	0	0	52	52	0	104

CONTINUING STUDIES

Continuing Studies	0	0	5	3	0	8
Summer School	0	0	2	0	0	2
Study Abroad UMSAP	0	0	5	1	0	6
Intensive Language Institute	8	0	3	6	0	17
Collegiate Studies	0	0	6	5	0	11
International Programs	0	0	2	1	0	3
Conference Services-Knight/Koubek Center	0	0	1	1	0	2
IMG - Bradenton Programs	2	0	2	0	0	4
TOTAL	10	0	26	17	0	53

PRESIDENT

Office of the President	1	0	6	4	0	11
Office of the President Emeritus	0	0	0	1	0	1
University Relations	0	0	22	5	0	27
TOTAL	1	0	28	10	0	39

SECRETARY OF THE UNIVERSITY

Office of the Secretary	0	0	1	3	0	4
Internal Audit	0	0	9	0	0	9
TOTAL	0	0	10	3	0	13

OFFICE OF THE GENERAL COUNSEL

Office of the General Counsel	0	0	9	8	0	17
TOTAL	0	0	9	8	0	17

FULL-TIME EMPLOYEES BY COLLEGE/SCHOOL/BRANCH AND DEPARTMENT
Fall Semester, 2005

College/School/Branch and Department	Faculty	Research/ Training	Admin/ Prof.	Staff	Physical Plant	Total
SR VICE PRESIDENT FOR BUSINESS & FINANCE						
Office of the Senior Vice President for Business & Finance	0	0	3	0	0	3
TOTAL	0	0	3	0	0	3
BUSINESS SERVICES						
Business Services	0	0	19	9	0	28
Procurement	0	0	21	11	0	32
Public Safety	0	0	5	32	0	37
Mail Systems	0	0	0	6	0	6
TOTAL	0	0	45	58	0	103
FACILITIES ADMINISTRATION						
Office of Asst VP, Facilities Administration	0	0	4	2	0	6
Physical Plant	0	0	9	8	54	71
Energy Management	0	0	1	0	0	1
Environmental Services	0	0	1	3	0	4
TOTAL	0	0	15	13	54	82
CONTROLLER						
Office of the Controller	0	0	35	28	0	63
TOTAL	0	0	35	28	0	63
HUMAN RESOURCES & AFFIRMATIVE ACTION						
Office of the VP, Human Resources & Affirmative Action	0	0	5	0	0	5
Human Resources, Gables & Rosenstiel	0	0	9	6	0	15
Affirmative Action	0	0	5	2	0	7
Professional Development and Training	0	0	5	3	0	8
Employee Benefits Administration	0	0	8	9	0	17
Employee Assistance Program	0	0	3	1	0	4
TOTAL	0	0	35	21	0	56
TREASURER						
Office of the Treasurer	0	0	36	45	0	81
TOTAL	0	0	36	45	0	81
INFORMATION TECHNOLOGY						
Information Systems	0	0	119	20	0	139
Planning, Institutional Research, and Testing Center	0	0	9	1	0	10
TOTAL	0	0	128	21	0	149

FULL-TIME EMPLOYEES BY COLLEGE/SCHOOL/BRANCH AND DEPARTMENT
Fall Semester, 2005

College/School/Branch and Department	Faculty	Research/ Training	Admin./ Prof.	Staff	Physical Plant	Total
BUDGET OFFICE						
Budget	0	0	4	0	0	4
TOTAL	0	0	4	0	0	4
DEVELOPMENT						
Development	0	0	49	24	0	73
TOTAL	0	0	49	24	0	73
ALUMNI RELATIONS						
Alumni Relations	0	0	18	4	0	22
TOTAL	0	0	18	4	0	22
INTERCOLLEGIATE ATHLETICS						
Office of the Director of Intercollegiate Athletics	0	0	55	6	1	62
Basketball	0	0	6	1	0	7
Women's Basketball	0	0	5	0	0	5
Football	0	0	18	3	0	21
Baseball	0	0	4	1	0	5
Other Sports	0	0	20	0	0	20
Mens Olympic Sports	0	0	1	0	0	1
Women's Olympic Sports	0	0	3	0	0	3
TOTAL	0	0	112	11	1	124
REAL ESTATE						
Office of the Vice President for Real Estate	0	0	27	6	0	33
TOTAL	0	0	27	6	0	33
AUXILIARIES TELCOMMUNICATIONS						
Telecommunications	0	0	50	30	0	80
TOTAL	0	0	50	30	0	80
AUXILIARIES STUDENT RELATED						
Wellness & Recreation	0	0	11	6	2	19
University Center	0	0	5	5	1	11
Student Health Centers	0	0	6	8	1	15
Residence Halls	0	0	12	11	0	23
TOTAL	0	0	34	30	4	68
AUXILIARIES BUSINESS SERVICES						
Parking	0	0	5	15	0	20
Dining & Vending Services	0	0	3	1	0	4
Contract Station	0	0	1	3	0	4
TOTAL	0	0	9	19	0	28

FULL-TIME EMPLOYEES BY COLLEGE/SCHOOL/BRANCH AND DEPARTMENT
Fall Semester, 2005

College/School/Branch and Department	Faculty	Research/ Training	Admin/ Prof.	Staff	Physical Plant	Total
COMMENCEMENT						
Commencement	0	0	0	2	0	2
TOTAL	0	0	0	2	0	2
CENTERS AND INSTITUTES						
Center for Contemporary Judaic Studies	0	0	3	0	0	3
Inst for Cuban & Cuban-American Studies	0	2	3	1	0	6
TOTAL	0	2	6	1	0	9
TOTAL UNIVERSITY	2,200	757	2,555	3,593	113	9,218

SELECTED STATISTICS FOR THE UNIVERSITY LIBRARIES
Five Year Trends, Fiscal Years

STATISTICS						
Type of Statistic	Fiscal Year Ending					4-Year Change
	2001	2002	2003	2004	2005	
General						
Volumes	2,272,629	2,401,066	2,455,059	2,501,042	2,551,962	12%
Microforms	3,599,833	3,750,892	3,849,508	3,876,153	3,940,149	9%
Current Serials ¹	15,349	16,209	15,804	15,508	15,511	1%
Inter-Library Loans	44,872	41,161	41,615	44,212	36,006	-20%
Inter-Library Borrows	23,095	18,420	17,877	17,379	16,832	-27%
Electronic Products						
E-Books ²	82,117	84,948	84,951	231,901	253,731	209%
E-Journals ³	3,711	10,728	13,157	28,618	30,667	726%
E-Abstracts & Indexes ⁴	200	289	317	310	321	61%
Operating Expenses	\$17,031,825	\$17,701,241	\$19,943,307	\$21,201,158	\$22,591,912	33%

Note: Data are for all University libraries, including the Richter Library (central facility) and libraries in the Schools of Architecture, Business, Law, Medicine, Music, and the Rosenstiel School of Marine and Atmospheric Science, and in the department of Mathematics.

¹ *Current Serials do not include electronic journal titles.*

² *E-Books are electronic publications, including reference books, multi-volume sets, monographs and other non-serial books that are digitally converted for electronic distribution, primarily over the World Wide Web.*

³ *E-journals are full-text serial publications either wholly received in electronic format or the electronic equivalent of the print version.*

⁴ *E-Abstracts and Indexes are electronic services that contain bibliographic information and/or article abstract summaries or full-text material accessible within the service.*

Source: Richter Library

ANNUAL TUITION, FEES, ROOM & BOARD, AND TOTAL UG BUDGET
Five-Year Trends, Academic Years

CHARGES							
Type of Charge	Academic Year Ending					1-Year Change	4-Year Change
	2002	2003	2004	2005	2006		
Tuition							
Undergraduate (12-20 credit hours)	\$23,228	\$24,378	\$25,838	\$27,384	\$29,020	6%	25%
1-11 Hours (per credit hour)	\$960	\$1,010	\$1,072	\$1,140	\$1,208	6%	26%
Over 20 Hours (per credit hour)	\$960	\$1,010	\$1,072	\$1,140	\$1,208	6%	26%
Graduate (per credit hour)	\$960	\$1,010	\$1,072	\$1,140	\$1,208	6%	26%
Law (day program)	\$24,876	\$26,070	\$27,478	\$29,016	\$30,640	6%	23%
Medical (M.D. program--FL residents)	\$27,233	\$28,050	\$28,050	\$28,670	\$29,298	2%	8%
Medical (M.D. program--non-residents)	\$35,670	\$36,740	\$36,740	\$37,600	\$38,504	2%	8%
Mandatory Fees							
Undergraduate ¹	\$419	\$432	\$442	\$456	\$484	6%	16%
Graduate	\$194	\$194	\$194	\$194	\$194	0%	0%
Law (Day Program)	\$416	\$424	\$434	\$442	\$454	3%	9%
Medicine (M.D. Program) ²	\$130	\$130	\$140	\$340	\$550	62%	323%
Basic Charges							
Room (Double occupancy)	\$4,580	\$4,694	\$4,858	\$5,028	\$5,224	4%	14%
Room (Single occupancy, standard)	\$6,102	\$6,286	\$6,536	\$6,768	\$7,032	4%	15%
20-Meal Plan	\$3,368	\$3,368	\$3,470	\$3,574	\$3,682	3%	9%
14-Meal Plan	\$3,222	\$3,222	\$3,320	\$3,418	\$3,520	3%	9%
8-Meal Plan	\$2,796	\$2,796	\$2,880	\$2,966	\$3,056	3%	9%
Other Expenses							
Personal Expenses, Books, and Supplies	\$1,850	\$1,890	\$1,938	\$1,978	\$2,030	3%	10%
Average Travel Expenses	\$1,200	\$1,215	\$1,250	\$1,280	\$1,324	3%	10%
Total Undergraduate Budget							
Tuition, Fees, Charges & Expenses ³	\$34,645	\$35,977	\$37,796	\$39,700	\$41,764	5%	21%

¹ *Mandatory fees for undergraduates include Student Activity (\$199), Athletic (\$49), and Wellness (\$236) fees. For full-time undergraduates, Health Center, Counseling Center, University Center, and all course-related fees are included in the tuition. A health insurance fee is automatically charged to all new students, but students with comparable insurance coverage may request a waiver.*

² *The increase in mandatory fees for Medicine starting in 2005 is to cover student health and wellness services.*

³ *Room and board charges for total undergraduate budget are based on double occupancy in the residential college and the 20-meal plan.*

RESEARCH FUNDING
Five Year Trends, Fiscal Years

RANK AND AMOUNT (IN THOUSANDS)					
Research Funding from Survey by National Science Foundation (NSF) of R&D Expenditures and Report from the National Institutes of Health (NIH)	Fiscal Year Ending				
	1999	2000	2001	2002	2003
Total Research & Development Expenditures for Science & Engineering (NSF Survey of R&D)					
Rank among Universities & Colleges	72	74	77	76	79
Dollar Amount in Thousands	\$139,608	\$145,795	\$153,772	\$171,319	\$177,709
Federally Financed Research & Development Expenditures for Science & Engineering (NSF Survey of R&D)					
Rank among Universities & Colleges	49	51	52	56	57
Dollar Amount in Thousands	\$101,883	\$106,633	\$111,803	\$121,171	\$130,863
Federal Obligations for Science & Engineering (NSF Survey of R&D)*					
Rank among Universities & Colleges	52	48	54	54	na
Dollar Amount in Thousands	\$104,657	\$125,383	\$124,005	\$137,305	na
Federal Obligations for Research & Development in Science & Engineering (NSF Survey of R&D)*					
Rank among Universities & Colleges	51	49	52	53	na
Dollar Amount in Thousands	\$93,583	\$113,708	\$111,199	\$126,965	na
NIH Extramural Awards to Domestic Higher Education**					
Rank among U.S. Institutions of Higher Education	44	44	48	48	60
Dollar Amount of Awards in Thousands	\$71,969	\$85,113	\$88,184	\$94,960	\$95,300
NIH Extramural Awards to U.S. Medical Schools**					
Rank among U.S. Medical Schools	42	41	42	43	45
Dollar Amount of Awards in Thousands	\$59,417	\$71,051	\$75,192	\$79,798	\$83,899

* NSF obligations are not reported by UM. Information is obtained by NSF from other governmental agencies. Obligations represent the amount of orders placed, contracts awarded, services rendered, and similar transactions during a given period, regardless of when the funds were appropriated and when future payment of money is required. Obligations differ from expenditures in that funds allocated by federal agencies during one fiscal year may be spent by the recipient institution either partially or entirely during one or more subsequent years.

** The total cost given in the awards above is the sum of the direct and indirect costs for each fiscal year, and not for the life of the project. Fiscal year is based on NIH fiscal year, not UM's fiscal year.

Sources: National Science Foundation Survey of Research and Development Expenditures at Universities and Colleges; National Institutes of Health.

RESEARCH FUNDING FOR SCIENCE AND ENGINEERING
Five-Year Trends, Fiscal Years

Thousands of Dollars

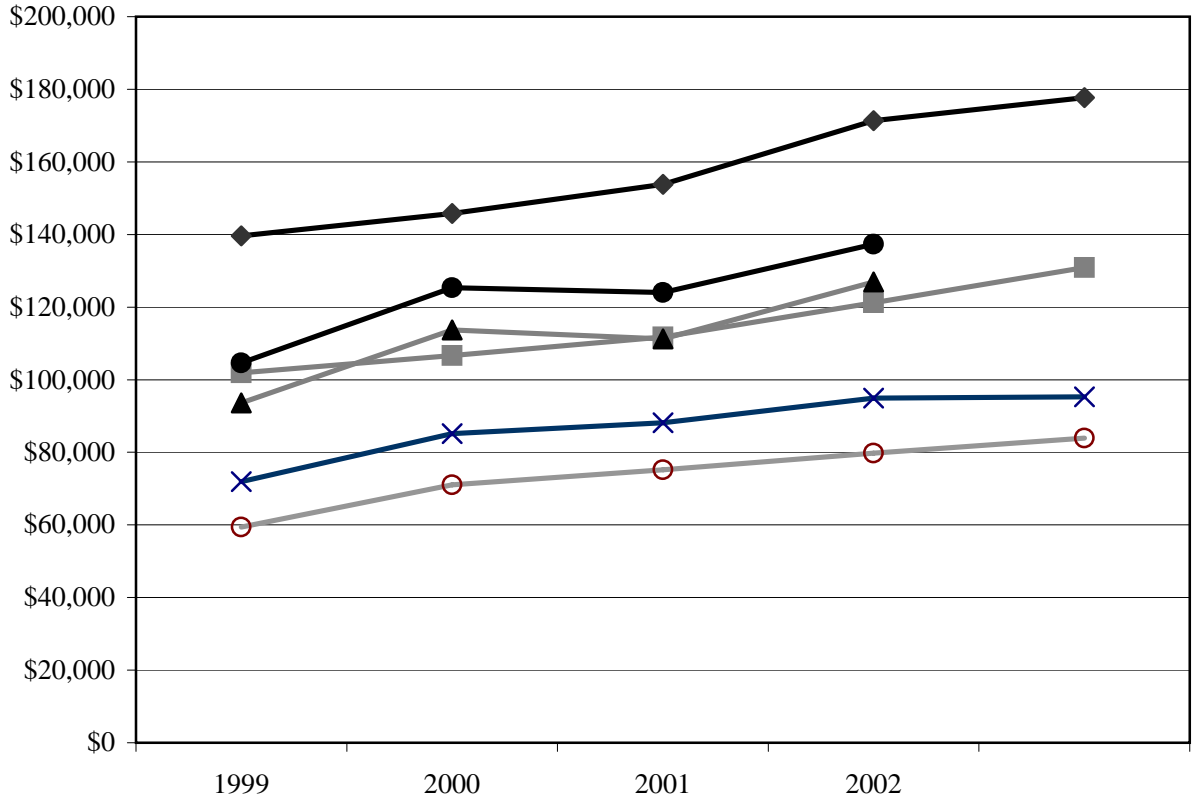

- ◆ Total Research & Development Expenditures for Science & Engineering (NSF Survey of R&D)
- Federally Financed Research & Development Expenditures for Science & Engineering (NSF Survey of R&D)
- Federal Obligations for Science & Engineering (NSF Survey of R&D)*
- ▲ Federal Obligations for Research & Development in Science & Engineering (NSF Survey of R&D)*
- × NIH Extramural Awards to Domestic Higher Education**
- NIH Extramural Awards to U.S. Medical Schools**

* NSF obligations are not reported by UM. Information is obtained by NSF from other governmental agencies. Obligations represent the amount of orders placed, contracts awarded, services rendered, and similar transactions during a given period, regardless of when the funds were appropriated and when future payment of money is required. Obligations differ from expenditures in that funds allocated by federal agencies during one fiscal year may be spent by the recipient institution either partially or entirely during one or more subsequent years.

** The total cost given in the awards above is the sum of the direct and indirect costs for each fiscal year, and not for the life of the project. Fiscal year is based on NIH fiscal year, not UM's fiscal year.

RESEARCH FUNDING
Five-Year Trends, Fiscal Years

AMOUNT (IN MILLIONS)					
Measure of Research Funding	Fiscal Year Ending				
	2001	2002	2003	2004	2005
Research and Sponsored Program Expenditures					
Federal Only	\$135.2	\$146.5	\$164.2	\$179.1	\$198.3
Total*	\$193.9	\$202.3	\$226.3	\$243.8	\$269.9
Annual Report					
Grants & Contract Revenues (all funds)*	\$283.2	\$298.1	\$329.2	\$353.9	\$408.9
National Science Foundation Survey of R&D Expenditures					
Federal Funds for Research & Development	\$111.8	\$121.2	\$130.9	\$141.9	na
Total Funds for Research & Development*	\$153.8	\$171.3	\$177.7	\$194.4	na
National Science Foundation Obligations Report					
Federal Funds for Science & Engineering	\$124.0	\$137.3	na	na	na
Federal Funds for R & D in Science & Engineering	\$111.2	\$127.0	na	na	na
National Institutes of Health Extramural Awards					
Support to U.S. Institutions of Higher Education	\$88.2	\$95.0	\$95.3	\$101.0	na
Support to U.S. Medical Schools	\$75.2	\$79.8	\$83.9	\$89.9	na

Program Types Included in Each Measure of Research Funding						
Type of Funding	Research and Sponsored Programs		Annual Report	NSF Expenditures		NIH Awards
	Total	Federal		Total	Federal	
Research grants (includes non-peer reviewed)	x	x	x	x	x	x
Direct appropriations for research (e.g., North-South Center)	x	x	x	x	x	
Fee for service (e.g., HRS grants for patient care)	x		x			x
Training grants	x	x	x			x
Drug studies (excluding federal)	x		x	x		
Foundation support (grants, contracts)	x		x	x		
Research-related grants from industry and not-for-profit organizations	x		x	x		
Public service grants	x	x	x			x
State appropriations for M.D./Ph.D. program	x		x			
Public Health Trust Annual Operating Agreement			x			
Financial aid (including pass-throughs)			x			

* Federal + State + Local + Private

Note: Annual report amount does not reflect reduction for agency transactions in the amount of \$22.5 in FY 01, \$24.7 in FY 02, \$25.4 in FY 03, \$24.6 in FY 04, and \$25.7 in FY 05. NSF obligations are not reported by UM. Information is obtained by NSF from other governmental agencies.

Source: Controller's Office, Annual Report, National Science Foundation (NSF), National Institutes of Health (NIH).

RESEARCH AND SPONSORED PROGRAM EXPENDITURES BY SCHOOL/COLLEGE
Fiscal Year Ending May 31, 2005

SUMMARY OF EXPENDITURES						
School/Department/Campus	Federal*		Non-Federal*		All Sources	
	Indirect	Total	Indirect	Total	Indirect	Total
Architecture	\$11,657	\$161,934	\$0	\$396,181	\$11,657	\$558,115
Arts and Sciences	\$4,741,749	\$16,983,269	\$56,883	\$3,497,289	\$4,798,632	\$20,480,558
Business Administration	\$4,789	\$14,178	\$0	\$0	\$4,789	\$14,178
Communication	\$0	\$0	\$0	\$20,000	\$0	\$20,000
Continuing Studies	\$0	\$0	\$0	\$0	\$0	\$0
Education	\$484,666	\$6,020,718	\$8,330	\$322,436	\$492,996	\$6,343,154
Engineering	\$584,687	\$2,396,320	\$69,887	\$482,203	\$654,574	\$2,878,523
Graduate School	\$0	\$155,120	\$0	\$19,552	\$0	\$174,672
Instit. for Cuban & Cuban-Amer. Stud.	\$105,229	\$540,356	\$0	\$0	\$105,229	\$540,356
Wellness and Recreation	\$0	\$0	\$0	\$0	\$0	\$0
Music	\$0	\$0	\$0	\$17,470	\$0	\$17,470
Nursing	\$86,087	\$446,702	\$0	\$247,288	\$86,087	\$693,990
Law	\$0	\$0	\$0	\$118,897	\$0	\$118,897
Other Academic Affairs	\$33,336	\$242,915	\$0	\$707,153	\$33,336	\$950,068
Lowe Art Museum	\$0	\$5,245	\$0	\$223,400	\$0	\$228,645
North/South Center	\$0	\$380,200	\$3,330	\$30,883	\$3,330	\$411,083
Business and Finance	\$0	\$1,180,708	\$0	\$11,582	\$0	\$1,192,290
Total Coral Gables Campus	\$6,052,200	\$28,527,665	\$138,430	\$6,094,334	\$6,190,630	\$34,621,999
Total Rosenstiel School	\$9,581,213	\$41,151,400	\$225,565	\$3,681,750	\$9,806,778	\$44,833,150
Total Medical School	\$31,177,091	\$128,572,082	\$4,425,277	\$59,040,752	\$35,602,368	\$187,612,834
Total South Campus	\$0	\$0	\$676,125	\$2,808,241	\$676,125	\$2,808,241
TOTAL ALL CAMPUSES	\$46,810,504	\$198,251,147	\$5,465,397	\$71,625,077	\$52,275,901	\$269,876,224

* State and local pass-throughs from the federal government are included in the federal category.

Note: Totals exclude financial aid

Source: Controller's Office.

TOTAL RESEARCH AND SPONSORED PROGRAM EXPENDITURES BY SCHOOL/CAMPUS
Five-Year Trends, Fiscal Years

School/Department/Campus	Fiscal Year Ending					4-Year Change
	2001	2002	2003	2004	2005	
Architecture	\$221,452	\$701,221	\$1,024,891	\$1,279,802	\$558,115	152%
Arts and Sciences	\$15,011,950	\$18,028,256	\$20,682,886	\$21,274,846	\$20,480,558	36%
Business Administration	-\$1,548	\$12,590	\$185,149	\$136,980	\$14,178	1016%
Communication	\$0	\$5,000	\$0	\$5,000	\$20,000	na
Continuing Studies	\$0	\$0	\$0	\$0	\$0	na
Education	\$5,231,601	\$5,710,718	\$5,706,225	\$5,842,073	\$6,343,154	21%
Engineering	\$2,091,330	\$2,407,506	\$2,296,455	\$2,497,974	\$2,878,523	38%
Graduate School	\$76,102	\$78,784	\$72,100	\$130,860	\$174,672	130%
Instit. for Cuban & Cuban-Amer. Stud.	\$144,112	\$685,547	\$711,965	\$626,777	\$540,356	275%
Wellness and Recreation	\$0	\$0	\$10,989	\$1,411	\$0	na
Music	\$44,984	\$38,312	\$63,394	\$60,444	\$17,470	-61%
Nursing	\$863,554	\$1,186,149	\$1,105,070	\$708,231	\$693,990	-20%
Law	\$0	\$0	\$0	\$134,991	\$118,897	na
Other Academic Affairs	\$629,576	\$555,984	\$322,404	\$527,697	\$950,068	51%
Lowe Art Museum	\$273,821	\$264,603	\$224,902	\$265,744	\$228,645	-16%
North/South Center	\$2,465,298	\$1,884,706	\$1,363,110	\$674,183	\$411,083	-83%
Business and Finance	\$163,441	\$93,041	\$68,439	\$232,742	\$1,192,290	629%
Total Coral Gables Campus	\$27,215,673	\$31,652,417	\$33,837,979	\$34,399,755	\$34,621,999	27%
Total Rosenstiel Campus	\$28,487,449	\$34,908,169	\$37,876,231	\$41,508,929	\$44,833,150	57%
Total Medical Campus	\$144,500,328	\$157,369,346	\$169,491,149	\$184,152,123	\$187,612,834	30%
Total South Campus	\$2,066,504	\$2,415,763	\$2,627,349	\$2,998,317	\$2,808,241	36%
TOTAL ALL CAMPUSES	\$202,269,954	\$226,345,695	\$243,832,708	\$263,059,124	\$269,876,224	33%

Note: Totals exclude financial aid.

Source: Controller's Office.

TOTAL RESEARCH, SPONSORED PROGRAM, & FINANCIAL AID EXPENDITURES BY AGENCY
Five-Year Trends, Fiscal Years

EXPENDITURES BY SOURCE OF AWARD						
Source	Fiscal Year Ending					4-Year Change
	2001	2002	2003	2004	2005	
Department of Health and Human Services	\$96,357,873	\$107,036,968	\$118,971,924	\$128,937,163	\$134,922,850	40%
Department of Education	\$19,269,003	\$19,460,665	\$19,217,482	\$20,954,227	\$18,804,956	-2%
National Science Foundation	\$9,506,998	\$10,792,220	\$11,584,334	\$14,214,252	\$17,469,439	84%
Department of Defense	\$7,380,771	\$11,829,995	\$12,015,599	\$13,043,178	\$13,384,391	81%
Department of Commerce	\$8,010,056	\$7,001,145	\$8,042,743	\$8,341,942	\$9,218,839	15%
National Aeronautics & Space Administration	\$4,344,165	\$5,676,413	\$6,045,108	\$6,196,961	\$4,615,582	6%
Department of Veterans Affairs	\$3,730,897	\$5,702,791	\$5,460,702	\$3,937,341	\$2,991,956	-20%
Department of Agriculture	\$809,265	\$868,122	\$1,008,783	\$933,048	\$1,343,057	66%
Environmental Protection Agency	\$1,390,843	\$1,271,509	\$1,956,190	\$1,473,917	\$1,276,508	-8%
Federal Emergency Management Agency	\$163,441	\$93,040	\$6,913	\$205,843	\$1,031,839	531%
Department of the Interior	\$382,085	\$533,915	\$1,399,640	\$740,526	\$712,387	86%
U. S. Agency for International Development	\$164,481	\$640,095	\$733,939	\$677,467	\$690,132	320%
Department of Energy	\$798,589	\$874,293	\$770,785	\$605,300	\$652,883	-18%
Department of Transportation	\$888,772	\$1,170,190	\$1,000,376	\$761,609	\$540,609	-39%
Department of State	\$1,019,643	\$1,625,373	\$1,151,130	\$411,913	\$373,166	-63%
Department of Justice	\$321,826	\$401,184	\$307,532	\$373,091	\$204,623	-36%
Department of Housing and Urban Development	na	\$18,651	\$179,505	\$92,724	\$161,933	na
U.S. Department of Homeland Security	na	na	na	\$35,729	\$144,701	na
Institute of Museum Services	\$339,674	\$211,302	\$217,236	\$84,185	\$25,960	-92%
Corporation for National & Community Service	na	na	\$267	\$4,646	\$25,017	na
Organization of American States	\$128	\$14,556	\$23,172	\$60,882	\$7,033	5395%
U.S. Securities and Exchange Commission	-\$1,548	na	\$125,247	\$25,111	na	na
Social Security Administration	na	na	\$5,677	\$6,323	na	na
Peace Corps	\$10,500	\$12,000	\$14,307	\$94	na	na
United States Information Agency*	\$1,024,997	na	na	-\$172	na	na
Library of Congress	\$21,594	na	\$2	na	na	na
Central Intelligence Agency	\$7,806	na	na	na	na	na
Department of the Treasury	-\$230	na	na	na	na	na
National Foundation for the Arts & Humanities	na	na	na	na	na	na
Total Federal (including financial aid)	\$155,941,629	\$175,234,427	\$190,238,593	\$202,117,300	\$208,597,861	34%
Total State and Local (including financial aid and excluding federal pass-throughs)**	\$40,314,146	\$45,775,272	\$48,639,624	\$48,394,406	\$46,254,357	15%
Total Non-Governmental (incl. financial aid)	\$33,604,126	\$36,375,860	\$37,909,430	\$45,819,459	\$48,115,108	43%
TOTAL EXPENDITURES (incl. financial aid)	\$229,859,901	\$257,385,559	\$276,787,647	\$296,331,165	\$302,967,326	32%
Less Financial Aid	\$27,589,947	\$31,039,864	\$32,954,939	\$33,272,041	\$33,091,102	20%
TOTAL RESEARCH & SPONSORED PROGRAM EXPENDITURES	\$202,269,954	\$226,345,695	\$243,832,708	\$263,059,124	\$269,876,224	33%

* Grant from United States Information Agency to the North/South Center is now being administered by the Dept. of State.

** For FY 05, FY 04 and FY 03, State & Local do not include proceeds from Collegiate License Plate program in the amount of \$698,451, \$600,524 and \$595,100 respectively, which are now incorporated as part of the A-133 Report.

Source: Controller's Office.

ENDOWMENT AND FINANCIAL HIGHLIGHTS OF THE UNIVERSITY
Five-Year Trends, Fiscal Years, Amount in Millions

Endowment (Amount in Millions)	Fiscal Year Ending				
	2001	2002	2003	2004	2005
Market Value of Endowment	\$457.8	\$427.0	\$411.6	\$472.3	\$523.7

	Fiscal Year Ending				
	2001	2002	2003	2004	2005
What We Own					
Cash & Investments	\$1,032.3	\$967.6	\$874.9	\$1,092.8	\$1,180.8
Receivables	\$138.3	\$147.9	\$145.5	\$160.2	\$168.7
Contributions (Pledges) and Trusts Receivable	\$89.7	\$91.7	\$86.3	\$114.5	\$146.4
Other Assets	\$27.7	\$19.8	\$22.8	\$116.7	\$28.6
Land, Buildings and Equipment ¹	\$550.0	\$599.5	\$656.5	\$679.2	\$779.2
Total Assets	\$1,838.0	\$1,826.5	\$1,786.0	\$2,163.4	\$2,303.7
What We Owe					
For Services and Other Operating Expenses	\$266.0	\$284.4	\$388.6	\$318.5	\$386.1
Bonds & Notes Payable	\$321.5	\$308.6	\$281.4	\$526.1	\$501.4
Other Commitments	\$29.3	\$28.2	\$27.0	\$31.7	\$33.8
Total Liabilities	\$616.8	\$621.2	\$697.0	\$876.3	\$921.3
What We Own Less What We Owe					
Operations	\$56.9	\$39.4	-\$80.6	-\$20.1	-\$122.8
Funding for Plant Expansion and Student Loans	\$373.5	\$341.7	\$279.3	\$447.9	\$462.3
Invested in Plant Facilities	\$231.6	\$294.3	\$379.2	\$261.7	\$360.5
Contributions (Pledges) and Trusts	\$89.7	\$91.7	\$86.3	\$114.5	\$146.4
Life Income and Annuity Funds	\$11.6	\$11.2	\$11.0	\$8.5	\$9.9
Endowment and Similar Funds	\$457.9	\$427.0	\$413.8	\$474.6	\$526.1
Total Net Assets	\$1,221.2	\$1,205.3	\$1,089.0	\$1,287.1	\$1,382.4
Sources of Funds for Operations					
Tuition and Fees, Net	\$239.7	\$251.2	\$266.0	\$282.4	\$304.9
Grants and Contracts	\$275.6	\$304.5	\$328.5	\$358.9	\$383.2
Patient Care	\$308.1	\$350.9	\$366.8	\$402.8	\$478.4
State Appropriation (School of Medicine)	\$19.2	\$17.7	\$17.4	\$17.6	\$2.1
Gifts and Trusts ²	\$54.3	\$43.8	\$44.7	\$56.9	\$70.7
Investment Return	\$45.0	\$39.9	\$31.9	\$34.0	\$37.1
Auxiliaries	\$58.9	\$61.5	\$69.5	\$71.6	\$74.3
Other Sources	\$11.5	\$15.8	\$15.2	\$19.9	\$18.0
Total Sources of Funds for Operations	\$1,012.3	\$1,085.3	\$1,140.0	\$1,244.1	\$1,368.7
Gifts and Trusts					
Unrestricted ³	\$48.3	\$42.8	\$43.1	\$47.0	\$49.1
Temporarily Restricted	\$23.9	\$23.9	\$19.5	\$40.5	\$107.6
Permanently Restricted	\$13.2	\$11.6	\$8.0	\$12.5	\$16.0
Total Gifts and Trusts	\$85.4	\$78.3	\$70.6	\$100.0	\$172.7

¹ Includes the effect of accumulated depreciation and amortization of \$631.0 million in 2005, \$587.8 million in 2004, \$543.9 million in 2003, \$508.5 million in 2002, and \$511.0 million in 2001.

² Net assets released from restrictions of \$24.2 million in 2004-05, \$12.5 million in 2003-04, \$5.1 million in 2002-03, \$6.0 million in 2001-02, and \$8.7 million for 2000-01 are included in Sources of Funds for Operations above.

³ Unrestricted gifts and trusts of \$46.5 million for 2004-05, \$44.4 million for 2003-04, \$39.6 million for 2002-03, \$37.8 million for 2001-02, and \$45.6 million for 2000-01 are included in Sources of Funds for Operations above.

Source: Controller's Office and University of Miami Annual Report.