



FACT BOOK



OFFICE OF PLANNING AND INSTITUTIONAL RESEARCH
INFORMATION TECHNOLOGY
(305) 284-FACT

To Our Readers:

The information presented in the Fall Fact Book represents the most current benchmark data available. Please note that students who have not completed financial registration by the benchmark date will not appear in the enrollment counts. Copies of this Fact Book have been mailed to deans, associate/assistant deans, department chairs, and other senior administrators. Fact Books are posted online (www.miami.edu/factbook; call 305-284-3856 for a password) and are also available in the Richter Library's Special Collection's Division.

TABLE OF CONTENTS

Glossary	i
University of Miami Mission Statement	ii
An Introduction to the University of Miami	ii
Organization Chart.....	xiii
Student Enrollments:	
Headcount by Class and School.....	1
FTE, Full-Time, Part-Time, Credit Load.....	10
Entering Student Classifications (Undergraduate & Graduate/Professional)	17
Headcount by Major.....	20
Gender Distribution	41
Racial/Ethnic Distribution.....	44
Geographic Origins	51
Headcount by State or Country	61
Student Classifications by World Region	69
Religious Affiliations.....	73
Age Ranges	75
Residence of Students	79
Headcount of Honors and Pre-Professional Students	81
Credit Hours:	
Credits Taught by School (Five-Year Trends).....	82
Crossover Patterns.....	91
Credit Hours for Each Home School of Majors by Teaching School.....	94
Credits Taught by Department	99
Degrees Granted.....	108
Alumni	115
Faculty and Other Employees	116
Library Statistics	133
Tuition, Fees, Room and Board, Expenses	134
Research Funding.....	135
Financial Highlights.....	141

GLOSSARY

Academic Year - Fall and spring semesters and subsequent first and second summer sessions.

CIP Codes - The Classification of Instructional Programs developed by the National Center for Education Statistics “to create a standard terminology to guide the reporting of data.”

Continuing Studies, Special & Joint Programs - Includes joint-degree, Continuing Studies, and study-abroad programs (non-UM students studying abroad and foreign students studying at UM through the Office of International Education and Exchange Programs).

Degree Program - An academic program leading to a degree.

Degree Student - One enrolled in a degree program.

DUG - Degree undergraduate (student).

Entering Students - Includes new freshmen, new transfers, and readmitted students.

FTE - Full-time equivalent. For a full-time student, the FTE is equal to 1.0. For a part-time student, the FTE is equal to the student’s credit load divided by his/her appropriate full-time load (see below).

Full-Time Load - For fall and spring semesters: a minimum of 10 semester hours for RNU students, 12 semester hours for other undergraduates, 9 for graduate students, 10 for evening J.D. students, 12 for day J.D. students, and 12 for LL.M. students. All clinical medical students are considered full-time. A doctoral student taking any dissertation credit is considered full-time, regardless of the number of dissertation hours taken.

Graduate (Programs) - All post-baccalaureate work, except law school and clinical medicine.

Headcount - The number of financially registered students, as of benchmark, regardless of their individual credit load.

International Programs - Courses taught outside the U.S. under the auspices of the University of Miami.

NDUG - Non-degree undergraduate (student).

New Freshman - A matriculating degree undergraduate without prior college experience. (See the current University of Miami Bulletin for minor exceptions concerning prior experience.)

New Transfer - A matriculating degree undergraduate with prior college experience.

Part-Time Load - Any semester credit-hour load less than full-time.

Professional (Programs) - Law and clinical medicine.

Readmitted Student - One who returns to UM after an absence of at least one semester (excluding summer sessions).

Regular Credit Hours - Credits assessed at regular tuition rates.

Rosenstiel School - Rosenstiel School of Marine and Atmospheric Science.

Special Credit Hours - Credits not assessed at a regular tuition rate or credits where revenue requires special handling.

THE UNIVERSITY OF MIAMI MISSION STATEMENT

The University of Miami's mission is to educate and nurture students, to create knowledge, and to provide service to our community and beyond. Committed to excellence and proud of the diversity of our University family, we strive to develop future leaders of our nation and the world.

AN INTRODUCTION TO THE UNIVERSITY OF MIAMI

Overview and History:

Although many individuals, over a period of years, played a role in the establishment of the University of Miami, it was William Jennings Bryan who first promoted the need and stimulated a community planning effort for a university to serve the growing Miami area. In 1925 the University received its charter, and in the following year enrolled its first students. On March 18, 1926, Bowman Foster Ashe was named executive secretary and subsequently president of the University by the Board of Regents.

The cornerstone of the Merrick Building, which was to house classrooms and administrative offices, was laid on February 4, 1926, on land donated by George E. Merrick, founder of Coral Gables. Merrick also donated \$5 million to be matched by other sources. When Merrick's donation could not be matched, the work that had begun on the Merrick Building ceased and a decision was made to convert the partially constructed Anastasia Hotel into temporary quarters for the University. In the rush to finish the Anastasia Building before the announced opening of the University in October, cardboard-covered partitions were used to separate rooms, leading to the name "Cardboard College." Construction on the Merrick Building would not resume until 1949, 23 years after it was started.

In September, just before the first classes were to begin, the monster hurricane of 1926 swept through South Florida causing destruction that left the University further in debt. In spite of tremendous adversity, the University managed to open its doors on October 15, 1926, offering programs in the liberal arts and music to 560 students. The School of Law was added in 1928 and the Schools of Business and Education were created in 1929.

The Florida depression that followed the collapse of the real estate market and the national depression that started in 1929 added further financial burdens that brought the survival of the University into question. President Ashe had to resort to borrowing on his personal insurance policy to pay faculty salaries. Still in debt, the University filed a petition for bankruptcy in 1932. Determined to keep the University going, President Ashe and others formed a new corporation, The University of Miami, Inc., and in 1934, at an auction, bought back the University's property for \$15,758.84.

The 1940's was a time of great change at the University. During World War II, President Ashe arranged to have university facilities available for training U.S. Army and British Royal Air Force personnel. In addition, the war gave the University reason to expand its facilities. The Graduate School was created in 1941 and the Marine Laboratory was formally established in 1943. In 1947, shortly after the war ended, the School of Engineering was founded, and the University began the excavation of Lake Osceola.

Growth continued at the University in the fifties. The School of Medicine, the first in the state of Florida, was founded in March of 1952. After President Ashe fell ill and subsequently died in December of 1952, Jay F. W. Pearson was named the second president of UM in January of 1953. President Pearson served in that capacity until 1962. During his tenure, the first computer on the UM campus was installed in the Engineering Building and the Board of Trustees removed all racial barriers from admissions policies.

Henry King Stanford became the University's third president on April 18, 1962. The Department of Nursing, which originated as a department in the College of Arts and Sciences, became the School of Nursing in 1968. Also in 1968, with a gift from The Rosenstiel Foundation, the University obtained a deed

for 9.7 acres of land on Virginia Key. Shortly after these events, in 1969, the Institute of Marine Science (formerly the Marine Laboratory) became a school, and several months later was renamed the Rosenstiel School of Marine and Atmospheric Science. Although continuing education classes had been offered since 1926, the University formally founded the School of Continuing Studies in 1974.

Edward T. Foote was inaugurated as the University's fourth president in 1981. Three additional schools were founded in the eighties: Architecture (1983), the Graduate School of International Studies (1983), and the School of Communication (1985). In 1997, the Graduate School of International Studies was reorganized to offer undergraduate degree programs and was renamed the School of International Studies.

Donna E. Shalala became the University's fifth president in 2001. At the time of her inauguration, the University celebrated its 75th anniversary. In 2002, the School of International Studies was disestablished and combined with the College of Arts and Sciences. The following year, the School of Continuing Studies was disestablished and its responsibilities were moved into the Divisions of Enrollments and Continuing Studies. In October 2003, the University announced *Momentum, The Campaign for the University of Miami*, a billion-dollar effort to accelerate progress; empower learning and discovery; and intensify our impact on people in our city, across the country, and around the world.

Overview:

Today, the University's 12 colleges and schools offer approximately 150 undergraduate, 130 master's, 60 doctoral, and two professional areas of study, including specializations.

Campuses:

Five UM campuses incorporate 172 University-owned buildings totaling 5.9 million square feet on over 500 acres of land.

Coral Gables: The Coral Gables campus, which comprises two colleges and seven schools, is located on a 260-acre tract in suburban Coral Gables. It has 110 buildings occupying 3.7 million square feet. In 1999-2000, six buildings were demolished to make room for the Convocation Center which added 194,000 square feet of facility space.

Medical Campus: The University of Miami School of Medicine campus consists of 35 acres within the 80-acre University of Miami/Jackson Memorial Medical Center complex. Other facilities at the medical center, in addition to Jackson Memorial Hospital, include the Miami Veterans Affairs Medical Center and two University-owned hospitals—the University of Miami Hospital and Clinics and Anne Bates Leach Eye Hospital, along with the Sylvester Comprehensive Cancer Center and Bascom Palmer Eye Institute. Dedication of the Lois Pope LIFE Center in fall 2000 and the Batchelor Children's Research Institute in spring 2001 in the Schoninger Research Quadrangle marked major contributions to the research facilities at the medical campus. School of Medicine faculty currently conduct more than 1,200 research projects aimed at advances in basic science and clinical care in facilities totaling more than two million square feet of owned and leased space.

Rosenstiel School Campus: The Rosenstiel School of Marine and Atmospheric Science is located on a 16-acre waterfront campus on Virginia Key in Biscayne Bay. The campus is part of a 65-acre marine research and education park that includes two U.S. Department of Commerce National Oceanic and Atmospheric Administration research laboratories and the MAST Academy, the Miami-Dade County magnet high school for marine science and technology. The Rosenstiel School is one of the top five marine and atmospheric research and graduate education programs in the U.S. The School also oversees the operation of an archeological field research and education facility on 120 acres at Little Salt Springs, located in North Port, Florida.

South Campus: The south campus, located ten miles southwest of Coral Gables, opened in 1986 on a 106-acre site. Its six buildings provide 63,800 square feet for the purpose of conducting research and development projects. In 1997 an additional 30 acres were acquired bringing the total area of the south campus to 136 acres.

Richmond Campus: The Richmond campus, established in 2001, is a 78-acre site near south campus. Research facilities for the Rosenstiel School's Center for Southeastern Tropical Advanced Remote Sensing (CSTARS) and Richmond Satellite Operations Center (RSOC) are located on a portion of the new campus.

Other Facilities: The City of Miami/University of Miami James L. Knight International Conference Center adjoining the 615-room Hyatt Regency Hotel in downtown Miami houses a 5,000-seat convention hall, two auditoriums, 14 meeting rooms, three computer labs, and teleconference and downlink capabilities. The John J. Koubek Memorial Center located near the heart of Little Havana in Miami includes the historic Koubek mansion, with a seven-classroom annex, computer lab, and a 180-seat auditorium. The University owns a total of six buildings, occupying 39,700 square feet, at locations other than the five campuses.

Presidents:

Bowman Foster Ashe	(1926-1952)
Jay F.W. Pearson	(1953-1962)
Henry King Stanford	(1962-1981)
Edward T. Foote II	(1981-2001)
Donna E. Shalala	(2001-)

Accreditation:

Institutional membership is maintained with the Commission on Colleges of the Southern Association of Colleges and Schools. In addition, the University of Miami holds accreditation from 21 other professional agencies that recognize specific programs:

- Accreditation Board for Engineering and Technology
- Accrediting Commission on Education for Health Services Administration
- Accrediting Council on Education in Journalism and Mass Communications
- American Assembly of Collegiate Schools of Business - International Association for Management Education
- American Association of Museums
- American Association of Museum Directors
- American Bar Association
- American Chemical Society
- American College of Nurse-Midwives
- American Medical Association Council on Medical Education and Association of American Medical Colleges, Liaison Committee on Medical Education
- American Physical Therapy Association
- American Psychological Association
- Association of American Law Schools
- Commission on English Language Program Accreditation
- Council on Education for Public Health
- Florida State Board of Nursing
- National Architectural Accrediting Board, Inc.
- National Association for Music Therapy
- National Association of Schools of Music
- National Council for Accreditation of Teacher Education
- National League for Nursing

Faculty and Academic Life:

Of the full-time regular faculty, 97 percent hold a doctorate or other terminal degree; of the full-time tenure-track faculty who are eligible for tenure, 77 percent are tenured. The student-to-faculty ratio is approximately 13 to 1. Over 50 percent of classes for degree undergraduates have 15 or fewer students; over 75 percent have 26 or fewer students.

Freshman Dual Honors Programs:

Selected freshmen are guaranteed admission to one of UM's graduate or professional schools in the following areas of study: biomedical engineering, Latin American studies, marine geology, medicine, and physical therapy.

New Freshman Standings:

Over one in three new freshmen graduated in the top 5% of their high school class. Almost two-thirds graduated in the top 10% of their high school class.

Honors Program and Honors Societies:

Approximately 1,600 students participate in the Honors Program. The following 50 academic honor societies have chapters at the University:

Alpha Delta Sigma (Advertising)	Phi Beta Kappa (General Scholarship)
Alpha Epsilon Delta (Biology)	Phi Eta Sigma (Freshmen General Scholarship)
Alpha Epsilon Lambda (General Scholarship)	Phi Kappa Phi (General Scholarship)
Alpha Epsilon Rho (Broadcasting)	Phi Lambda Epsilon (Graduate Chemistry)
Alpha Kappa Delta (Sociology)	Phi Lambda Pi (General Scholarship)
Alpha Kappa Psi (Business)	Phi Lambda Upsilon (Chemistry)
Alpha Lambda Delta (Freshman General Scholarship)	Phi Sigma Tau (Philosophy)
Alpha Omega Alpha (Medicine)	Pi Delta Phi (French)
Alpha Pi Mu (Industrial Engineering)	Pi Kappa Lambda (Music and Music Education)
Alpha Rho Chi (Architecture)	Pi Mu Epsilon (Mathematics)
Beta Alpha Psi (Accounting)	Pi Sigma Alpha (Politics and Public Affairs)
Beta Beta Beta (Biology)	Pi Tau Sigma (Mechanical Engineering)
Beta Gamma Sigma (Business)	Psi Chi (Psychology)
Chi Epsilon (Civil Engineering)	Rho Lambda (Leadership)
Eta Kappa Nu (Electrical/Computer Engineering)	Rho Rho Rho (Marine Science)
Golden Key National Honor Society (General Scholarship)	Sigma Alpha Iota (Music)
Honors Students' Association (General Scholarship)	Sigma Delta Pi (Spanish)
Iron Arrow (General Scholarship/Leadership)	Sigma Gamma Epsilon (Geological Sciences)
Mortar Board (General Scholarship/Leadership)	Sigma Pi Sigma (Physics)
Omicron Delta Kappa (General Scholarship/Leadership)	Sigma Tau Delta (International English)
Order of Omega (Leadership)	Sigma Theta Tau (Nursing)
Order of the Coif (Law)	Tau Beta Pi (Engineering)
Phi Alpha Delta (Pre-Legal)	Tau Beta Sigma (Music)
Phi Alpha Theta (History)	Tau Sigma Delta (Architecture)
Phi Beta Delta (International Scholarship)	Theta Alpha Kappa (Religious Studies)

International Education and Exchange Programs:

60 programs are offered in 25 countries on a full academic year, semester, or summer basis.

Graduate School Plans:

Of the May 2001 graduating seniors, 41% reported plans to attend graduate school the following fall.

Alumni:

UM alumni live in all 50 states and in 148 foreign countries; over 66,000 reside in Florida, including over 37,000 in Miami-Dade County. There are just over 144,000 alumni in UM's history.

Sports:

The Hurricanes compete in Division I of the National Collegiate Athletic Association with seven men's and ten women's sports. In 1991, UM became a member of the Big East Conference. In 2004, UM will become a member of the Atlantic Coast Conference (ACC).

Men's competition includes baseball (1982, 1985, 1999, 2001 NCAA champions), basketball (1999-2000 Big East regular season champions), cross country, football (1983, 1987, 1989, 1991, 2001 NCAA champions; 1991-92, 1994-96, 2000-2002 Big East titles), tennis (1943-45, 1987 NCAA singles champions; 1945 and 1970 NCAA doubles champions; 1993-95, 1997-98, 2000-01 Big East team champions), indoor track and field (1998 NCAA individual champion; 1993-2000, 2002, 2003 Big East individual champions), and outdoor track and field (1996 NCAA individual champion; 1992-2003 Big East individual champions).

Women's competition includes basketball (1991, 1992 Big East champions), cross country, golf (1970, 1972, 1977, 1978, 1984 national team champions; 1959, 1965, 1972, 1983 national individual champions), rowing, soccer, swimming and diving (1975, 1976 national team champions; 1974-78, 1989, 1999-2000 national individual champions; 1994, 1996-2003 individual Big East champions), tennis (1977, 1986 national doubles champions; 1991-93, 1995, 1998, 2000-2002 Big East team champions), indoor track and field (1992, 1995 NCAA individual champions; 1992, 1995-2003 Big East individual champions), outdoor track and field (1993-95, 1999 NCAA individual champions, 1998-1999, 2001-2003 Big East team champions; 1993-2003 Big East individual champions), and volleyball (NCAA Sweet 16).

Computing Facilities:

The Ungar Computing Center (central facility) is equipped with an IBM 9672-RB6 Enterprise Server, an IBM AS/400-820, an IBM RS/6000-580, an IBM RS/6000-F20, an IBM AS/400-B20, a DEC VMS cluster with 2 DEC 4100 systems, a DEC 4100, and a DEC 1000A. There are over 60 computer labs located in the residential colleges, libraries, schools, and colleges. The university has a campus network, including network connections in each dorm room, with a gateway to national and international networks, Internet, and Internet2. The University has deployed a wireless network on all three main campuses that complements its extensive wired network. EASY is UM's interactive online information source for personalized University-related information including course registration, grades, financial aid and billing, parking, dining, and more.

Development:

Since 1925, the University has benefited from the philanthropic support of alumni, friends, corporations, and foundations. In FY 03, contributions reached \$92.8 million in private cash, gifts and grants. In FY 02, the University ranked 54th among national research institutions in this category. In October 2003, Momentum: the Campaign for the University of Miami was announced to increase the University's endowment and raise needed funds to support its research, teaching, and service missions.

Budget:

The budget for 2003-04 is \$1.3 billion, with \$759 million projected for the medical campus. At the end of the FY 03 the endowment market value was \$414.0 million.

Degree Programs:

Bachelor of Architecture (B.Arch.)
Bachelor of Arts (A.B.)
Bachelor of Arts in International Studies (B.A.I.S.)
Bachelor of Arts in Music (B.A.M.)
Bachelor of Business Administration (B.B.A.)
Bachelor of Fine Arts (B.F.A.)
Bachelor of General Studies (B.G.S.)
Bachelor of Health Science (B.H.S.)
Bachelor of Liberal Arts (B.L.A.)
Bachelor of Music (B.M.)
Bachelor of Science (B.S.)
Bachelor of Science in Architectural Engineering (B.S.A.E.)
Bachelor of Science in Biomedical Engineering (B.S.B.E.)
Bachelor of Science in Civil Engineering (B.S.C.E.)
Bachelor of Science in Communication (B.S.C.)
Bachelor of Science in Computer Engineering (B.S.Cp.E.)
Bachelor of Science in Education (B.S.Ed.)
Bachelor of Science in Electrical Engineering (B.S.E.E.)
Bachelor of Science in Engineering Science (B.S.E.S.)
Bachelor of Science in Environmental Engineering (B.S.En.E.)
Bachelor of Science in Industrial Engineering (B.S.I.E.)
Bachelor of Science in Information Technology (B.S.I.T.)
Bachelor of Science in Mechanical Engineering (B.S.M.E.)
Bachelor of Science in Nursing (B.S.N.)
Bachelor of Science in Systems Analysis (B.S.S.A.)

Master of Architecture (M.Arch.)
Master of Architecture in Computing (M.A.C.)
Master of Architecture in Suburb and Town Design (M.A.S.T.)
Master of Arts (M.A.)
Master of Arts in Liberal Studies (M.A.L.S.)
Master of Business Administration (M.B.A.)
Master of Fine Arts (M.F.A.)
Master of Laws (LL.M.)
Master of Music (M.M.)
Master of Professional Accounting (M.P.Acc.)
Master of Public Administration (M.P.A.)
Master of Public Health (M.P.H.)
Master of Science (M.S.)
Master of Science in Architectural Engineering (M.S.A.E.)
Master of Science in Biomedical Engineering (M.S.B.E.)
Master of Science in Civil Engineering (M.S.C.E.)
Master of Science in Education (M.S.Ed.)
Master of Science in Electrical and Computer Engineering (M.S.E.C.E.)
Master of Science in Industrial Engineering (M.S.I.E.)
Master of Science in Mechanical Engineering (M.S.M.E.)
Master of Science in Music Engineering Technology (M.S.M.E.T.)
Master of Science in Nursing (M.S.N.)

Master of Science in Physical Therapy (M.S.P.T.)
Master of Science in Professional Management (M.S.P.M.)
Master of Science in Taxation (M.S.Tax.)

Specialist in Education (Ed.S.)
Specialist in Music Education (M.Spec.)

Doctor of Arts (D.A.)
Doctor of Education (Ed.D.)
Doctor of Medicine (M.D.)
Doctor of Musical Arts (D.M.A.)
Doctor of Philosophy (Ph.D.)
Doctor of Philosophy/Doctor of Medicine (Ph.D./M.D.)
Juris Doctor (J.D.)

Schools and Colleges:

School of Architecture: The School of Architecture, founded in 1983, offers professionally accredited undergraduate and graduate degrees, with specializations in suburb and town design, computing, and research. Facilities at the School include studio workspace for each student, an architecture reference library linked to university-wide resources, a model shop, a slide library, a computer laboratory, the Center for Urban and Community Design, and the Knight Center for Community Building. Almost half of enrolled students participate in study-abroad programs in Europe, Asia, the Caribbean Basin, and Latin America. The School's full-time faculty are complemented by part-time teachers drawn from the professional architecture community and by visiting critics and lecturers from around the world. Among the faculty are founders and participants in the Congress for the New Urbanism, a national movement of urban reform and community design. The faculty includes Distinguished Visiting Professor Vincent Scully, the 1995 Jefferson Lecturer for the National Council on the Humanities; Catherine Lynn, renowned for her work in historic preservation; and Samina Quraeshi, the Luce Professor in Family and Community, shared with the School of Medicine. The School's faculty and students have earned numerous honors and accolades for excellence in design including, in 2000, selection of their work for *The Other Modern*, an international architecture exhibition in Bologna, and in 2002 an Award of Excellence from the Florida American Planning Association for the Coral Gables Charrette. Architect and town planner Elizabeth Plater-Zyberk, a UM faculty member since 1979, is the dean.

College of Arts and Sciences: Founded at the University's inception in 1926 and housed in 24 buildings throughout the Coral Gables campus and parts of the medical campus, the College of Arts and Sciences enrolls over 4,000 undergraduate and over 550 graduate students in 19 departments and 11 interdisciplinary programs. Thirteen departments also offer graduate degrees in disciplines such as the arts, natural sciences, humanities, and social sciences. Several of the majors available to undergraduates in the College are offered in partnership with almost every other school at the University. These majors include political science and economics, offered in cooperation with the School of Business, microbiology and biochemistry with the School of Medicine, and musical theatre with the School of Music. Numerous marine-science-related majors are offered in partnership with the Rosenstiel School of Marine and Atmospheric Science. Degrees offered by the School of Communication and the School of Education require a second major from among those offered by the College of Arts and Sciences. Selected freshmen participate in the College's guaranteed admissions programs to one of the University's graduate degree programs in medicine, physical therapy, marine geology, and Latin American studies. The faculty of the College teach approximately 53 percent of the total credit hours offered by the undergraduate schools and colleges of the University of Miami. Among the 400 full-time faculty—who teach courses to all undergraduate students at the University—are award winning teachers and research scholars, recognized nationally and internationally in their disciplines. These include editors of prominent journals, Fellows of the American Physical Society, the Founding President of the International Society of Clinical Psychology, award winning poets and creative writers, and members of important government advisory boards. The College also provides arranged community outreach activities, such as student productions at the Jerry Herman Ring Theatre and Alvin Sherman Family Stage; student, faculty, and visiting artist exhibitions in

the College of Arts and Sciences Center and Gallery; and tours highlighting the tropical beauty of the John C. Gifford Arboretum.

School of Business: The School of Business Administration was founded in 1929 and is accredited by the American Assembly of Collegiate Schools of Business. The School offers degrees at the bachelor's, master's and doctoral levels. Due to the university's position in an international community, the economics and political science departments are part of the School of Business. The Executive M.B.A. program, the largest of its kind in the United States, is offering Saturday programs both on and off campus and is now in its 30th year. The School's mission, approved in 1993 by the School Council, is to "provide an environment in which the creation and dissemination of business knowledge can flourish." Building on its competitive advantages, the School is rapidly evolving as the premier business school in the Southeast.

Communication: The School of Communication, founded in 1985, is one of the fastest growing schools at the University of Miami, with a current enrollment of approximately 1,200 undergraduates and 130 graduate students and a full-time faculty of 47 scholars and professionals. Major programs of study in the School include broadcasting and broadcast journalism, print journalism and photography, advertising, public relations, motion pictures and video-film, media management, and communication studies. Its broad range of student facilities and activities include a sound stage, cable television studios, an FM radio station, an award-winning twice-weekly newspaper, motion picture digital editing facilities, computer and graphics labs, a working news bureau, and a nationally recognized debate team. In addition, the School operates its own office of placement, providing excellent opportunities for students to secure professional internships while they are in school and professional positions when they graduate.

Education: The School of Education, founded in 1929, houses the departments of teaching and learning, educational and psychological studies, and exercise and sports sciences. Undergraduate majors and minors are available in elementary, secondary, special, and music education, as well as exercise physiology, athletic training and sports administration. The School also offers master's degrees in the above areas as well as teaching English to speakers of other languages (TESOL). Doctoral programs are also available in the following areas: counseling psychology, exercise physiology, elementary education, reading, special education and teaching English to speakers of other languages (TESOL). Professional development schools and an on-campus technology lab provide students with state-of-the-art facilities. Teacher education courses of study are approved by the State of Florida and accredited by the National Council for Accreditation of Teacher Education.

College of Engineering: Founded in 1947, the College of Engineering is one of the largest schools of its kind in a private institution of higher learning. The College's most distinctive feature—interdisciplinary programs of study—is the result of its associations with several colleges/schools in the University. Biomedical engineering involves a partnership with the School of Medicine, including a premedical concentration; architectural engineering with the School of Architecture; audio engineering with the School of Music; and industrial engineering with the School of Business Administration. Degrees are offered in architectural, aerospace, biomedical, civil, computer, electrical, environmental, industrial, manufacturing and mechanical engineering, as well as engineering science and information technology. Masters and doctoral degrees are also offered in a variety of areas, with numerous concentrations in each field of study. Many of the College's faculty are researchers with world-wide recognition who have helped establish institutes such as the Clean Energy Research Institute and the Miami Center on Human Factors and Aging. Recent highlights include the establishment of the University of Miami College of Engineering Industrial Assessment Center, the University of Miami College of Engineering A. Burns Center for Supply Chain Management, the College of Engineering Perry Ellis International Logistics Research Institute, the College of Engineering Manufacturing Research Institute, and the College of Engineering Biomechanics Research Group. The College of Engineering has also been named a Department of Energy Center for Hydrogen Research, along with being ranked 6th in the nation in Architectural Engineering and 5th in Manufacturing Engineering by the Gourman Report. The College of Engineering has 47 laboratories that enhance its studies. In a typical academic year, engineering students come from approximately 50 countries. The College has 21 honor societies and student engineering organizations associated with areas of specialization and professional engineering organizations.

Graduate School: The University of Miami first approved courses for graduate work in 1941. In the late 1950s the University initiated study to award the doctorate, and the first degrees at this level were approved in 1959. Currently, graduate student enrollment stands at 3,340. Programs are fully accredited by the Southern Association of Colleges and Schools, as well as by a number of other independent accrediting agencies. The faculty of the Graduate School currently consists of over 600 members in over 95 departments, divisions, and programs within the University. The Graduate School sets all policies for graduate education and oversees the quality of graduate programs. Its operation is conducted by the Graduate Council and more than 17 standing Graduate Faculty Committees. The mission of the Graduate School is to promote graduate education, scholarship, and research; to support individuals, departments, and programs in the pursuit of excellence; to foster innovation, multidisciplinary, and interdisciplinary activities; and to maintain high ethical and academic standards in graduate studies.

Law School: Founded in 1928, the University of Miami School of Law presently enrolls approximately 1,300 candidates for either J.D. or LL.M. degrees and has approximately 15,000 alumni worldwide. The J.D. program enrolls over 1,100 students from more than 300 colleges and universities throughout the United States. Of the entering J.D. students, approximately 43 percent are women, 27 percent are members of minority groups, and 62 percent are from outside Florida. The School offers graduate programs in comparative law, inter-American law, international law, ocean and coastal law, taxation, estate planning, and real property development. The Master of Laws in comparative law program typically enrolls approximately 50 foreign lawyers from 25 or more nations. The School's renowned faculty includes approximately 60 full-time professors and over 100 distinguished lawyers and judges who serve as adjunct professors. The Law Library is one of the country's leading legal research libraries, with over 570,000 bound volumes and volume equivalents, including an exceptionally strong collection of international and foreign law materials. Taxation, estate planning, ocean law and Latin American Law are also among the special strengths represented in the collection. The School is accredited by the American Bar Association, is a member of the Association of American Law Schools, and has a chapter of the national law student honorary society, the Order of the Coif.

Medical School: Though one of the youngest medical schools in the U.S., the University of Miami School of Medicine, founded in 1952, has earned national acclaim for research, clinical care, and biomedical innovations, establishing the University of Miami/Jackson Memorial Medical Center as one of the best in the nation. The school has over 1,100 full-time faculty members and an additional 1,300 professionals from the community serving as voluntary faculty in various departments. Along with the M.D. degree, the school offers two specialized B.S./M.D. programs, a combined M.D./Ph.D. program, graduate degrees in nine areas, and continuing medical education courses.

Located in the Civic Center area, north of downtown Miami, the school's 35-acre campus exists within the 80-acre University of Miami/Jackson Memorial Medical Center complex. Each year the medical school's 770 faculty physicians treat one million patients in primary care and more than 30 specialties. In addition to the University's two hospitals—University of Miami Hospital and Clinics and Anne Bates Leach Eye Hospital—clinical facilities also are located at Jackson Memorial Hospital, the Miami Veterans' Administration Medical Center, five primary care centers throughout Miami-Dade County, and a half-dozen area hospitals. Other clinical and research programs include the Comprehensive AIDS Program, the Division of Transplantation, the Miami Project to Cure Paralysis, the Diabetes Research Institute, the Mailman Center for Child Development and many more. Also located in the medical complex is the Louis Calder Memorial Library, the largest medical resource library in South Florida.

Fully accredited by the Liaison Committee on Medical Education of the Association of American Medical Colleges, the School of Medicine is committed to graduating first-rate physicians and leads the nation in establishing innovative curriculum and admissions policies. For example, the Community Clinical Experience Program assigns first-year students to provide care at public health clinics, including a homeless facility. Among the many student activities that reflect the commitment to community service is the Florida Keys Health Fair, providing screening and health care exams for under-served areas of the Florida Keys for more than 30 years. In 1993 the School of Medicine student body received the first-ever Outstanding Community Service Award from the Association of American Medical Colleges, and in 1998

School of Medicine students earned the Health Care Hero Award from the Greater Miami Chamber of Commerce for their volunteer work in the community.

School of Music: The School of Music, founded in 1926, is one of the largest schools of its kind in a private institution and one of the most comprehensive in all of higher learning. With over 60 full-time and approximately 50 part-time faculty, an undergraduate student body of approximately 530 students, and 200 graduate students, the School of Music awards the Bachelor of Music degree with majors in 13 areas. The Bachelor of Arts in music degree is a non-professional degree designed for talented musicians who wish to pursue a broad liberal arts education. The Master of Music is offered with majors in 19 areas. The Master of Science degree is offered in music engineering technology. The Doctor of Philosophy degree is offered in music education, and the Doctor of Musical Arts degree is offered in nine areas. The School's facilities include the Maurice Gusman Concert Hall and the L. Austin Weeks Center for Recording and Performance, which contains the Victor E. Clarke Recital Hall. The School of Music maintains two professional state-of-the-art recording studios and five multi-media music labs, and construction on the Marta and Austin Weeks Music Library and Technology Center is scheduled to begin Fall 2003. Many of the School's faculty have gained national and international recognition in their respective fields. Several of the School's premier performing ensembles have won national awards and engage in touring within and outside the United States. The School has exchange programs with the Amsterdam School for the Arts; the University of Music and Performing Arts in Vienna; Buckinghamshire Chilterns University College in Buckinghamshire, England; the Western Australian Academy of Performing Arts at Edith Cowan University in Perth, Australia; and a five-week summer program in Salzburg, Austria. During the academic year the School presents more than 400 student forums, student and faculty recitals, concerts, lectures, master classes, and guest artist recitals. The School of Music has active student chapters of a number of professional music organizations.

School of Nursing: A tradition of academic leadership and community service have characterized nursing at the University of Miami since 1948 when it became the first collegiate nursing program in South Florida. The School of Nursing has demonstrated commitment to academic excellence, the advancement of nursing as a discipline, and service to society through innovative and socially responsive programs of nursing education. All programs emphasize culturally competent nursing, which recognizes an individual's unique health beliefs and practices. The School of Nursing has offered the master's degree since 1976, and the Ph.D. program admitted its first students in 1985. Nursing programs are accredited by the National League for Nursing Accrediting Commission and the American College of Nurse-Midwives. In its continuing effort to accommodate the needs of the working student, the School of Nursing currently offers two weekend program options: the baccalaureate nursing program for registered nurse students and the Doctor of Philosophy program. Beginning in January 2004, education courses will be available for the post-Master's student and the Ph.D. student in order to address the faculty shortage nationally. In addition, off site programs are being explored at all educational levels. Students obtain clinical experiences in a variety of agencies throughout Miami-Dade, Broward, Palm Beach, and Monroe counties, including hospitals, elementary and secondary schools, primary health care centers, migrant camps, day-care centers, nurse-managed health centers, and health departments. The University of Miami chapter of Sigma Theta Tau, the International Honor Society of Nursing, invites qualified students to join the second largest nursing organization in the United States. Students are also encouraged to join the National Student Nurses Association and the Black Student Nurses Association, which are designed to perpetuate the ideals and aspirations of the nursing profession. The School is in the permitting phase for construction of a new state-of-the-art School of Nursing building in the center of the Coral Gables campus.

Rosenstiel School of Marine and Atmospheric Science: The Rosenstiel School of Marine and Atmospheric Science is one of the top oceanographic research and education institutions in the nation. The marine laboratory was created in 1943, evolved into the Institute for Marine Science in 1961, and eight years later became the Rosenstiel School of Marine and Atmospheric Science within the University of Miami. The Virginia Key campus has grown to include modern research and teaching facilities, an excellent library, and a state-of-the-art catamaran research vessel, the F.G. Walton Smith. With a faculty of over 100 Ph.D.'s, the school's experts cover virtually all fields of ocean and atmospheric science. Scientists and their graduate students at Rosenstiel study a wide range of important topics, many of which relate to the environment and humanity's growing influence on the natural world. They are at the forefront of

research on subjects such as circulation in the atmosphere and ocean and how it influences the movement of pollutants and affects global warming, fisheries, coral reefs, sea level change, marine policy, and hurricane development.

Through course work and research, students at the Rosenstiel School may obtain a Master of Science, Master of Arts, or Doctor of Philosophy degree. The School offers curricula in applied marine physics, marine affairs and policy, marine and atmospheric chemistry, marine biology and fisheries, marine geology and geophysics, and meteorology and physical oceanography. The division of marine affairs and policy at the Rosenstiel School and the University of Miami School of Law offer a joint degree in law and marine affairs. Upon completion of this program, a student earns a Juris Doctor degree from the School of Law and a Master of Arts degree in marine affairs and policy from the Rosenstiel School. The division of marine affairs and policy also offers a Master of Science degree with an integrated track in science and policy, offering students with a strong science background the opportunity to build careers in marine resource management. Interdisciplinary studies and learning are strongly encouraged.

The Rosenstiel School and the College of Arts of Sciences jointly offer a Bachelor of Arts degree in marine affairs and policy, Bachelor of Science degrees in marine science/biology, marine science/chemistry, marine science/geology, and marine science/physics, and a Bachelor of Science degree in meteorology. There are two options leading to a B.S. in meteorology: (1) double-major B.S. in meteorology and applied mathematics and; (2) a B.S. in meteorology with a minor in math and one additional minor selected from chemistry, physics, computer science, or biology. In addition to the traditional bachelor degree programs, the Rosenstiel School and the College of Arts of Sciences now offer a 5-year Bachelor of Arts/Master of Arts in marine affairs and policy and a 5-year Bachelor of Science/Master of Science in geological sciences/marine geology.

Cutting edge research and education at the Rosenstiel School is supported through grants from government agencies and private organizations as well as donations and innovative partnerships. Graduate students are an integral part of the research effort, and research programs, many of which are multidisciplinary in nature, provide a dynamic environment for collaboration among professors and students.

University of Miami Organization Chart, 2003-04

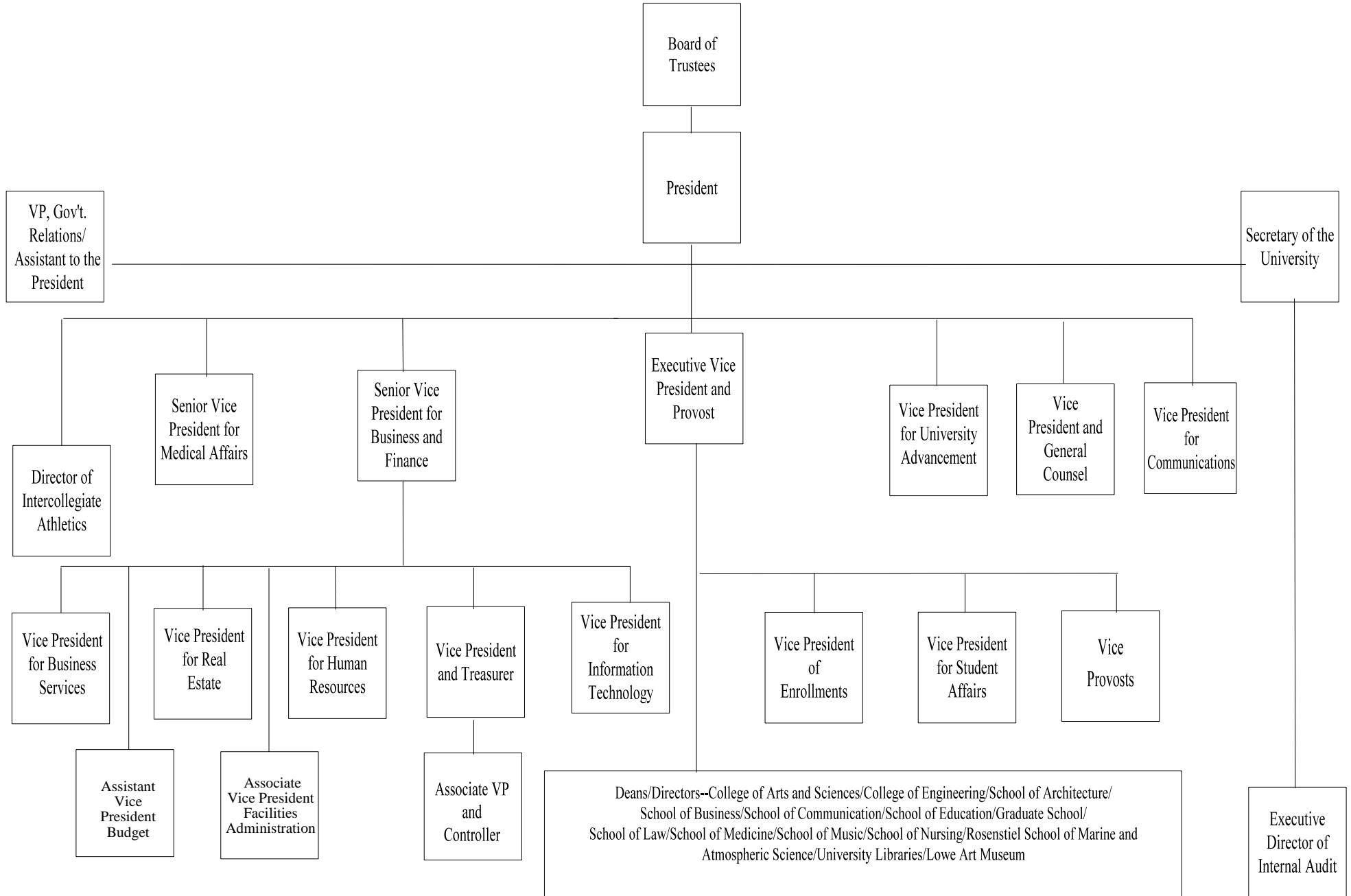

ALL STUDENTS BY LEVEL
Fall Semester, 2003

HEADCOUNTS					
College/School	UNDERGRADUATE			Grad/Prof	Total
	Degree	NDUG	Total		
Architecture	313	0	313	70	383
Arts and Sciences	4,039	13	4,052	560	4,612
Business	1,914	0	1,914	974	2,888
Communication	1,232	0	1,232	129	1,361
Education	240	0	240	559	799
Engineering	860	0	860	247	1,107
Frost School of Music	531	2	533	188	721
Law	0	0	0	1,303	1,303
Medicine	0	0	0	911	911
Nursing	301	0	301	54	355
Rosenstiel School	0	0	0	213	213
Cont Std/Spec/Joint Pgms	206	352	558	37	595
TOTAL	9,636	367	10,003	5,245	15,248

PERCENTAGE WITHIN LEVEL					
College/School	UNDERGRADUATE			Grad/Prof	Total
	Degree	NDUG	Total		
Architecture	3%	0%	3%	1%	3%
Arts and Sciences	42%	4%	41%	11%	30%
Business	20%	0%	19%	19%	19%
Communication	13%	0%	12%	2%	9%
Education	2%	0%	2%	11%	5%
Engineering	9%	0%	9%	5%	7%
Frost School of Music	6%	1%	5%	4%	5%
Law	0%	0%	0%	25%	9%
Medicine	0%	0%	0%	17%	6%
Nursing	3%	0%	3%	1%	2%
Rosenstiel School	0%	0%	0%	4%	1%
Cont Std/Spec/Joint Pgms	2%	96%	6%	1%	4%
TOTAL	100%	100%	100%	100%	100%

Source: Enrollment Management System.

ALL STUDENTS BY CLASS
Five-Year Trends, Fall Semesters

HEADCOUNTS						
Class	1999	2000	2001	2002	2003	4-Year Change
Freshman	2,301	2,476	2,566	2,421	2,360	3%
Sophomore	1,911	1,938	2,119	2,278	2,258	18%
Junior	1,827	1,927	1,964	2,223	2,288	25%
Senior	2,196	2,235	2,371	2,496	2,730	24%
NDUG	393	379	339	376	367	-7%
TOTAL UG	8,628	8,955	9,359	9,794	10,003	16%
Master's	2,314	2,318	2,187	2,170	2,083	-10%
Doctoral	827	814	852	950	1,011	22%
Non-Degree Graduate	139	114	204	201	246	77%
Professional	1,807	1,762	1,834	1,863	1,905	5%
TOTAL GRAD/PROF	5,087	5,008	5,077	5,184	5,245	3%
TOTAL (ALL CLASSES)	13,715	13,963	14,436	14,978	15,248	11%

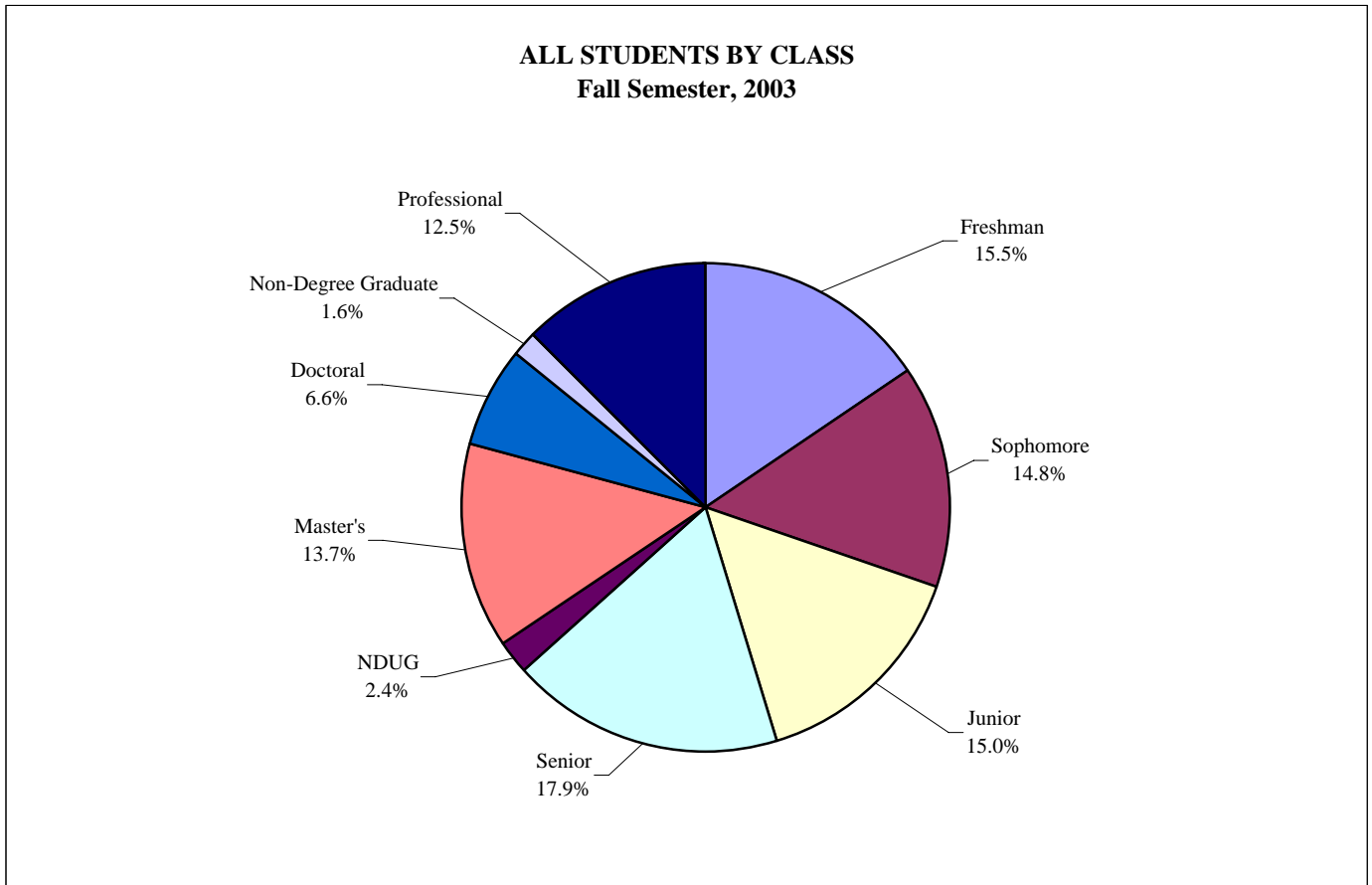

Source: Enrollment Management System.

ALL UNDERGRADUATES BY CLASS
Fall Semester, 2003

HEADCOUNTS						
College/School	Freshman	Sophomore	Junior	Senior	NDUG	Total
Architecture	64	74	54	121	0	313
Arts and Sciences	1,176	1,001	909	953	13	4,052
Business	392	436	523	563	0	1,914
Communication	278	310	309	335	0	1,232
Education	53	60	64	63	0	240
Engineering	205	182	164	309	0	860
Frost School of Music	149	108	112	162	2	533
Nursing	18	35	91	157	0	301
Cont Std/Spec/Joint Pgms	25	52	62	67	352	558
TOTAL	2,360	2,258	2,288	2,730	367	10,003

PERCENTAGE BY CLASS						
College/School	Freshman	Sophomore	Junior	Senior	NDUG	Total
Architecture	20%	24%	17%	39%	0%	100%
Arts and Sciences	29%	25%	22%	24%	0%	100%
Business	20%	23%	27%	29%	0%	100%
Communication	23%	25%	25%	27%	0%	100%
Education	22%	25%	27%	26%	0%	100%
Engineering	24%	21%	19%	36%	0%	100%
Frost School of Music	28%	20%	21%	30%	0%	100%
Nursing	6%	12%	30%	52%	0%	100%
Cont Std/Spec/Joint Pgms	4%	9%	11%	12%	63%	100%
TOTAL	24%	23%	23%	27%	4%	100%

Note: Law, Medicine, and Rosenstiel School of Marine and Atmospheric Science have no undergraduates.

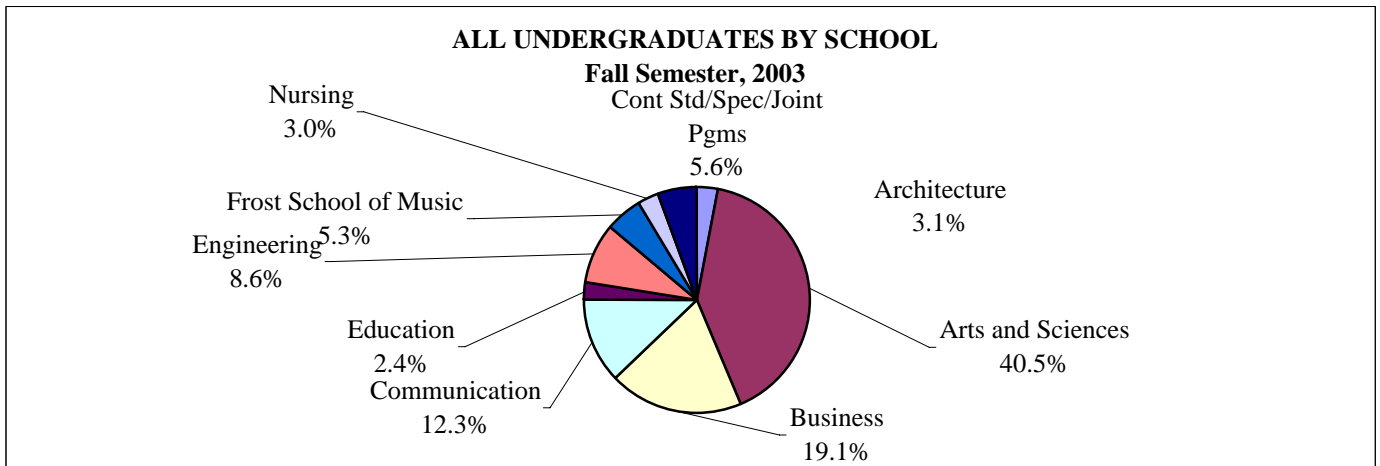

Source: Enrollment Management System.

DEGREE UNDERGRADUATES BY SCHOOL
Five-Year Trends, Fall Semesters

HEADCOUNTS						
College/School	1999	2000	2001	2002	2003	4-Year Change
Architecture	254	249	264	309	313	23%
Arts and Sciences*	3,153	3,261	3,383	3,798	4,039	28%
Business	1,908	1,983	2,108	2,050	1,914	0%
Communication	981	1,074	1,164	1,196	1,232	26%
Continuing Studies*	108	103	141	193	0	-100%
Education	171	199	190	220	240	40%
Engineering	804	835	810	875	860	7%
Frost School of Music	502	511	539	529	531	6%
International Studies*	102	132	181	0	0	-100%
Nursing	252	229	240	248	301	19%
Cont Std/Spec/Joint Pgms*	0	0	0	0	206	na
TOTAL	8,235	8,576	9,020	9,418	9,636	17%

PERCENTAGE BY SCHOOL					
College/School	1999	2000	2001	2002	2003
Architecture	3%	3%	3%	3%	3%
Arts and Sciences*	38%	38%	38%	40%	42%
Business	23%	23%	23%	22%	20%
Communication	12%	13%	13%	13%	13%
Continuing Studies*	1%	1%	2%	2%	0%
Education	2%	2%	2%	2%	2%
Engineering	10%	10%	9%	9%	9%
Frost School of Music	6%	6%	6%	6%	6%
International Studies	1%	2%	2%	0%	0%
Nursing	3%	3%	3%	3%	3%
Cont Std/Spec/Joint Pgms*	0%	0%	0%	0%	2%
TOTAL	100%	100%	100%	100%	100%

Note: Law, Medicine, and Rosenstiel School of Marine and Atmospheric Science have no undergraduates.

** International Studies became part of Arts and Sciences in 2002. Continuing Studies changed from a School to a division in 2003, and its students appear under "Cont Std/Spec/Joint Pgms."*

Source: Enrollment Management System.

NON-DEGREE UNDERGRADUATES BY SCHOOL
Five-Year Trends, Fall Semesters

HEADCOUNTS						
College/School	1999	2000	2001	2002	2003	4-Year Change
Arts and Sciences	18	14	20	15	13	-28%
Continuing Studies*	285	269	239	273	0	-100%
Frost School of Music	0	13	0	0	2	na
Cont Std/Spec/Joint Pgms*	90	83	80	88	352	291%
TOTAL	393	379	339	376	367	-7%

PERCENTAGE BY SCHOOL					
College/School	1999	2000	2001	2002	2003
Arts and Sciences	5%	4%	6%	4%	4%
Continuing Studies*	73%	71%	71%	73%	0%
Frost School of Music	0%	3%	0%	0%	1%
Cont Std/Spec/Joint Pgms*	23%	22%	24%	23%	96%
TOTAL	100%	100%	100%	100%	100%

* Includes foreign students studying at the University of Miami through the International Education and Exchange Programs. Continuing Studies changed from a School to a division in 2003, and its students appear under "Cont Std/Spec/Joint Pgms."

Note: Architecture, Business, Communication, Education, Engineering, Law, Medicine, Nursing, and Rosenstiel School of Marine and Atmospheric Science have no non-degree undergraduates.

Source: Enrollment Management System.

GRADUATE AND PROFESSIONAL STUDENTS BY LEVEL
Fall Semester, 2003

HEADCOUNTS						
College/School	Master's	Doctoral	Non-Degree	Total Grad	Prof	Total
Architecture	70	0	0	70	0	70
Arts and Sciences	213	343	4	560	0	560
Business	963	7	4	974	0	974
Communication	120	7	2	129	0	129
Education	345	76	138	559	0	559
Engineering	137	93	17	247	0	247
Frost School of Music	103	80	5	188	0	188
Law	0	0	0	0	1,303	1,303
Medicine	26	270	13	309	602	911
Nursing	38	16	0	54	0	54
Rosenstiel School	56	119	38	213	0	213
Cont Std/Spec/Joint Pgms	12	0	25	37	0	37
TOTAL	2,083	1,011	246	3,340	1,905	5,245

PERCENTAGE BY LEVEL						
College/School	Master's	Doctoral	Non-Degree	Total Grad	Prof	Total
Architecture	100%	0%	0%	100%	0%	100%
Arts and Sciences	38%	61%	1%	100%	0%	100%
Business	99%	1%	0%	100%	0%	100%
Communication	93%	5%	2%	100%	0%	100%
Education	62%	14%	25%	100%	0%	100%
Engineering	55%	38%	7%	100%	0%	100%
Frost School of Music	55%	43%	3%	100%	0%	100%
Law	0%	0%	0%	0%	100%	100%
Medicine	3%	30%	1%	34%	66%	100%
Nursing	70%	30%	0%	100%	0%	100%
Rosenstiel School	26%	56%	18%	100%	0%	100%
Cont Std/Spec/Joint Pgms	32%	0%	68%	100%	0%	100%
TOTAL	40%	19%	5%	64%	36%	100%

Source: Enrollment Management System.

GRADUATE AND PROFESSIONAL STUDENTS BY SCHOOL
Five-Year Trends, Fall Semesters

HEADCOUNTS						
College/School	1999	2000	2001	2002	2003	4-Year Change
Architecture	41	51	45	57	70	71%
Arts and Sciences	453	464	478	576	560	24%
Business	1,168	1,169	1,074	1,021	974	-17%
Communication	106	120	122	135	129	22%
Continuing Studies*	14	17	23	25	0	-100%
Education	455	447	440	562	559	23%
Engineering	136	145	198	213	247	82%
Frost School of Music	220	186	195	196	188	-15%
International Studies*	67	85	106	0	0	-100%
Law	1,189	1,154	1,234	1,274	1,303	10%
Medicine	990	931	885	865	911	-8%
Nursing	81	63	67	66	54	-33%
Rosenstiel School	151	165	202	188	213	41%
Cont Std/Spec/Joint Pgms*	16	11	8	6	37	131%
TOTAL	5,087	5,008	5,077	5,184	5,245	3%

PERCENTAGE BY SCHOOL					
College/School	1999	2000	2001	2002	2003
Architecture	1%	1%	1%	1%	1%
Arts and Sciences	9%	9%	9%	11%	11%
Business	23%	23%	21%	20%	19%
Communication	2%	2%	2%	3%	2%
Continuing Studies*	0%	0%	0%	0%	0%
Education	9%	9%	9%	11%	11%
Engineering	3%	3%	4%	4%	5%
Frost School of Music	4%	4%	4%	4%	4%
International Studies*	1%	2%	2%	0%	0%
Law	23%	23%	24%	25%	25%
Medicine	19%	19%	17%	17%	17%
Nursing	2%	1%	1%	1%	1%
Rosenstiel School	3%	3%	4%	4%	4%
Cont Std/Spec/Joint Pgms*	0%	0%	0%	0%	1%
TOTAL	100%	100%	100%	100%	100%

* *International Studies became part of Arts and Sciences in 2002. Continuing Studies changed from a School to a division in 2003, and its students appear under "Cont Std/Spec/Joint Pgms."*

Source: Enrollment Management System.

GRADUATE AND PROFESSIONAL STUDENTS BY SCHOOL
Fall Semester, 2003

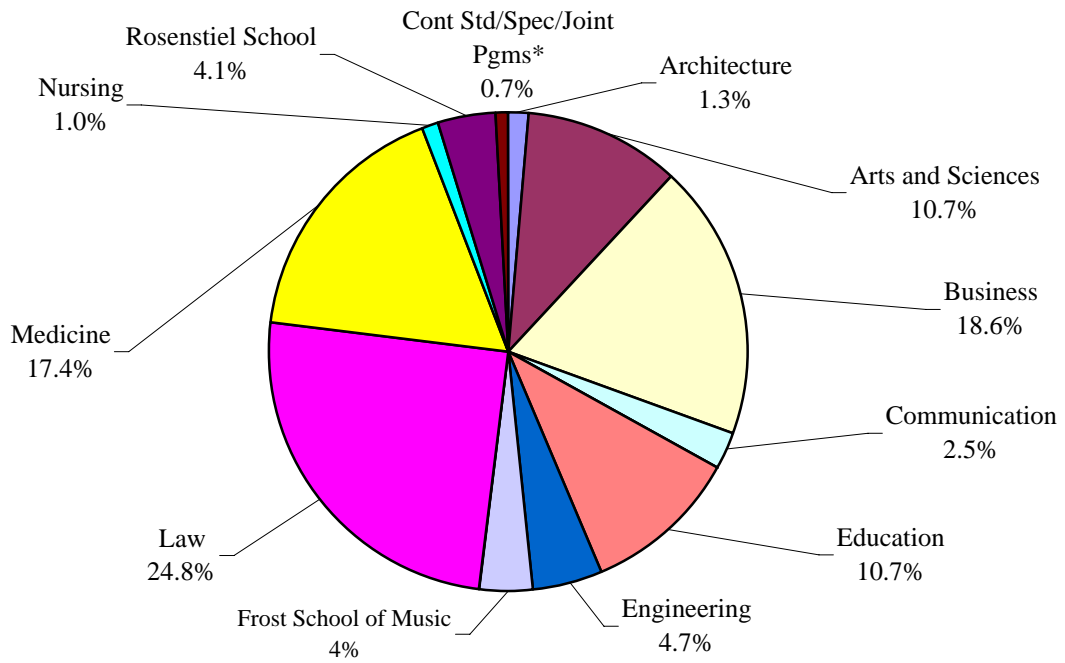

ALL STUDENTS BY SCHOOL
Fall Semester, 2003

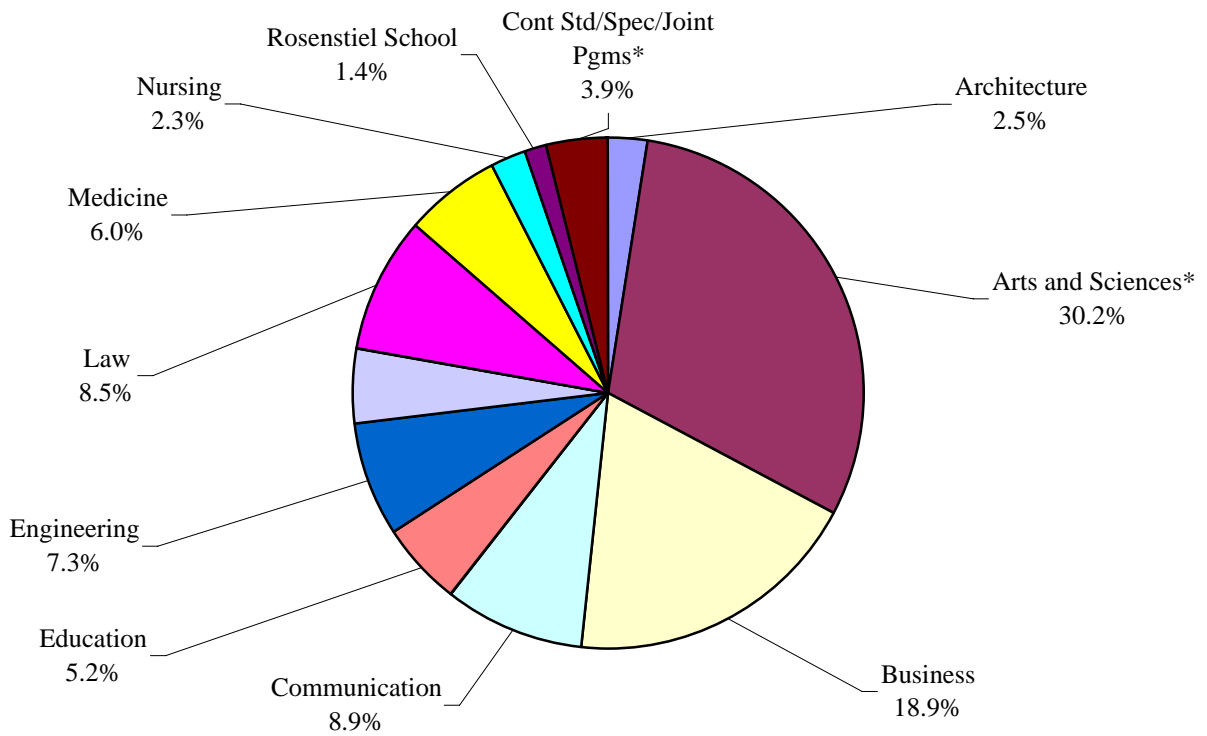

Source: Enrollment Management System.

ALL STUDENTS BY SCHOOL
Five-Year Trends, Fall Semesters

HEADCOUNTS						
College/School	1999	2000	2001	2002	2003	4-Year Change
Architecture	295	300	309	366	383	30%
Arts and Sciences*	3,624	3,739	3,881	4,389	4,612	27%
Business	3,076	3,152	3,182	3,071	2,888	-6%
Communication	1,087	1,194	1,286	1,331	1,361	25%
Continuing Studies*	407	389	403	491	0	-100%
Education	626	646	630	782	799	28%
Engineering	940	980	1,008	1,088	1,107	18%
Frost School of Music	722	710	734	725	721	0%
International Studies*	169	217	287	0	0	-100%
Law	1,189	1,154	1,234	1,274	1,303	10%
Medicine	990	931	885	865	911	-8%
Nursing	333	292	307	314	355	7%
Rosenstiel School	151	165	202	188	213	41%
Cont Std/Spec/Joint Pgms*	106	94	88	94	595	461%
TOTAL	13,715	13,963	14,436	14,978	15,248	11%

PERCENTAGE BY SCHOOL					
College/School	1999	2000	2001	2002	2003
Architecture	2%	2%	2%	2%	3%
Arts and Sciences*	26%	27%	27%	29%	30%
Business	22%	23%	22%	21%	19%
Communication	8%	9%	9%	9%	9%
Continuing Studies*	3%	3%	3%	3%	0%
Education	5%	5%	4%	5%	5%
Engineering	7%	7%	7%	7%	7%
Frost School of Music	5%	5%	5%	5%	5%
International Studies*	1%	2%	2%	0%	0%
Law	9%	8%	9%	9%	9%
Medicine	7%	7%	6%	6%	6%
Nursing	2%	2%	2%	2%	2%
Rosenstiel School	1%	1%	1%	1%	1%
Cont Std/Spec/Joint Pgms*	1%	1%	1%	1%	4%
TOTAL	100%	100%	100%	100%	100%

* *International Studies became part of Arts and Sciences in 2002. Continuing Studies changed from a School to a division in 2003, and its students appear under "Cont Std/Spec/Joint Pgms."*

Source: Enrollment Management System.

FULL-TIME EQUIVALENCE
Fall Semester, 2003

FTE					
College/School	UNDERGRADUATE			Grad/Prof	Total
	Degree	NDUG	Total		
Architecture	313.0	0.0	313.0	67.7	380.7
Arts and Sciences	3965.4	9.1	3974.5	517.4	4491.9
Business	1867.5	0.0	1867.5	920.0	2787.5
Communication	1220.4	0.0	1220.4	114.7	1335.1
Education	235.3	0.0	235.3	404.3	639.7
Engineering	845.7	0.0	845.7	223.6	1069.2
Frost School of Music	525.8	1.3	527.1	180.3	707.4
Law	0.0	0.0	0.0	1261.9	1261.9
Medicine-Clinical	0.0	0.0	0.0	602.0	602.0
Medicine-Graduate	0.0	0.0	0.0	292.9	292.9
Nursing	283.9	0.0	283.9	38.7	322.6
Rosenstiel School	0.0	0.0	0.0	180.3	180.3
Cont Std/Spec/Joint Pgms	94.8	189.0	283.8	21.0	304.8
TOTAL	9351.9	199.3	9551.2	4824.8	14376.0

Note: Totals may differ because of rounding.

FULL-TIME EQUIVALENCE BY CLASS
Five-Year Trends, Fall Semesters

FTE						
Class	1999	2000	2001	2002	2003	4-Year Change
Freshman	2271.8	2446.4	2535.3	2386.2	2338.3	3%
Sophomore	1869.2	1898.6	2075.1	2229.7	2206.7	18%
Junior	1768.4	1874.2	1909.7	2155.6	2225.9	26%
Senior	2050.8	2099.2	2241.4	2351.7	2581.0	26%
NDUG	226.3	191.8	184.9	195.8	199.3	-12%
TOTAL UG	8186.5	8510.3	8946.4	9318.9	9551.2	17%
Master's	2025.3	2088.1	1965.0	1914.1	1853.7	-8%
Doctoral	807.7	802.4	836.3	933.7	994.7	23%
Non-Degree Grad	75.6	57.9	82.9	80.4	112.6	49%
Professional	1780.9	1738.8	1807.4	1833.2	1863.9	5%
TOTAL GRAD/PROF	4689.4	4687.3	4691.6	4761.4	4824.8	3%
TOTAL (ALL CLASSES)	12875.9	13197.5	13638.0	14080.4	14376.0	12%

Note: Totals may differ because of rounding.

Source: Enrollment Management System.

FULL-TIME EQUIVALENCE OF DEGREE UNDERGRADUATES BY SCHOOL
Five-Year Trends, Fall Semesters

FTE						
College/School	1999	2000	2001	2002	2003	4-Year Change
Architecture	252.3	247.8	262.3	307.6	313.0	24%
Arts and Sciences*	3061.8	3175.0	3311.3	3718.8	3965.4	30%
Business	1854.9	1926.6	2052.1	1998.8	1867.5	1%
Communication	963.5	1060.1	1154.9	1184.6	1220.4	27%
Continuing Studies	46.8	43.0	62.2	85.9	0.0	-100%
Education	164.7	193.8	184.3	214.2	235.3	43%
Engineering	786.4	823.6	799.2	859.2	845.7	8%
Frost School of Music	490.5	505.4	535.5	526.8	525.8	7%
International Studies*	101.5	131.0	180.5	0.0	0.0	-100%
Nursing	237.7	212.3	219.4	227.3	283.9	19%
Cont Std/Spec/Joint Pgms*	0.0	0.0	0.0	0.0	94.8	na
TOTAL	7960.1	8318.4	8761.5	9123.1	9351.9	17%

Note: Totals may differ because of rounding.

Note: Law, Medicine, and Rosenstiel School of Marine and Atmospheric Science have no degree undergraduates.

FULL-TIME EQUIVALENCE OF NON-DEGREE UNDERGRADUATES BY SCHOOL
Five-Year Trends, Fall Semesters

FTE						
College/School	1999	2000	2001	2002	2003	4-Year Change
Arts and Sciences	14.4	11.2	15.8	12.7	9.1	-37%
Continuing Studies*	122.2	96.6	89.3	96.7	0.0	-100%
Frost School of Music	0.0	1.1	0.0	0.0	1.3	na
Cont Std/Spec/Joint Pgms*	89.8	83.0	79.8	86.5	189.0	111%
TOTAL	226.3	191.8	184.9	195.8	199.3	-12%

Note: Totals may differ because of rounding.

Note: Architecture, Business, Communication, Education, Engineering, Law, Medicine, Nursing, and Rosenstiel School of Marine and Atmospheric Science have no non-degree undergraduates.

** International Studies became part of Arts and Sciences in 2002. Continuing Studies changed from a School to a division in 2003, and its students appear under "Cont Std/Spec/Joint Pgms."*

Source: Enrollment Management System.

FULL-TIME EQUIVALENCE OF GRADUATE AND PROFESSIONAL STUDENTS BY SCHOOL
Five-Year Trends, Fall Semesters

FTE						
College/School	1999	2000	2001	2002	2003	4-Year Change
Architecture	39.3	51.0	44.7	56.3	67.7	72%
Arts and Sciences*	417.7	429.0	439.9	523.7	517.4	24%
Business	1021.1	1093.8	999.4	954.3	920.0	-10%
Communication	96.0	110.6	112.7	125.4	114.7	19%
Continuing Studies*	5.7	6.4	10.0	8.8	0.0	-100%
Education	352.3	346.0	338.7	400.1	404.3	15%
Engineering	126.9	132.4	165.1	193.8	223.6	76%
Frost School of Music	207.0	174.1	184.0	186.0	180.3	-13%
International Studies*	63.9	77.9	98.0	0.0	0.0	-100%
Law	1162.9	1130.8	1207.4	1244.2	1261.9	9%
Medicine-Clinical	618.0	608.0	600.0	589.0	602.0	-3%
Medicine-Graduate	351.3	303.1	268.1	261.7	292.9	-17%
Nursing	65.4	53.2	52.9	49.1	38.7	-41%
Rosenstiel School	147.8	161.2	164.8	164.7	180.3	22%
Cont Std/Spec/Joint Pgms*	14.1	9.7	6.0	4.3	21.0	49%
TOTAL	4689.4	4687.3	4691.6	4761.4	4824.8	3%

FULL-TIME EQUIVALENCE OF ALL STUDENTS BY SCHOOL
Five-Year Trends, Fall Semesters

FTE						
College/School	1999	2000	2001	2002	2003	4-Year Change
Architecture	291.6	298.8	306.9	363.9	380.7	31%
Arts and Sciences*	3493.9	3615.2	3767.0	4255.1	4491.9	29%
Business	2876.0	3020.4	3051.5	2953.1	2787.5	-3%
Communication	1059.5	1170.6	1267.6	1310.0	1335.1	26%
Continuing Studies*	174.7	146.0	161.5	191.4	0.0	-100%
Education	517.0	539.8	522.9	614.3	639.7	24%
Engineering	913.3	956.0	964.3	1052.9	1069.2	17%
Frost School of Music	697.5	680.6	719.5	712.8	707.4	1%
International Studies*	165.4	208.9	278.5	0.0	0.0	-100%
Law	1162.9	1130.8	1207.4	1244.2	1261.9	9%
Medicine	969.3	911.1	868.1	850.7	894.9	-8%
Nursing	303.1	265.5	272.3	276.4	322.6	6%
Rosenstiel School	147.8	161.2	164.8	164.7	180.3	22%
Cont Std/Spec/Joint Pgms*	103.9	92.7	85.8	90.8	304.8	194%
TOTAL	12875.9	13197.5	13638.0	14080.4	14376.0	12%

Note: Totals may differ because of rounding.

** International Studies became part of Arts and Sciences in 2002. Continuing Studies changed from a School to a division in 2003, and its students appear under "Cont Std/Spec/Joint Pgms."*

Source: Enrollment Management System.

FULL-TIME STUDENTS BY CLASS

Fall Semester, 2003

HEADCOUNTS							
College/School	UNDERGRADUATE					Grad/Prof	Total
	Freshman	Sophomore	Junior	Senior	NDUG		
Architecture	64	74	54	121	0	64	377
Arts and Sciences	1,171	974	888	852	4	470	4,359
Business	385	427	504	511	0	850	2,677
Communication	277	310	305	316	0	99	1,307
Education	52	59	58	61	0	208	438
Engineering	202	179	161	288	0	195	1,025
Frost School of Music	147	108	112	154	1	176	698
Law	0	0	0	0	0	1,204	1,204
Medicine	0	0	0	0	0	870	870
Nursing	18	30	83	134	0	20	285
Rosenstiel School	0	0	0	0	0	174	174
Cont Std/Spec/Joint Pgms	0	0	0	1	104	10	115
TOTAL	2,316	2,161	2,165	2,438	109	4,340	13,529

PERCENTAGE OF STUDENTS WHO ARE FULL-TIME							
College/School	UNDERGRADUATE					Grad/Prof	Total
	Freshman	Sophomore	Junior	Senior	NDUG		
Architecture	100%	100%	100%	100%	na	91%	98%
Arts and Sciences	100%	97%	98%	89%	31%	84%	95%
Business	98%	98%	96%	91%	na	87%	93%
Communication	100%	100%	99%	94%	na	77%	96%
Education	98%	98%	91%	97%	na	37%	55%
Engineering	99%	98%	98%	93%	na	79%	93%
Frost School of Music	99%	100%	100%	95%	50%	94%	97%
Law	na	na	na	na	na	92%	92%
Medicine	na	na	na	na	na	95%	95%
Nursing	100%	86%	91%	85%	na	37%	80%
Rosenstiel School	na	na	na	na	na	82%	82%
Cont Std/Spec/Joint Pgms	0%	0%	0%	1%	30%	27%	19%
TOTAL	98%	96%	95%	89%	30%	83%	89%

Note: Master's thesis and dissertation students are considered full-time.

Source: Enrollment Management System.

PART-TIME STUDENTS BY CLASS

Fall Semester, 2003

HEADCOUNTS							
College/School	UNDERGRADUATE					Grad/Prof	Total
	Freshman	Sophomore	Junior	Senior	NDUG		
Architecture	0	0	0	0	0	6	6
Arts and Sciences	5	27	21	101	9	90	253
Business	7	9	19	52	0	124	211
Communication	1	0	4	19	0	30	54
Education	1	1	6	2	0	351	361
Engineering	3	3	3	21	0	52	82
Frost School of Music	2	0	0	8	1	12	23
Law	0	0	0	0	0	99	99
Medicine	0	0	0	0	0	41	41
Nursing	0	5	8	23	0	34	70
Rosenstiel School	0	0	0	0	0	39	39
Cont Std/Spec/Joint Pgms	25	52	62	66	248	27	480
TOTAL	44	97	123	292	258	905	1,719

PERCENTAGE OF STUDENTS WHO ARE PART-TIME							
College/School	UNDERGRADUATE					Grad/Prof	Total
	Freshman	Sophomore	Junior	Senior	NDUG		
Architecture	0%	0%	0%	0%	na	9%	2%
Arts and Sciences	0%	3%	2%	11%	69%	16%	5%
Business	2%	2%	4%	9%	na	13%	7%
Communication	0%	0%	1%	6%	na	23%	4%
Education	2%	2%	9%	3%	na	63%	45%
Engineering	1%	2%	2%	7%	na	21%	7%
Frost School of Music	1%	0%	0%	5%	50%	6%	3%
Law	na	na	na	na	na	8%	8%
Medicine	na	na	na	na	na	5%	5%
Nursing	0%	14%	9%	15%	na	63%	20%
Rosenstiel School	na	na	na	na	na	18%	18%
Cont Std/Spec/Joint Pgms	100%	100%	100%	99%	70%	73%	81%
TOTAL	2%	4%	5%	11%	70%	17%	11%

Note: Master's thesis and dissertation students are considered full-time.

Source: Enrollment Management System.

PERCENTAGE OF STUDENTS WHO ARE PART-TIME BY CLASS
Five-Year Trends, Fall Semesters

PERCENTAGE OF STUDENTS WHO ARE PART-TIME					
Class	1999	2000	2001	2002	2003
New Freshman	1%	1%	0%	1%	0%
New Transfer	7%	8%	9%	10%	10%
Readmit	43%	27%	38%	34%	41%
Continuing DUG	7%	7%	6%	7%	7%
TOTAL DUG	6%	6%	6%	6%	6%
Freshman	2%	2%	2%	3%	2%
Sophomore	4%	4%	4%	4%	4%
Junior	6%	5%	5%	6%	5%
Senior	13%	12%	11%	12%	11%
NDUG	69%	73%	70%	72%	70%
TOTAL UG	9%	9%	8%	9%	8%
Master's	32%	24%	24%	27%	26%
Doctoral	4%	3%	4%	3%	4%
Non-Degree Graduate	81%	87%	94%	92%	94%
Professional	4%	4%	4%	5%	5%
TOTAL GRAD/PROF	19%	15%	16%	17%	17%
TOTAL (ALL CLASSES)*	13%	11%	11%	12%	11%

Note: Master's thesis and dissertation students are considered full-time.

** Includes Total UG and Total Grad/Prof.*

Source: Enrollment Management System.

CREDIT LOAD TAKEN BY CLASS*

Fall Semester, 2003

UNDERGRADUATE									
Class	NUMBER OF HOURS TAKEN								
	0 to 6		7 to 11		12 to 18		Over 18		Mean Load
	Students	Hours	Students	Hours	Students	Hours	Students	Hours	
Freshman	31	148	13	119	2,273	33,944	43	827	14.8
Sophomore	73	334	24	214	2,105	31,954	56	1,081	14.9
Junior	93	463	32	287	2,068	31,406	95	1,856	14.9
Senior	211	956	94	829	2,312	34,604	113	2,226	14.1
NDUG	234	878	24	206	106	1,452	3	58	7.1
TOTAL UG	642	2,779	187	1,655	8,864	133,360	310	6,048	14.4
TOTAL DUG	408	1,901	163	1,449	8,758	131,908	307	5,990	14.7

Class	PERCENTAGE BY CREDIT LOAD				
	0 to 6	7 to 11	12 to 18	Over 18	Total
Freshman	1%	1%	96%	2%	100%
Sophomore	3%	1%	93%	2%	100%
Junior	4%	1%	90%	4%	100%
Senior	8%	3%	85%	4%	100%
NDUG	64%	7%	29%	1%	100%
TOTAL UG	6%	2%	89%	3%	100%
TOTAL DUG	4%	2%	91%	3%	100%

GRADUATE AND PROFESSIONAL									
Class	NUMBER OF HOURS TAKEN								
	0		1 to 8		9 to 12		Over 12		Mean Load
	Students	Hours	Students	Hours	Students	Hours	Students	Hours	
Master's	31	0	1,107	6,034	834	8,440	111	1,632	7.7
Doctoral	112	0	385	1,220	433	4,192	81	1,143	6.5
Non-Degree Graduate	0	0	233	888	13	129	0	0	4.1
Law	7	0	56	303	160	1,849	1,080	16,217	14.1
Medicine--Clinical	15	0	7	30	2	21	578	10,404	17.4
TOTAL GRAD/PROF	165	0	1,788	8,475	1,442	14,631	1,850	29,396	10.0
TOTAL GRAD	143	0	1,725	8,142	1,280	12,761	192	2,775	7.1

Class	PERCENTAGE BY CREDIT LOAD				
	0	1 to 8	9 to 12	Over 12	Total
Master's	1%	53%	40%	5%	100%
Doctoral	11%	38%	43%	8%	100%
Non-Degree Graduate	0%	95%	5%	0%	100%
Law	1%	4%	12%	83%	100%
Medicine--Clinical	2%	1%	0%	96%	100%
TOTAL GRAD/PROF	3%	34%	27%	35%	100%
TOTAL GRAD	4%	52%	38%	6%	100%

* Includes special plus regular credits taken for both undergraduate and graduate credit.

Source: Enrollment Management System.

ENTERING STUDENT CLASSIFICATIONS
Fall Semester, 2003

UNDERGRADUATE					
College/School	DEGREE UNDERGRADUATE			NDUG	
	New Freshman	New Transfer	Readmit	New	Readmit
Architecture	56	13	1	0	0
Arts and Sciences	1,065	262	55	5	5
Business	327	88	17	0	0
Communication	234	60	11	0	0
Continuing Studies	0	0	0	0	0
Education	31	20	6	0	0
Engineering	197	28	4	0	0
Frost School of Music	141	17	1	2	0
Law	0	0	0	0	0
Medicine	0	0	0	0	0
Nursing	19	57	6	0	0
Rosenstiel School	0	0	0	0	0
Cont Std/Spec/Joint Pgms	2	30	8	202	14
TOTAL	2,072	575	109	209	19

GRADUATE AND PROFESSIONAL				
College/School	GRADUATE		PROFESSIONAL	
	New	Readmit	New	Readmit
Architecture	36	6	0	0
Arts and Sciences	141	25	0	0
Business	161	13	0	0
Communication	46	0	0	0
Continuing Studies	0	0	0	0
Education	225	11	0	0
Engineering	49	8	0	0
Frost School of Music	66	1	0	0
Law	0	0	526	2
Medicine	53	1	148	1
Nursing	9	5	0	0
Rosenstiel School	42	8	0	0
Cont Std/Spec/Joint Pgms	24	2	0	0
TOTAL	852	80	674	3

Source: Enrollment Management System.

ENTERING FRESHMEN, TRANSFERS, AND READMITS
Five-Year Trends, Fall Semesters

NEW FRESHMAN HEADCOUNTS						
College/School	1999	2000	2001	2002	2003	4-Year Change
Architecture	55	66	57	69	56	2%
Arts and Sciences*	872	933	1,042	994	1,065	22%
Business	346	359	401	382	327	-5%
Communication	199	229	239	252	234	18%
Continuing Studies*	1	3	2	2	0	-100%
Education	28	30	28	36	31	11%
Engineering	182	192	172	196	197	8%
Frost School of Music	140	132	150	117	141	1%
International Studies*	21	23	53	0	0	-100%
Nursing	14	13	15	5	19	36%
Cont Std/Spec/Joint Pgms*	0	0	0	0	2	na
TOTAL	1,858	1,980	2,159	2,053	2,072	12%

NEW TRANSFER HEADCOUNTS						
College/School	1999	2000	2001	2002	2003	4-Year Change
Architecture	13	7	13	10	13	0%
Arts and Sciences*	207	219	172	253	262	27%
Business	143	158	132	91	88	-38%
Communication	86	84	79	47	60	-30%
Continuing Studies*	13	10	22	29	0	-100%
Education	19	23	11	10	20	5%
Engineering	59	53	34	45	28	-53%
Frost School of Music	23	20	32	23	17	-26%
International Studies*	10	19	9	0	0	-100%
Nursing	70	57	69	47	57	-19%
Cont Std/Spec/Joint Pgms*	0	0	0	0	30	na
TOTAL	643	650	573	555	575	-11%

DUG READMIT HEADCOUNTS						
College/School	1999	2000	2001	2002	2003	4-Year Change
Architecture	2	1	2	1	1	-50%
Arts and Sciences*	53	58	42	58	55	4%
Business	27	14	19	22	17	-37%
Communication	6	15	9	12	11	83%
Continuing Studies*	8	6	10	13	0	-100%
Education	4	5	4	2	6	50%
Engineering	4	5	9	9	4	0%
Frost School of Music	4	6	3	9	1	-75%
International Studies*	2	2	2	0	0	-100%
Nursing	10	12	12	17	6	-40%
Cont Std/Spec/Joint Pgms*	0	0	0	0	8	na
TOTAL	120	124	112	143	109	-9%

Note: Law, Medicine, and Rosenstiel School of Marine and Atmospheric Science have no degree undergraduates.

** International Studies became part of Arts and Sciences in 2002. Continuing Studies changed from a School to a division in 2003, and its students appear under "Cont Std/Spec/Joint Pgms."*

Source: Enrollment Management System.

ENTERING GRADUATE AND PROFESSIONAL STUDENTS
Five-Year Trends, Fall Semesters

HEADCOUNTS						
College/School	1999	2000	2001	2002	2003	4-Year Change
Architecture	29	23	21	26	36	24%
Arts and Sciences*	114	120	125	117	141	24%
Business	275	262	263	243	161	-41%
Communication	44	40	51	50	46	5%
Continuing Studies*	11	13	18	23	0	-100%
Education	141	119	140	222	225	60%
Engineering	33	30	44	46	49	48%
International Studies*	19	20	37	0	0	-100%
Frost School of Music	78	66	76	75	66	-15%
Law	526	500	511	544	526	0%
Medicine	225	194	180	192	201	-11%
Nursing	27	16	19	14	9	-67%
Rosenstiel School	30	40	39	35	42	40%
Cont Std/Spec/Joint Pgms*	3	2	1	1	24	700%
TOTAL	1,555	1,445	1,525	1,588	1,526	-2%

** International Studies became part of Arts and Sciences in 2002. Continuing Studies changed from a School to a division in 2003, and its students appear under "Cont Std/Spec/Joint Pgms."*

Source: Enrollment Management System.

UNDERGRADUATE HEADCOUNTS BY MAJOR FOR EACH SCHOOL

Fall Semester, 2003

Major Code	Major Name	CIP Code	UNDERGRADUATE						TOTAL UG*
			Fr	So	Jr	Sr	DUG	NDUG	
ARC	Architecture	04.0201	64	74	54	121	313	0	313
TOTAL			64	74	54	121	313	0	313

ARCHITECTURE

ARTS AND SCIENCES

AMS	American Studies	05.0102	1	2	3	7	13	0	13
APY	Anthropology	45.0201	4	4	17	20	45	0	45
ART	Art	50.0701	10	10	22	33	75	0	75
ARTH	Art History	50.0703	3	5	7	17	32	0	32
ARTS	Studio Art	50.0702	8	20	36	40	104	0	104
ART1	Painting	50.0708	0	0	4	2	6	0	6
ART3	Printmaking	50.0710	0	0	0	1	1	0	1
ART4	Graphic Design/Illustration	50.0409	0	5	3	13	21	0	21
ART5	Photography	50.0605	0	1	0	4	5	0	5
ART6	Ceramics	50.0711	0	1	0	0	1	0	1
BCH	Biochemistry	26.0202	31	28	29	19	107	0	107
BIL	Biology	26.0101	210	180	142	180	712	0	712
BLAR	Liberal Arts	24.0102	2	14	17	28	61	0	61
CAS	Caribbean and Afro-American Studies	05.0201	1	4	2	4	11	0	11
CBL	Conservation Biology & Landscape Ecology	03.9999	0	0	2	2	4	0	4
CHM	Chemistry	40.0501	18	17	23	28	86	0	86
CMA	Conservation and Management	03.0201	0	0	0	1	1	0	1
CRI	Criminology	45.0401	28	35	50	52	165	0	165
CSAS	Post Baccalaureate - Alumni	24.0101	0	0	0	0	0	4	4
CSC	Computer Science	11.0701	14	17	19	19	69	0	69
CSM	Computer Science/Math	27.0101	0	0	1	1	2	0	2
ECO A	Economics	45.0601	3	18	29	42	92	0	92
ELE	Elementary Education	13.1202	0	1	1	1	3	0	3
ENG	English	23.0101	27	49	85	138	299	0	299
ENS	Environmental Science	14.1401	8	2	4	1	15	0	15
EPL	Environmental Planning	44.0501	0	0	1	3	4	0	4
ESH	Environmental Health Science	51.2202	0	0	1	2	3	0	3
EXP	Exercise Physiology	31.0505	6	2	1	10	19	0	19
FRE	French	16.0901	5	3	11	11	30	0	30
GEG	Geography	45.0701	1	6	14	5	26	0	26
GER	German	16.0501	1	2	1	2	6	0	6
GSC	Geological Sciences	40.0601	1	2	1	3	7	0	7
HIS	History	54.0101	7	15	53	56	131	0	131
HPA	Pre-Physician's Assistant	51.1102	3	3	2	5	13	0	13
HPF	Pre-Forensics	51.1199	14	11	1	2	28	0	28
HPPT	Physical Therapy, Honors	51.1199	0	1	0	0	1	0	1
HSB	Health Sciences/Business Administration	51.9999	0	3	2	2	7	0	7
HSC	Health Sciences	51.9999	2	6	7	5	20	0	20
INSA	International Studies	45.0901	31	55	60	61	207	0	207

UNDERGRADUATE HEADCOUNTS BY MAJOR FOR EACH SCHOOL

Fall Semester, 2003

Major Code	Major Name	CIP Code	UNDERGRADUATE						TOTAL UG*
			Fr	So	Jr	Sr	DUG	NDUG	
JUS	Judaic Studies	38.0206	1	3	2	2	8	0	8
LAS	Latin American Studies	05.0107	6	2	1	6	15	0	15
MIC	Microbiology	26.0503	15	25	25	28	93	0	93
MRT	Meteorology	40.0404	0	0	1	2	3	0	3
MSA	Marine Science Affairs	03.0201	7	15	14	9	45	0	45
MSB	Marine Science, Biology	26.1302	70	53	45	35	203	0	203
MSC	Marine Science	40.0702	1	1	0	2	4	0	4
MSG	Marine Science, Geology	40.0699	0	2	5	3	10	0	10
MSM	Meteorology/Mathematics	40.0401	7	6	9	4	26	0	26
MSP	Marine Science, Physics	40.0899	0	0	0	1	1	0	1
MSX	Marine Science, Chemistry	40.0607	2	0	3	5	10	0	10
MTH	Mathematics	27.0101	12	10	10	17	49	0	49
NEUB	Neuroscience/Neurobiology	30.2401	12	17	8	11	48	0	48
NEUP	Neuroscience/Psychobiology	30.2401	15	21	11	16	63	0	63
NEUX	Neuroscience	30.2401	6	4	2	1	13	0	13
PHI	Philosophy	38.0101	5	6	15	21	47	0	47
PHY	Physics	40.0801	2	6	2	9	19	0	19
PLW	Pre-Law	22.0001	0	0	1	0	1	0	1
PMD	Premed	51.1102	2	0	0	0	2	0	2
POL	Political Science	45.1001	51	70	85	93	299	0	299
PPH	Pre-Pharmacy	51.1103	7	3	5	4	19	0	19
PPT	Pre-Physical Therapy	51.1199	15	10	10	8	43	0	43
PPY	Environmental Policy	44.0501	0	0	1	2	3	0	3
PSB	Psychobiology	42.1101	0	0	13	17	30	0	30
PSY	Psychology	42.0101	81	130	191	203	605	0	605
REL	Religious Studies	38.0201	0	6	9	20	35	0	35
SOC	Sociology	45.1101	6	13	38	43	100	0	100
SPA	Spanish	16.0905	6	17	23	30	76	0	76
SPE	Special Education	13.1001	0	1	0	2	3	0	3
THA	Theatre Arts	50.0501	34	27	44	59	164	0	164
UAS	Undeclared Arts and Science	24.0101	420	196	48	14	678	9	687
WST	Women's Studies	05.0207	0	3	2	2	7	0	7
TOTAL			1,222	1,169	1,274	1,489	5,154	13	5,167

BUSINESS

ACC	Accounting	52.0301	17	33	73	66	189	0	189
BMO	Business Management and Organization	52.0201	109	122	105	119	455	0	455
BSL	Business Law	22.0000	0	0	1	0	1	0	1
CIS	Computer Information Systems	11.0401	9	16	19	39	83	0	83
ECO	Economics	52.0601	8	19	21	27	75	0	75
ENT	Entrepreneurship	52.0701	21	24	22	29	96	0	96
FIN	Finance	52.0801	45	61	102	139	347	0	347
HRM	Human Resources Management	52.1001	1	4	3	11	19	0	19
IFM	International Finance and Marketing	52.1101	53	48	66	56	223	0	223
LST	Legal Studies	22.0000	20	19	29	31	99	0	99

UNDERGRADUATE HEADCOUNTS BY MAJOR FOR EACH SCHOOL

Fall Semester, 2003

Major Code	Major Name	CIP Code	UNDERGRADUATE						TOTAL UG*
			Fr	So	Jr	Sr	DUG	NDUG	
MKT	Marketing	52.1401	33	43	84	128	288	0	288
POLB	Political Science	45.1001	4	7	12	5	28	0	28
SMGB	Sports Management	52.0201	0	4	5	6	15	0	15
SYA	Systems Analysis	11.0501	0	4	12	2	18	0	18
UBU	Undeclared Business	52.0299	77	72	30	11	190	0	190
TOTAL			397	476	584	669	2,126	0	2,126

COMMUNICATION

CAD	Advertising Communication	09.0903	27	45	56	60	188	0	188
CBJ	Broadcast Journalism	09.0402	47	43	40	28	158	0	158
CBR	Broadcasting	09.0701	23	18	21	20	82	0	82
CCS	Speech Communication	09.9999	0	0	1	0	1	0	1
CMM	Communication Media Business	09.0102	15	15	7	11	48	0	48
CMP	Motion Pictures	50.0602	48	69	71	100	288	0	288
CNJ	News Edit Journalism	09.0401	18	29	27	28	102	0	102
COM	Communication	09.0101	0	1	1	12	14	0	14
COS	Communication Studies	09.0101	9	17	12	6	44	0	44
CPC	Photo Communication	50.0605	1	5	8	7	21	0	21
CPR	Public Relations	09.0902	35	38	48	49	170	0	170
CVA	Visual Art	50.0101	0	0	0	1	1	0	1
CVC	Visual Communication	50.0401	6	2	2	0	10	0	10
CVF	Video Film	50.0601	33	19	14	14	80	0	80
UCO	Undeclared Communication	09.9999	17	9	1	0	27	0	27
TOTAL			279	310	309	336	1,234	0	1,234

EDUCATION

ATHT	Athletic Training	51.0913	7	6	7	3	23	0	23
ELED	Elementary Education	13.1202	15	22	34	42	113	0	113
ESED	Exceptional Student Education	13.1001	3	7	12	18	40	0	40
EXPH	Exercise Physiology	31.0505	4	6	4	0	14	0	14
SEC	Secondary Education	13.1205	1	12	17	13	43	0	43
SPAD	Sport Administration	31.0504	4	12	4	1	21	0	21
UED	Undeclared Education	13.9999	20	7	3	0	30	0	30
TOTAL			54	72	81	77	284	0	284

ENGINEERING

AEN	Architectural Engineering	14.0401	30	18	16	27	91	0	91
ASE	Aerospace Engineering	14.0201	17	14	5	12	48	0	48
BME	Biomedical Engineering	14.0501	34	41	32	76	183	0	183
CEN	Civil Engineering	14.0801	14	8	15	23	60	0	60
EAN	Audio Engineering	14.1001	11	11	8	27	57	0	57
ECN	Computer Engineering, no state contract	14.0901	21	18	22	31	92	0	92
EEN	Electrical Engineering	14.1001	9	19	19	27	74	0	74

UNDERGRADUATE HEADCOUNTS BY MAJOR FOR EACH SCHOOL

Fall Semester, 2003

Major Code	Major Name	CIP Code	UNDERGRADUATE						TOTAL UG*
			Fr	So	Jr	Sr	DUG	NDUG	
ENV	Environmental Engineering	14.1401	2	4	5	6	17	0	17
ESC	Engineering Science	14.1301	4	1	1	1	7	0	7
IEM	Manufacturing Engineering, state subsidy	14.3601	0	0	0	4	4	0	4
IEN	Industrial Engineering	14.3501	6	14	20	48	88	0	88
INM	Manufacturing Engin., no state subsidy	14.3601	1	0	0	0	1	0	1
ITN	Information Technology	11.0401	7	6	5	14	32	0	32
MEN	Mechanical Engineering	14.1901	28	29	21	31	109	0	109
UEN	Undeclared Engineering	14.9999	21	2	1	0	24	0	24
WCE	Wireless Communication	14.1001	1	1	4	2	8	0	8
TOTAL			206	186	174	329	895	0	895

FROST SCHOOL OF MUSIC

MBEI	Music Business and Entertainment Industry	50.0999	10	25	27	35	97	0	97
MEC	Music Engineering/ Computer Science	50.0999	0	8	6	8	22	0	22
MED	Music Education	13.1312	15	14	14	20	63	0	63
MIP	Instrumental Performance	50.0903	15	6	10	16	47	0	47
MKP	Keyboard Performance	50.0907	4	5	0	3	12	0	12
MSJ	Studio Music, Jazz	50.0910	5	1	2	0	8	0	8
MSJI	Jazz Performance, Instrumental	50.0910	20	11	16	20	67	0	67
MSJV	Jazz Performance, Vocal	50.0910	8	3	5	6	22	0	22
MTC	Music Theory Composition	50.0904	1	1	3	0	5	0	5
MTR	Musical Theatre	50.0999	9	7	4	13	33	0	33
MTY	Music Therapy	51.2305	1	3	4	9	17	1	18
MUC	Music Engineering Technology	50.0999	0	0	0	5	5	0	5
MUE	Music Engineering	50.0999	20	7	5	9	41	0	41
MUS	Music	50.0901	14	6	4	15	39	0	39
MUT	Music and Theatre	50.0901	10	6	2	2	20	0	20
MVP	Vocal Performance	50.0908	15	4	9	4	32	0	32
MWP	Media Writing and Production	50.0903	0	3	3	4	10	0	10
MWPX	Media Writing and Production	50.0903	1	0	0	0	1	0	1
UMU	Undeclared Music	50.0999	2	0	0	0	2	1	3
TOTAL			150	110	114	169	543	2	545

NURSING

NUR	Nursing	51.1601	18	35	92	157	302	0	302
TOTAL			18	35	92	157	302	0	302

CONT STD/SPEC/JOINT PGMS

BGSC	Bachelor of General Studies	24.0102	25	52	62	67	206	0	206
CCP	Credit Certificate Program	24.0199	0	0	0	0	0	20	20
CSA	Continuing Studies - Alumni	24.0199	0	0	0	0	0	5	5
SAP	Study Abroad Program	45.0901	0	0	0	0	0	97	97
SSO	Summer Sessions Only/Non-Degree	24.0199	0	0	0	0	0	18	18

UNDERGRADUATE HEADCOUNTS BY MAJOR FOR EACH SCHOOL
Fall Semester, 2003

Major Code	Major Name	CIP Code	UNDERGRADUATE						TOTAL UG*
			Fr	So	Jr	Sr	DUG	NDUG	
UCT	Non-Degree	24.0199	0	0	0	0	0	127	127
UCX	Post Baccalaureate/Non-Degree	24.0199	0	0	0	0	0	81	81
UHG	Unclassified-High School (Gulliver)	24.0199	0	0	0	0	0	4	4
TOTAL			25	52	62	67	206	352	558
TOTAL UNIVERSITY			2,415	2,484	2,744	3,414	11,057	367	11,424

Note: Numbers in this table are the sum of primary and secondary majors. The sum across departments represents a duplicate headcount.

Source: Enrollment Management System.

GRADUATE AND PROFESSIONAL HEADCOUNTS BY MAJOR FOR EACH SCHOOL

Fall Semester, 2003

Major Code	Major Name	CIP Code	GRADUATE					TOTAL Grad/Prof
			Masters	Ph.D.	Doctorate	Non-deg Grad	Prof	
ARC	Architecture	04.0201	3	0	0	0	0	3
ARC1	Master of Architecture	04.0201	51	0	0	0	0	51
ARC3	Suburb/Town Design	04.0301	6	0	0	0	0	6
ARC4	Architecture, Research	04.9999	8	0	0	0	0	8
ARC5	Architecture, Computing/Design	04.9999	2	0	0	0	0	2
TOTAL			70	0	0	0	0	70

ARCHITECTURE

ARTS AND SCIENCES								
ART	Art	50.0701	24	0	0	0	0	24
ARTH	Art History	50.0703	2	0	0	0	0	2
BIL	Biology	26.0101	4	38	0	0	0	42
CHM	Chemistry	40.0501	2	39	0	0	0	41
CSC	Computer Science	11.0701	18	0	0	0	0	18
CWR	Creative Writing	23.0501	18	0	0	0	0	18
ENG	English	23.0101	14	28	0	0	0	42
FRE	French	16.0901	0	12	0	0	0	12
HIS	History	54.0101	11	19	0	1	0	31
IDS	Interdepartmental Studies	30.9999	0	6	0	0	0	6
INA	International Administration	45.0901	3	0	0	0	0	3
ITS	International Studies	45.0901	8	31	1	0	0	40
LAS	Latin American Studies	05.0107	13	1	0	1	0	15
LIS	Liberal Studies	24.0101	58	0	0	1	0	59
MTH	Mathematics	27.0101	14	14	3	0	0	31
PHI	Philosophy	38.0101	5	21	0	0	0	26
PHY	Physics	40.0801	3	23	0	0	0	26
PSY	Psychology	42.0101	8	76	0	0	0	84
SOC	Sociology	45.1101	8	17	0	0	0	25
SPA	Spanish	16.0905	0	14	0	1	0	15
TOTAL			213	339	4	4	0	560

BUSINESS

ACC	Accounting	52.0301	28	0	0	0	0	28
AOMB	Add on 1-yr. MBA for MSPM	52.0201	12	0	0	0	0	12
BAD	Business Administration	52.0201	250	0	0	2	0	252
BXM	Executive M.B.A., Main Campus	52.0201	69	0	0	0	0	69
CIS	Computer Information Systems	11.0401	23	0	0	0	0	23
ECO	Economics	52.0601	8	5	0	0	0	13
IBU	International Business	52.1101	0	0	0	1	0	1
IBX	Executive M.B.A., Int'l Business	52.0201	82	0	0	0	0	82
MAS	Management Science	52.1301	7	0	0	0	0	7
MBA	Master of Business Administration	52.0201	110	0	0	0	0	110
MGT	Management	52.0201	0	2	0	0	0	2

GRADUATE AND PROFESSIONAL HEADCOUNTS BY MAJOR FOR EACH SCHOOL

Fall Semester, 2003

Major Code	Major Name	CIP Code	GRADUATE					TOTAL Grad/Prof
			Masters	Ph.D.	Doctorate	Non-deg Grad	Prof	
MPA	Public Administration	44.0401	13	0	0	0	0	13
MSPM	Professional Management	52.0201	30	0	0	0	0	30
MST	Master of Science in Taxation	52.1601	18	0	0	0	0	18
MWP1	M.B.A. for Working Professionals	52.0201	170	0	0	0	0	170
NABA	Executive M.B.A., Nassau Bahamas	52.0201	21	0	0	0	0	21
OFO1	Executive M.B.A., Orlando	52.0201	36	0	0	0	0	36
OFS9	Executive M.B.A., Delray III	52.0201	37	0	0	0	0	37
SHA	Executive M.B.A., Health Admin	51.0702	43	0	0	0	0	43
STON	Executive M.B.A., On-campus Straggler	52.0201	6	0	0	0	0	6
TEL	Telecommunications Management	52.1204	0	0	0	1	0	1
TOTAL			963	7	0	4	0	974

COMMUNICATION

CFP	Film Production	50.0602	28	0	0	0	0	28
CFS	Film Scriptwriting	50.0601	13	0	0	0	0	13
CJS	Spanish Print Journalism Program	09.0401	2	0	0	0	0	2
CMC	Communication Studies	09.0101	10	0	0	1	0	11
CMF	Film Studies	50.0601	7	0	0	0	0	7
CMG	Broadcasting	09.0701	21	0	0	0	0	21
CMJ	Journalism	09.0401	9	0	0	0	0	9
CMR	Public Relations	09.0902	20	0	0	1	0	21
COM	Communication	09.0101	0	6	0	0	0	6
CPD	Communication, Ph.D.	50.0602	10	0	0	0	0	10
IDS	Interdepartmental Studies	30.9999	0	1	0	0	0	1
TOTAL			120	7	0	2	0	129

EDUCATION

BELM	Bel-Air Offsite Program - Master's	13.1011	14	0	0	0	0	14
CAYM	Advanced Professional Studies	13.1299	20	0	0	0	0	20
CAYS	Advanced Professional Studies	13.1299	3	0	0	0	0	3
CMFT	Counseling, Marriage and Family Therapy	42.0601	20	0	0	0	0	20
CMHC	Counseling, Mental Health	42.0601	55	0	0	6	0	61
CPSP	Counseling, Psychology	42.0601	1	29	0	0	0	30
ECSE	Early Childhood Special Education	13.1015	28	0	0	1	0	29
EEIP	Elementary Educ. Initial Certification, Prof.	13.1202	18	0	0	0	0	18
EREP	Education Research/Exercise Physiology	13.0699	0	16	0	0	0	16
ERSP	Educational Research	13.0603	2	0	0	1	0	3
ESEM	Except Student Ed/Pre-K Disabilities & ESOL	13.1001	1	0	0	0	0	1
ESEP	Exercise Physiology	31.0505	7	0	0	0	0	7
ESET	Early Childhood/Special Ed, TESOL	13.1099	1	0	0	0	0	1
HEEM	Higher Education/Enrollment Mgt	13.0406	13	0	0	7	0	20
HEL	Higher Education Leadership	13.0406	0	2	4	0	0	6
MBEL	Reading/Learning Disabilities, Bel-Aire	13.1011	2	0	0	0	0	2

GRADUATE AND PROFESSIONAL HEADCOUNTS BY MAJOR FOR EACH SCHOOL

Fall Semester, 2003

Major Code	Major Name	CIP Code	GRADUATE					TOTAL Grad/Prof
			Masters	Ph.D.	Doctorate	Non-deg Grad	Prof	
MEE0	Elementary Educ w/o Background	13.1202	3	0	0	2	0	5
MNOR	Except Student Ed/Reading & ESOL, Master	13.1001	11	0	0	1	0	12
MRES	Except Student Ed/Reading & ESOL, Master	13.1001	2	0	0	1	0	3
MRLD	Reading/Learning Disabilities	13.1011	11	0	0	0	0	11
MSRT	Math & Science Resource Teacher	13.1311	26	0	0	0	0	26
MTEE	Master Teacher, Elementary Ed	13.1202	1	0	0	4	0	5
MTES	Teaching English as a Second Language	13.1401	12	0	0	0	0	12
MTSE	Master Teacher, Special Education	13.1001	14	0	0	0	0	14
NORM	Reading/Learning Disabilities, MSED	13.1011	16	0	0	0	0	16
NORS	Reading/Learning Disabilities, EDS	13.1011	1	0	0	0	0	1
READ	Reading Endorsement	13.9999	0	0	0	54	0	54
RLDP	Reading/Learning Disability, Ph.D.	13.1011	0	6	0	0	0	6
RLDS	Reading/Learning Disability, Specialist	13.1011	1	0	0	0	0	1
SAGM	Except Student Ed/Reading & ESOL, Sagem.	13.1001	14	0	0	0	0	14
SEE	Secondary Education, English	13.1305	1	0	0	0	0	1
SEM	Secondary Education - Math	13.1311	0	0	0	1	0	1
SMD	Sports Medicine	51.9999	10	0	0	0	0	10
SNOR	Except Student Ed/Reading & ESOL, Spec.	13.1001	2	0	0	0	0	2
SSSA	Sports Administration	31.0504	32	0	0	2	0	34
TALE	Teaching and Learning, Ed.D.	13.1299	0	0	1	0	0	1
TALP	Teaching and Learning, Ph.D.	13.1299	0	18	0	0	0	18
TALS	Teaching and Learning, Ed.S.	13.1299	3	0	0	0	0	3
WKSP	Workshop	13.0101	0	0	0	58	0	58
TOTAL			345	71	5	138	0	559

ENGINEERING

BME	Biomedical Engineering	14.0501	27	14	0	0	0	41
CEN	Civil Engineering	14.0801	7	13	0	0	0	20
ECE	Electrical and Computer Engineering	14.1001	5	6	0	1	0	12
EEN	Electrical Engineering	14.1001	21	22	0	0	0	43
ERGO	Ergonomics	14.9999	1	1	0	0	0	2
IDS	Interdepartmental Studies	30.9999	0	2	0	0	0	2
IEN	Industrial Engineering	14.3501	24	25	0	1	0	50
ITN	Information Technology	11.0401	8	0	0	0	0	8
MEN	Mechanical Engineering	14.1901	15	10	0	1	0	26
MOTO	Management of Technology	15.1501	26	0	0	14	0	40
OES	Occupational Ergonomics and Safety	14.9999	3	0	0	0	0	3
TOTAL			137	93	0	17	0	247

FROST SCHOOL OF MUSIC

IDS	Interdepartmental Studies	30.9999	0	1	0	0	0	1
JPED	Jazz Pedagogy	50.0912	4	0	0	0	0	4
KPED	Keyboard Performance and Pedagogy	50.0907	1	0	5	0	0	6
MBEI	Music Business and Entertainment Industry	50.0999	19	0	0	0	0	19

GRADUATE AND PROFESSIONAL HEADCOUNTS BY MAJOR FOR EACH SCHOOL

Fall Semester, 2003

Major Code	Major Name	CIP Code	GRADUATE					TOTAL Grad/Prof
			Masters	Ph.D.	Doctorate	Non-deg Grad	Prof	
MCDC	Choral Conducting	50.0906	2	0	6	0	0	8
MCDI	Instrumental Conducting	50.0906	1	0	3	0	0	4
MCY	Musicology	50.0905	3	0	0	0	0	3
MED	Music Education	13.1312	7	11	0	1	0	19
MIP	Instrumental Performance	50.0903	15	0	19	2	0	36
MKP	Keyboard Performance	50.0907	4	0	8	2	0	14
MKPA	Accompanying	50.0903	5	0	5	0	0	10
MSJC	Jazz Composition	50.0910	0	0	3	0	0	3
MSJI	Jazz Performance, Instrumental	50.0910	9	0	7	0	0	16
MSJV	Jazz Performance, Vocal	50.0910	1	0	2	0	0	3
MTC	Music Theory Composition	50.0904	3	0	6	0	0	9
MTCE	Electronic Music	50.0903	1	0	0	0	0	1
MTY	Music Therapy	51.2305	1	0	0	0	0	1
MUE	Music Engineering	50.0999	8	0	0	0	0	8
MVP	Vocal Performance	50.0908	5	0	4	0	0	9
MWP	Media Writing and Production	50.0903	6	0	0	0	0	6
SJW	Studio Jazz Writing	50.0910	8	0	0	0	0	8
TOTAL			103	12	68	5	0	188

LAW

CML	Comparative Law	22.0202	0	0	0	0	58	58
EP	Estate Planning	22.0205	0	0	0	0	19	19
IAM	Inter-American	22.0209	0	0	0	0	2	2
INT	International	22.0209	0	0	0	0	2	2
JDMA	Law J.D./M.A. in Marine Affairs	22.0101	0	0	0	0	3	3
JDMB	Law J.D./M.B.A. Program	22.0101	0	0	0	0	13	13
LAW	Law	22.0101	0	0	0	0	1146	1146
OC	Ocean and Coastal	22.0207	0	0	0	0	1	1
RE	Real Property	22.0299	0	0	0	0	28	28
TAX	Tax	22.0211	0	0	0	0	31	31
TOTAL			0	0	0	0	1,303	1,303

MEDICINE

BCHM	Biochemistry	26.0202	0	39	0	0	0	39
EPH	Epidemiology and Public Health	51.2201	25	14	0	2	0	41
IBMS	Interdisciplinary Bio-Med Studies	26.9999	0	2	0	1	0	3
IDS	Interdepartmental Studies	30.9999	0	1	0	0	0	1
MDB	Molecular Cell & Developmental Biology	26.0401	0	20	0	1	0	21
MDR	Clinical Medicine	51.1201	0	0	0	0	602	602
MICM	Microbiology	26.0503	0	29	0	0	0	29
MPH	Master in Public Health	51.2201	1	0	0	0	0	1
NEU	Neuroscience	30.2401	0	21	0	2	0	23
PHA	Pharmacology	26.1001	0	23	1	1	0	25
PHS	Physiology and Biophysics	26.0901	0	21	0	0	0	21

GRADUATE AND PROFESSIONAL HEADCOUNTS BY MAJOR FOR EACH SCHOOL
Fall Semester, 2003

Major Code	Major Name	CIP Code	GRADUATE					TOTAL Grad/Prof
			Masters	Ph.D.	Doctorate	Non-deg Grad	Prof	
PTE	Physical Therapy	51.2308	0	6	93	6	0	105
TOTAL			26	176	94	13	602	911

GRADUATE AND PROFESSIONAL HEADCOUNTS BY MAJOR FOR EACH SCHOOL

Fall Semester, 2003

Major Code	Major Name	CIP Code	GRADUATE					TOTAL Grad/Prof
			Masters	Ph.D.	Doctorate	Non-deg Grad	Prof	
NURSING								
NUR	Nursing	51.1601	38	16	0	0	0	54
TOTAL			38	16	0	0	0	54
ROSENSTIEL SCHOOL								
AMP	Applied Marine Physics	40.0899	3	12	0	0	0	15
MAC	Marine and Atmospheric Chemistry	40.0599	1	10	0	0	0	11
MAF	Marine Affairs and Policy	26.9999	34	0	0	3	0	37
MBF	Marine Biology and Fisheries	26.1302	6	53	0	1	0	60
MGG	Marine Geology and Geophysics	40.0699	3	21	0	1	0	25
MPO	Meteorology and Physical Oceanography	40.0607	9	23	0	1	0	33
RSM	Marine Science, General	26.9999	0	0	0	32	0	32
TOTAL			56	119	0	38	0	213
CONT STD/SPEC/JOINT PGMS								
BEN	M.B.A./M.S. Industrial Engineering	30.0601	7	0	0	0	0	7
MPAH	M.P.A./M.P.H. Combined Degrees	44.0401	4	0	0	0	0	4
NDG	Non-degree Graduates	24.0199	0	0	0	25	0	25
QMGT	Quality Management	14.3001	1	0	0	0	0	1
TOTAL			12	0	0	25	0	37
TOTAL UNIVERSITY			2,083	840	171	246	1,905	5,245

Source: Enrollment Management System.

UNDERGRADUATE HEADCOUNTS BY MAJOR FOR EACH SCHOOL
Five-Year Trends, Fall Semesters (Combined DUG and NDUG, Includes Secondary Major for DUG)

Major Code	Major Name	CIP Code	1999	2000	2001	2002	2003
ARCHITECTURE							
ARC	Architecture	04.0201	254	249	264	309	313
TOTAL			254	249	264	309	313

ARTS AND SCIENCES*

AMS	American Studies	05.0102	7	7	9	22	13
APY	Anthropology	45.0201	31	31	23	41	45
ART	Art	50.0701	96	85	95	84	75
ARTH	Art History	50.0703	13	16	22	29	32
ARTS	Studio Art	50.0702	0	1	37	93	104
ART1	Painting	50.0708	6	8	0	3	6
ART2	Sculpture	50.0709	3	5	3	1	0
ART3	Printmaking	50.0710	3	1	1	1	1
ART4	Graphic Design/Illustration	50.0409	63	77	63	40	21
ART5	Photography	50.0605	19	29	24	10	5
ART6	Ceramics	50.0711	3	5	2	2	1
ART7	Weaving	50.0712	1	1	0	0	0
BCH	Biochemistry	26.0202	66	66	74	78	107
BIL	Biology	26.0101	717	743	761	729	712
BLAR	Liberal Arts	24.0102	52	63	62	64	61
CAS	Caribbean and Afro-American Studies	05.0201	6	3	3	5	11
CBL	Conservation Biology & Landscape Ecology	03.9999	0	0	0	0	4
CHM	Chemistry	40.0501	55	63	83	76	86
CMA	Conservation and Management	03.0201	7	7	7	5	1
CRI	Criminology	45.0401	107	123	122	152	165
CSAS	Post Baccalaureate - Alumni	24.0101	0	0	0	0	4
CSC	Computer Science	11.0701	87	87	65	77	69
CSM	Computer Science/Math	27.0101	2	1	6	4	2
CWR	Creative Writing	23.0501	3	0	0	0	0
EOA	Economics	45.0601	48	53	48	72	92
EDD	Education	13.0101	1	0	0	0	0
EED	Elementary/Early Teacher Education	13.1202	0	1	0	0	0
EESA	Environmental Engineering Science	14.1401	1	0	0	0	0
ELE	Elementary Education	13.1202	5	7	7	6	3
ENG	English	23.0101	267	270	264	294	299
ENS	Environmental Science	14.1401	21	16	15	16	15
EPL	Environmental Planning	44.0501	3	3	4	2	4
ESH	Environmental Health Science	51.2202	3	1	2	3	3
EXP	Exercise Physiology	31.0505	28	27	25	23	19
FRE	French	16.0901	21	24	19	21	30
FRL	Foreign Language	16.0101	1	0	0	0	0
GEG	Geography	45.0701	5	10	21	24	26
GER	German	16.0501	3	2	4	3	6
GSC	Geological Sciences	40.0601	5	10	11	9	7
HIS	History	54.0101	85	71	89	122	131

UNDERGRADUATE HEADCOUNTS BY MAJOR FOR EACH SCHOOL
Five-Year Trends, Fall Semesters (Combined DUG and NDUG, Includes Secondary Major for DUG)

Major Code	Major Name	CIP Code	1999	2000	2001	2002	2003
HPA	Pre-Physician's Assistant	51.1102	11	9	9	7	13
HPF	Pre-Forensics	51.1199	7	15	9	12	28
HSB	Health Sciences/Business Administration	51.9999	3	4	1	4	7
HSC	Health Sciences	51.9999	13	12	9	14	20
IES	International Environmental Studies	03.0103	1	2	0	0	0
INSA	International Studies	45.0901	58	46	38	204	152
ITS	International Studies	45.0901	0	0	0	3	55
JUS	Judaic Studies	38.0206	7	7	4	4	8
LAS	Latin American Studies	05.0107	11	12	8	9	15
MEI	Medical Informatics	51.1199	3	2	1	0	0
MIC	Microbiology	26.0503	96	96	95	104	93
MRT	Meteorology	40.0404	0	0	1	1	3
MSA	Marine Science Affairs	03.0201	60	38	39	42	45
MSB	Marine Science, Biology	26.1302	191	236	248	209	203
MSC	Marine Science	40.0702	5	2	0	3	4
MSG	Marine Science, Geology	40.0699	12	10	6	9	10
MSM	Meteorology/Mathematics	40.0401	24	21	31	27	26
MSP	Marine Science, Physics	40.0899	2	0	2	3	1
MSX	Marine Science, Chemistry	40.0607	6	1	5	8	10
MTH	Mathematics	27.0101	41	41	42	39	49
MUSA	Music	50.0901	5	3	0	0	0
NEUB	Neuroscience/Neurobiology	30.2401	0	0	0	30	48
NEUP	Neuroscience/Psychobiology	30.2401	0	0	0	43	63
NEUX	Neuroscience	30.2401	0	0	0	6	13
PDT	Pre-Dental	51.1101	1	0	0	0	0
PHI	Philosophy	38.0101	37	35	38	48	47
PHY	Physics	40.0801	25	30	29	23	19
PLW	Pre-Law	22.0001	0	0	0	0	1
PMD	Premed	51.1102	1	0	0	0	2
POLB	Political Science	45.1001	204	195	217	232	299
PPH	Pre-Pharmacy	51.1103	10	5	9	18	19
PPT	Pre-Physical Therapy	51.1199	78	61	53	47	44
PPY	Environmental Policy	44.0501	1	3	4	5	3
PSB	Psychobiology	42.1101	60	61	88	55	30
PSY	Psychology	42.0101	439	487	507	574	605
REL	Religious Studies	38.0201	24	24	19	24	35
SED	Secondary Education	13.1205	2	1	1	1	0
SMG	Sports Management	31.0504	0	0	2	0	0
SOC	Sociology	45.1101	94	94	106	88	100
SPA	Spanish	16.0905	55	65	76	68	76
SPE	Special Education	13.1001	3	1	2	4	3
THA	Theatre Arts	50.0501	144	135	157	159	164
UAS	Undeclared Arts and Science	24.0101	530	552	570	621	687
WLM	Wildlife/Wildland Management	03.0601	1	0	0	0	0
WST	Women's Studies	05.0207	1	1	3	7	7
TOTAL			4,110	4,224	4,400	4,866	5,167

UNDERGRADUATE HEADCOUNTS BY MAJOR FOR EACH SCHOOL
Five-Year Trends, Fall Semesters (Combined DUG and NDUG, Includes Secondary Major for DUG)

Major Code	Major Name	CIP Code	1999	2000	2001	2002	2003
BUSINESS							
ACC	Accounting	52.0301	192	187	168	164	189
BMO	Business Management and Organization	52.0201	352	398	472	477	455
BSL	Business Law	22.0000	1	0	3	0	1
CIS	Computer Information Systems	11.0401	135	160	171	132	83
ECO	Economics	52.0601	40	53	60	72	75
ENT	Entrepreneurship	52.0701	58	57	54	65	96
FIN	Finance	52.0801	266	292	351	343	347
HRM	Human Resources Management	52.1001	10	15	14	22	19
IFM	International Finance and Marketing	52.1101	282	278	278	243	223
LST	Legal Studies	22.0000	56	64	86	94	99
MGT	Management	52.0201	1	1	1	0	0
MKT	Marketing	52.1401	202	210	243	265	288
POLB	Political Science	45.1001	38	46	50	39	28
REA	Real Estate	52.1501	11	7	1	0	0
SMGB	Sports Management	52.0201	77	48	26	34	15
SYA	Systems Analysis	11.0501	22	26	25	22	18
UBU	Undeclared Business	52.0299	234	248	272	253	190
TOTAL			1,977	2,090	2,275	2,225	2,126

COMMUNICATION

CAD	Advertising Communication	09.0903	121	159	198	193	188
CBJ	Broadcast Journalism	09.0402	135	162	155	164	158
CBR	Broadcasting	09.0701	79	81	87	76	82
CCO	Organizational Communication	09.0901	7	2	0	0	0
CCS	Speech Communication	09.9999	21	6	3	0	1
CMM	Communication Media Business	09.0102	0	6	20	36	48
CMP	Motion Pictures	50.0602	288	280	271	287	288
CNJ	News Edit Journalism	09.0401	97	106	124	115	102
COM	Communication	09.0101	7	15	36	23	14
COS	Communication Studies	09.0101	0	0	9	24	44
CPC	Photo Communication	50.0605	20	23	28	31	21
CPR	Public Relations	09.0902	104	132	151	136	170
CVA	Visual Art	50.0101	0	2	2	1	1
CVC	Visual Communication	50.0401	0	0	0	0	10
CVF	Video Film	50.0601	65	62	69	88	80
UCO	Undeclared Communication	09.9999	40	44	17	23	27
TOTAL			984	1,080	1,170	1,197	1,234

CONTINUING STUDIES*

BGSC	Bachelor of General Studies	24.0102	108	103	141	193	0
CCP	Credit Certificate Program	24.0199	19	19	19	21	0
SSO	Summer Sessions Only/Non-Degree	24.0199	0	0	1	14	0
UCT	Non-Degree	24.0199	175	146	121	118	0

UNDERGRADUATE HEADCOUNTS BY MAJOR FOR EACH SCHOOL
Five-Year Trends, Fall Semesters (Combined DUG and NDUG, Includes Secondary Major for DUG)

Major Code	Major Name	CIP Code	1999	2000	2001	2002	2003
UCX	Post Baccalaureate/Non-Degree	24.0199	80	88	87	104	0
UHG	Unclassified-High School (Gulliver)	24.0199	10	14	7	15	0
UHS	Unclassified-High School	24.0199	1	2	3	1	0
UHW	Unclassified-High School (Weekend)	24.0199	0	0	1	0	0
TOTAL			393	372	380	466	0

EDUCATION

ATHT	Athletic Training	51.0913	0	0	2	22	23
ELED	Elementary Education	13.1202	126	151	127	137	113
ESED	Exceptional Student Education	13.1001	32	38	41	41	40
EXPH	Exercise Physiology	31.0505	0	0	0	0	14
SEC	Secondary Education	13.1205	0	0	0	0	43
SPAD	Sport Administration	31.0504	0	0	0	0	21
UED	Undeclared Education	13.9999	13	11	21	21	30
TOTAL			171	200	191	221	284

ENGINEERING

AEN	Architectural Engineering	14.0401	89	79	65	71	91
ASE	Aerospace Engineering	14.0201	39	42	43	51	48
BME	Biomedical Engineering	14.0501	155	149	171	194	183
CEN	Civil Engineering	14.0801	84	82	69	66	60
EAN	Audio Engineering	14.1001	48	54	51	61	57
ECN	Computer Engineering, no state contract	14.0901	134	121	116	115	92
EEN	Electrical Engineering	14.1001	78	72	69	79	74
EES	Environmental Engineering Science	14.1401	0	1	0	0	0
ENV	Environmental Engineering	14.1401	28	24	21	16	17
ESC	Engineering Science	14.1301	2	3	3	7	7
IEM	Manufacturing Engineering, state subsidy	14.3601	21	13	10	8	4
IEN	Industrial Engineering	14.3501	64	80	83	94	88
INM	Manufacturing Engin., no state subsidy	14.3601	0	0	0	0	1
ITN	Information Technology	11.0401	28	60	53	44	32
MEN	Mechanical Engineering	14.1901	65	80	85	88	109
UEN	Undeclared Engineering	14.9999	18	19	14	15	24
WCE	Wireless Communication	14.1001	0	0	0	3	8
TOTAL			853	879	853	912	895

FROST SCHOOL OF MUSIC

MBEI	Music Business and Entertainment Industry	50.0999	80	83	91	109	97
MEC	Music Engineering/ Computer Science	50.0999	0	0	0	0	22
MED	Music Education	13.1312	54	55	62	61	63
MIP	Instrumental Performance	50.0903	62	54	55	47	47
MKP	Keyboard Performance	50.0907	9	12	12	13	12
MSJ	Studio Music, Jazz	50.0910	2	7	6	8	8
MSJI	Jazz Performance, Instrumental	50.0910	80	73	73	67	67

UNDERGRADUATE HEADCOUNTS BY MAJOR FOR EACH SCHOOL
Five-Year Trends, Fall Semesters (Combined DUG and NDUG, Includes Secondary Major for DUG)

Major Code	Major Name	CIP Code	1999	2000	2001	2002	2003
MSJV	Jazz Performance, Vocal	50.0910	29	30	33	22	22
MTC	Music Theory Composition	50.0904	11	13	10	7	5
MTCY	Theory Composition	50.0904	3	2	1	0	0
MTR	Musical Theatre	50.0999	25	23	25	31	33
MTY	Music Therapy	51.2305	21	19	20	19	18
MUC	Music Engineering Technology	50.0999	0	0	0	0	5
MUE	Music Engineering	50.0999	68	72	81	74	41
MUS	Music	50.0901	49	51	51	49	39
MUT	Music and Theatre	50.0901	0	0	0	0	20
MVP	Vocal Performance	50.0908	22	29	28	27	32
MWP	Media Writing and Production	50.0903	3	7	8	11	11
UMU	Undeclared Music	50.0999	2	16	4	1	3
TOTAL			520	546	560	546	545

INTERNATIONAL STUDIES*

INS	International Studies	45.0901	104	134	185	0	0
TOTAL			104	134	185	0	0

NURSING

NUR	Nursing	51.1601	252	229	240	248	302
TOTAL			252	229	240	248	302

CONT STD/SPEC/JOINT PGMS*

BGSC	Bachelor of General Studies	24.0102	0	0	0	0	206
CCP	Credit Certificate Program	24.0199	0	0	0	0	20
CSA	Continuing Studies - Alumni	24.0199	0	0	0	0	5
SAP	Study Abroad Program	45.0901	90	83	80	88	97
SSO	Summer Sessions Only/Non-Degree	24.0199	0	0	0	0	18
UCT	Non-Degree	24.0199	0	0	0	0	127
UCX	Post Baccalaureate/Non-Degree	24.0199	0	0	0	0	81
UHG	Unclassified-High School (Gulliver)	24.0199	0	0	0	0	4
TOTAL			90	83	80	88	558

TOTAL UNIVERSITY

9,708	10,086	10,598	11,078	11,424
--------------	---------------	---------------	---------------	---------------

Note: Numbers in this table are the sum of primary and secondary majors. The sum across departments represents a duplicate headcount.

** International Studies became part of Arts and Sciences in 2002. Continuing Studies changed from a School to a division in 2003, and its students appear under "Cont Std/Spec/Joint Pgms."*

Source: Enrollment Management System.

GRADUATE AND PROFESSIONAL HEADCOUNTS BY MAJOR FOR EACH SCHOOL

Five-Year Trends, Fall Semesters

Major Code	Major Name	CIP Code	1999	2000	2001	2002	2003
ARCHITECTURE							
ARC	Architecture	04.0201	7	0	5	7	3
ARC1	Master of Architecture	04.0201	27	39	30	37	51
ARC3	Suburb/Town Design	04.0301	6	9	6	9	6
ARC4	Architecture, Research	04.9999	0	0	0	0	8
ARC5	Architecture, Computing/Design	04.9999	1	3	3	3	2
ARC7	Architecture, Research in Computing	04.9999	0	0	1	1	0
TOTAL			41	51	45	57	70

ARTS AND SCIENCES*							
ART	Art	50.0701	17	19	21	18	24
ARTH	Art History	50.0703	5	4	3	4	2
BIL	Biology	26.0101	42	43	49	46	42
CHM	Chemistry	40.0501	36	37	34	41	41
CSC	Computer Science	11.0701	13	13	13	16	18
CWR	Creative Writing	23.0501	15	18	19	15	18
ENG	English	23.0101	48	47	48	45	42
FRE	French	16.0901	6	10	11	13	12
HIS	History	54.0101	26	27	26	33	31
IDS	Interdepartmental Studies	30.9999	2	1	6	7	6
INA	International Administration	45.0901	0	0	0	7	3
ITS	International Studies	45.0901	0	0	0	61	40
LAS	Latin American Studies	05.0107	0	0	0	9	15
LIS	Liberal Studies	24.0101	49	50	49	58	59
MTH	Mathematics	27.0101	23	25	29	30	31
PHI	Philosophy	38.0101	24	24	25	27	26
PHY	Physics	40.0801	25	22	21	20	26
PSY	Psychology	42.0101	78	81	79	83	84
SOC	Sociology	45.1101	25	24	27	28	25
SPA	Spanish	16.0905	18	19	17	15	15
STAG	Statistics	27.0501	1	0	1	0	0
TOTAL			453	464	478	576	560

BUSINESS							
ACC	Accounting	52.0301	25	20	21	24	28
BAD	Business Administration	52.0201	455	414	413	402	252
BUOF	Executive M.B.A., Off-campus Combined	52.0201	224	236	153	117	94
BUON	Executive M.B.A., On-Campus Combined	52.0201	270	321	289	296	382
CHAL	Challenge	52.0101	1	0	0	0	0
CIS	Computer Information Systems	11.0401	70	61	47	25	23
ECO	Economics	52.0601	16	19	15	17	13
IBU	International Business	52.1101	0	0	0	0	1
IDS	Interdepartmental Studies	30.9999	0	0	0	1	0
MAS	Management Science	52.1301	2	2	3	3	7

GRADUATE AND PROFESSIONAL HEADCOUNTS BY MAJOR FOR EACH SCHOOL

Five-Year Trends, Fall Semesters

Major Code	Major Name	CIP Code	1999	2000	2001	2002	2003
MBA	Master of Business Administration	52.0201	0	0	0	0	110
MGT	Management	52.0201	2	3	3	4	2
MIB	Master in International Business	52.1101	38	19	7	0	0
MKT	Marketing	52.1401	0	0	2	1	0
MPA	Public Administration	44.0401	12	12	19	15	13
MSPM	Professional Management	52.0201	43	11	39	32	30
MST	Master of Science in Taxation	52.1601	5	5	7	12	18
TEL	Telecommunications Management	52.1204	5	1	4	2	1
TEM	Conditional Admit, one semester only	52.0201	0	45	52	70	0
TOTAL			1,168	1,169	1,074	1,021	974

COMMUNICATION

CFP	Film Production	50.0602	33	38	28	28	28
CFS	Film Scriptwriting	50.0601	12	15	14	18	13
CJS	Spanish Print Journalism Program	09.0401	0	0	0	0	2
CMC	Communication Studies	09.0101	10	11	12	14	11
CMF	Film Studies	50.0601	7	7	7	4	7
CMG	Broadcasting	09.0701	10	16	15	17	21
CMJ	Journalism	09.0401	11	5	9	11	9
CMR	Public Relations	09.0902	22	24	23	24	21
COM	Communication	09.0101	0	4	5	9	6
CPD	Communication, Ph.D.	50.0602	0	0	8	8	10
IDS	Interdepartmental Studies	30.9999	1	0	1	2	1
TOTAL			106	120	122	135	129

CONTINUING STUDIES*

NDG	Non-degree Graduates	24.0199	14	17	23	25	0
TOTAL			14	17	23	25	0

EDUCATION

APSS	Teaching and Learning, Specialist	13.1299	21	0	0	0	0
BAHA	M.S. Education, Bahamas	13.0406	0	0	17	0	0
BAHF	Reading/Learning Disabilities, Freeport	13.1011	0	0	4	0	0
BAHN	Reading/Learning Disabilities, Nassau	13.1011	0	0	23	23	0
BELM	Bel-Air Offsite Program - Master's	13.1011	0	0	12	0	14
BELS	Bel-Air Offsite Program - Specialist	13.1011	0	0	1	0	0
CAYM	Advanced Professional Studies	13.1299	0	0	0	21	20
CAYS	Advanced Professional Studies	13.1299	0	0	0	3	3
CMFT	Counseling, Marriage and Family Therapy	42.0601	18	23	22	20	20
CMHC	Counseling, Mental Health	42.0601	30	22	30	53	61
CPSP	Counseling, Psychology	42.0601	43	38	37	36	30
ECSE	Early Childhood Special Education	13.1015	32	39	22	25	29
ECTE	Early Childhood Spec Educ/Teach English	13.1099	3	5	6	3	0
EEIP	Elementary Educ. Initial Certification, Prof.	13.1202	0	0	6	15	18

GRADUATE AND PROFESSIONAL HEADCOUNTS BY MAJOR FOR EACH SCHOOL

Five-Year Trends, Fall Semesters

Major Code	Major Name	CIP Code	1999	2000	2001	2002	2003
ELSP	Educational Leadership, Doctoral	13.0401	11	3	2	1	0
EREP	Education Research/Exercise Physiology	13.0699	6	12	19	18	16
ERSP	Educational Research	13.0603	6	5	4	4	3
ESEM	Except Student Ed/Pre-K Disabilities & ESOL	13.1001	0	0	0	0	1
ESEP	Exercise Physiology	31.0505	8	8	4	6	7
ESET	Early Childhood/Special Ed, TESOL	13.1099	16	19	17	14	1
HEEM	Higher Education/Enrollment Mgt	13.0406	21	28	26	22	20
HEL	Higher Education Leadership	13.0406	19	13	10	6	6
HESA	Higher Education/Sports Administration	13.0406	2	1	0	0	0
MAPS	Teaching and Learning, Master's	13.1299	10	0	0	0	0
MBEL	Reading/Learning Disabilities, Bel-Aire	13.1011	0	0	0	22	2
MEEO	Elementary Educ w/o Background	13.1202	14	17	13	10	5
MNOR	Except Student Ed/Reading & ESOL, Master	13.1001	0	0	0	0	12
MRES	Except Student Ed/Reading & ESOL, Master	13.1001	0	0	0	0	3
MRLD	Reading/Learning Disabilities	13.1011	10	24	23	14	11
MSRT	Math & Science Resource Teacher	13.1311	20	18	0	26	26
MTEE	Master Teacher, Elementary Ed	13.1202	5	1	13	78	5
MTEF	Teaching English as a Foreign Language	13.1401	2	2	1	0	0
MTES	Teaching English as a Second Language	13.1401	70	87	41	24	12
MTSE	Master Teacher, Special Education	13.1001	17	18	15	19	14
NORM	Reading/Learning Disabilities, MSED	13.1011	0	0	0	12	16
NORS	Reading/Learning Disabilities, EDS	13.1011	0	0	0	0	1
PKP	Pre-K Primary	13.1209	3	3	2	3	0
POIM	Reading/Learning Disability, Poinciana Park	13.1011	0	0	19	20	0
READ	Reading Endorsement	13.9999	0	0	0	0	54
RLD	Reading/Learning Disability, Master's	13.1011	14	10	0	0	0
RLDP	Reading/Learning Disability, Ph.D.	13.1011	6	4	3	1	6
RLDS	Reading/Learning Disability, Specialist	13.1011	10	3	0	0	1
SAGM	Except Student Ed/Reading & ESOL, Sagem.	13.1001	0	0	0	0	14
SEE	Secondary Education, English	13.1305	0	0	0	1	1
SEM	Secondary Education - Math	13.1311	0	0	0	0	1
SMD	Sports Medicine	51.9999	11	7	6	11	10
SNOR	Except Student Ed/Reading & ESOL, Spec.	13.1001	0	0	0	0	2
SSSA	Sports Administration	31.0504	14	18	18	26	34
TALE	Teaching and Learning, Ed.D.	13.1299	1	0	1	1	1
TALP	Teaching and Learning, Ph.D.	13.1299	12	19	22	23	18
TALS	Teaching and Learning, Ed.S.	13.1299	0	0	1	1	3
WKSP	Workshop	13.0101	0	0	0	0	58
TOTAL			455	447	440	562	559

ENGINEERING

BME	Biomedical Engineering	14.0501	35	23	33	41	41
CEN	Civil Engineering	14.0801	20	18	14	21	20
ECE	Electrical and Computer Engineering	14.1001	4	5	3	6	12
EEN	Electrical Engineering	14.1001	31	34	42	41	43
ERGO	Ergonomics	14.9999	3	3	1	1	2

GRADUATE AND PROFESSIONAL HEADCOUNTS BY MAJOR FOR EACH SCHOOL
Five-Year Trends, Fall Semesters

Major Code	Major Name	CIP Code	1999	2000	2001	2002	2003
EVH	Environmental Health	14.1401	2	0	0	0	0
IDS	Interdepartmental Studies	30.9999	0	2	1	2	2
IEN	Industrial Engineering	14.3501	25	33	45	39	50
ITN	Information Technology	11.0401	0	0	2	5	8
MEN	Mechanical Engineering	14.1901	16	14	18	25	26
MOTO	Management of Technology	15.1501	0	12	37	30	40
OES	Occupational Ergonomics and Safety	14.9999	0	1	2	2	3
TOTAL			136	145	198	213	247

FROST SCHOOL OF MUSIC

IDS	Interdepartmental Studies	30.9999	2	2	2	2	1
JPED	Jazz Pedagogy	50.0912	5	7	5	5	4
KPED	Keyboard Performance and Pedagogy	50.0907	9	7	7	6	6
MBEI	Music Business and Entertainment Industry	50.0999	20	15	24	27	19
MCDC	Choral Conducting	50.0906	8	6	7	9	8
MCDI	Instrumental Conducting	50.0906	2	1	4	4	4
MCY	Musicology	50.0905	1	1	2	4	3
MED	Music Education	13.1312	21	17	16	16	19
MIP	Instrumental Performance	50.0903	38	30	35	36	36
MKP	Keyboard Performance	50.0907	14	11	15	11	14
MKPA	Accompanying	50.0903	6	6	8	7	10
MSJ	Studio Music, Jazz	50.0910	0	0	0	2	0
MSJC	Jazz Composition	50.0910	3	2	1	1	3
MSJI	Jazz Performance, Instrumental	50.0910	19	15	17	18	16
MSJV	Jazz Performance, Vocal	50.0910	5	2	4	5	3
MTC	Music Theory Composition	50.0904	11	10	7	6	9
MTCE	Electronic Music	50.0903	2	0	2	1	1
MTCT	Music Theory	50.0904	0	0	2	0	0
MTY	Music Therapy	51.2305	7	8	7	4	1
MUE	Music Engineering	50.0999	10	11	7	8	8
MVP	Vocal Performance	50.0908	19	18	10	11	9
MWP	Media Writing and Production	50.0903	9	9	9	9	6
SJW	Studio Jazz Writing	50.0910	9	8	4	4	8
TOTAL			220	186	195	196	188

INTERNATIONAL STUDIES*

IAD	International Administration	45.0901	0	0	9	0	0
IAS	Inter-American Studies	45.0901	9	9	4	0	0
INS	International Studies	45.0901	58	76	91	0	0
LAM	Latin American Studies	05.0107	0	0	2	0	0
TOTAL			67	85	106	0	0

LAW

CML	Comparative Law	22.0202	27	40	41	47	58
-----	-----------------	---------	----	----	----	----	----

GRADUATE AND PROFESSIONAL HEADCOUNTS BY MAJOR FOR EACH SCHOOL
Five-Year Trends, Fall Semesters

Major Code	Major Name	CIP Code	1999	2000	2001	2002	2003
EP	Estate Planning	22.0205	30	32	13	16	19
IAM	Inter-American	22.0209	2	1	2	4	2
INT	International	22.0209	1	6	6	2	2
JDMA	Law J.D./M.A. in Marine Affairs	22.0101	0	0	0	5	3
JDMB	Law J.D./M.B.A. Program	22.0101	5	12	13	14	13
JDMP	Law J.D./M.P.H. Program	22.0101	1	1	0	0	0
LAW	Law	22.0101	1,062	1,017	1,110	1,142	1,146
OC	Ocean and Coastal	22.0207	6	2	4	2	1
RE	Real Property	22.0299	17	12	17	15	28
TAX	Tax	22.0211	38	31	28	27	31
TOTAL			1,189	1,154	1,234	1,274	1,303

MEDICINE

BCHM	Biochemistry	26.0202	39	34	36	37	39
EPH	Epidemiology and Public Health	51.2201	58	52	34	31	41
IBMS	Interdisciplinary Bio-Med Studies	26.9999	0	0	0	2	3
IDS	Interdepartmental Studies	30.9999	2	3	1	1	1
MDB	Molecular Cell & Developmental Biology	26.0401	13	13	11	17	21
MDI	Medical Informatics	51.9999	2	0	0	0	0
MDR	Clinical Medicine	51.1201	618	608	600	589	602
MICM	Microbiology	26.0503	22	21	25	30	29
MPH	Master in Public Health	51.2201	1	0	1	2	1
NEU	Neuroscience	30.2401	14	14	18	17	23
PHA	Pharmacology	26.1001	14	13	18	22	25
PHS	Physiology and Biophysics	26.0901	11	18	20	24	21
PTE	Physical Therapy	51.2308	196	155	121	93	105
TOTAL			990	931	885	865	911

NURSING

IDS	Interdepartmental Studies	30.9999	0	0	0	1	0
NUR	Nursing	51.1601	81	63	67	65	54
TOTAL			81	63	67	66	54

ROSENSTIEL SCHOOL

AMP	Applied Marine Physics	40.0899	8	10	12	11	15
MAC	Marine and Atmospheric Chemistry	40.0599	11	10	10	12	11
MAF	Marine Affairs and Policy	26.9999	34	40	37	36	37
MBF	Marine Biology and Fisheries	26.1302	42	46	45	53	60
MGG	Marine Geology and Geophysics	40.0699	20	23	42	23	25
MPO	Meteorology and Physical Oceanography	40.0607	36	36	32	31	33
RSM	Marine Science, General	26.9999	0	0	24	22	32
TOTAL			151	165	202	188	213

CONT STD/SPEC/JOINT PGMS*

GRADUATE AND PROFESSIONAL HEADCOUNTS BY MAJOR FOR EACH SCHOOL
Five-Year Trends, Fall Semesters

Major Code	Major Name	CIP Code	1999	2000	2001	2002	2003
BEN	M.B.A./M.S. Industrial Engineering	30.0601	9	6	3	3	7
MEX	Metro-Dade Police Excel Program	44.0401	1	0	0	0	0
MOT	Management of Technology	15.1501	0	1	2	0	0
MPAH	M.P.A./M.P.H. Combined Degrees	44.0401	3	2	2	3	4
NDG	Non-degree Graduates	24.0199	0	0	0	0	25
QMGT	Quality Management	14.3001	0	0	0	0	1
SAP	Study Abroad Program	45.0901	3	2	1	0	0
TOTAL			16	11	8	6	37
TOTAL UNIVERSITY			5,087	5,008	5,077	5,184	5,245

** International Studies became part of Arts and Sciences in 2002. Continuing Studies changed from a School to a division in 2003, and its students appear under "Cont Std/Spec/Joint Pgms."*

Source: Enrollment Management System.

GENDER OF STUDENTS
Fall Semester, 2003

UNDERGRADUATE					
College/School	Men		Women		Total Number
	Number	Percent	Number	Percent	
Architecture	171	55%	142	45%	313
Arts and Sciences	1,458	36%	2,594	64%	4,052
Business	1,005	53%	909	47%	1,914
Communication	395	32%	837	68%	1,232
Education	28	12%	212	88%	240
Frost School of Music	290	54%	243	46%	533
Engineering	610	71%	250	29%	860
Nursing	34	11%	267	89%	301
Cont Std/Spec/Joint Pgms	197	35%	361	65%	558
TOTAL	4,188	42%	5,815	58%	10,003

Note: Includes non-degree undergraduates.

Law, Medicine, and Rosenstiel School of Marine and Atmospheric Science have no undergraduates.

GRADUATE AND PROFESSIONAL					
College/School	Men		Women		Total Number
	Number	Percent	Number	Percent	
Architecture	42	60%	28	40%	70
Arts and Sciences	257	46%	303	54%	560
Business	621	64%	353	36%	974
Communication	58	45%	71	55%	129
Education	98	18%	461	82%	559
Engineering	196	79%	51	21%	247
Frost School of Music	110	59%	78	41%	188
Law	677	52%	626	48%	1,303
Medicine	409	45%	502	55%	911
Nursing	3	6%	51	94%	54
Rosenstiel School	103	48%	110	52%	213
Cont Std/Spec/Joint Pgms	22	59%	15	41%	37
TOTAL	2,596	49%	2,649	51%	5,245

Source: Enrollment Management System.

GENDER OF ALL UNDERGRADUATES
Five-Year Trends, Fall Semesters

HEADCOUNTS						
Gender	1999	2000	2001	2002	2003	4-Year Change
Men	3,902	4,065	4,069	4,222	4,188	7%
Women	4,726	4,890	5,290	5,572	5,815	23%
TOTAL	8,628	8,955	9,359	9,794	10,003	16%

PERCENTAGE BY GENDER					
Gender	1999	2000	2001	2002	2003
Men	45%	45%	43%	43%	42%
Women	55%	55%	57%	57%	58%
TOTAL	100%	100%	100%	100%	100%

Note: Includes non-degree undergraduates.

GENDER OF GRADUATE AND PROFESSIONAL STUDENTS
Five-Year Trends, Fall Semesters

HEADCOUNTS						
Gender	1999	2000	2001	2002	2003	4-Year Change
Men	2,603	2,517	2,482	2,497	2,596	0%
Women	2,484	2,491	2,595	2,687	2,649	7%
TOTAL	5,087	5,008	5,077	5,184	5,245	3%

PERCENTAGE BY GENDER					
Gender	1999	2000	2001	2002	2003
Men	51%	50%	49%	48%	49%
Women	49%	50%	51%	52%	51%
TOTAL	100%	100%	100%	100%	100%

Source: Enrollment Management System.

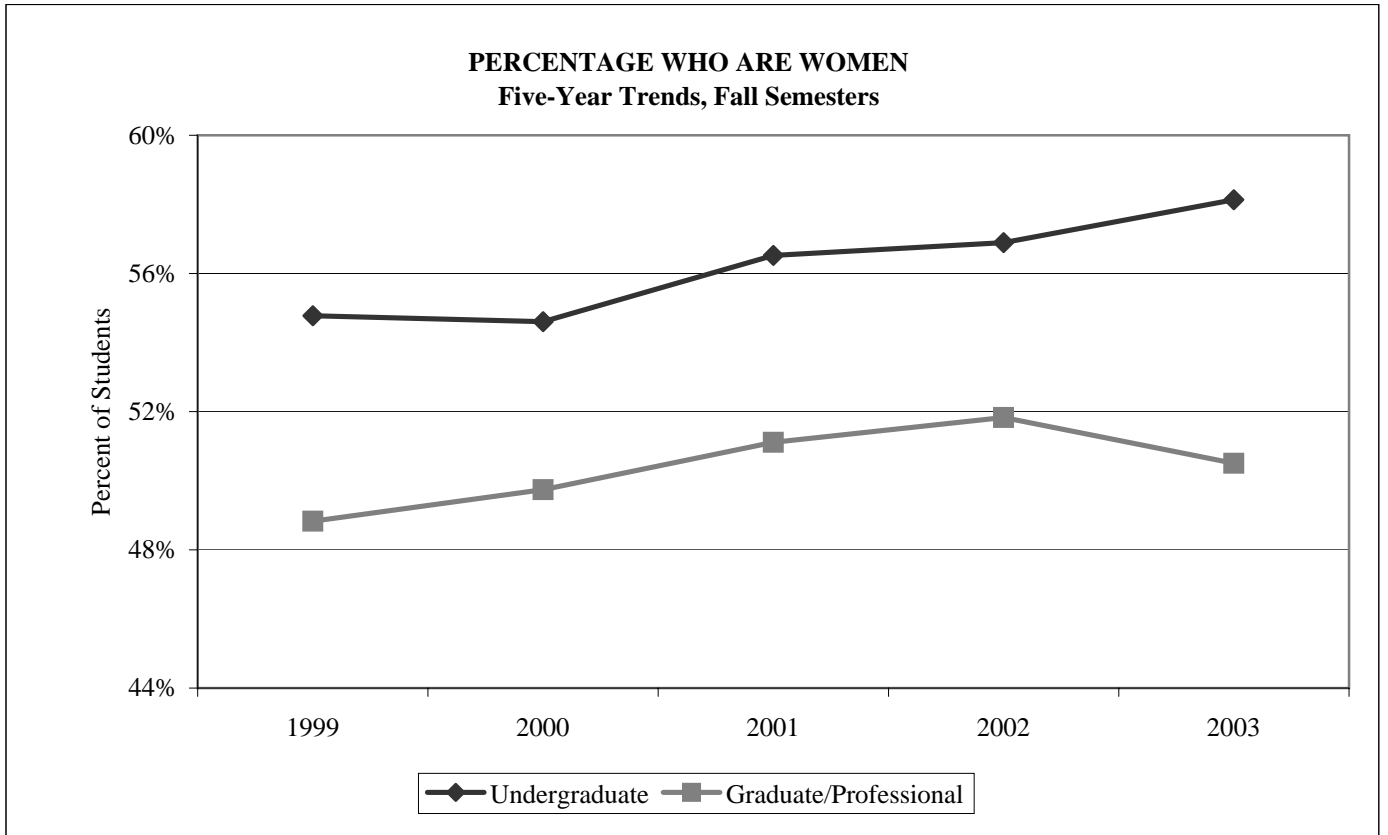

Source: Enrollment Management System.

RACIAL AND ETHNIC DISTRIBUTION OF ENTERING FRESHMEN
Five-Year Trends, Fall Semesters

HEADCOUNTS						
Race/Ethnic	1999	2000	2001	2002	2003	4-Year Change
White, non-Hispanic	989	1,133	1,249	1,216	1,232	25%
Hispanic	442	462	482	435	417	-6%
Black, non-Hispanic	186	165	190	182	183	-2%
Asian/Pacific Islander	131	122	151	137	167	27%
American Indian	4	5	7	1	8	100%
Unknown	106	93	80	82	65	-39%
TOTAL	1,858	1,980	2,159	2,053	2,072	12%

ADJUSTED PERCENTAGE BY ETHNICITY					
Race/Ethnic	1999	2000	2001	2002	2003
White, non-Hispanic	56%	60%	60%	62%	61%
Hispanic	25%	24%	23%	22%	21%
Black, non-Hispanic	11%	9%	9%	9%	9%
Asian/Pacific Islander	7%	6%	7%	7%	8%
American Indian	0%	0%	0%	0%	0%
TOTAL	100%	100%	100%	100%	100%

Note: Adjusted percentages exclude unknowns.
Source: Enrollment Management System.

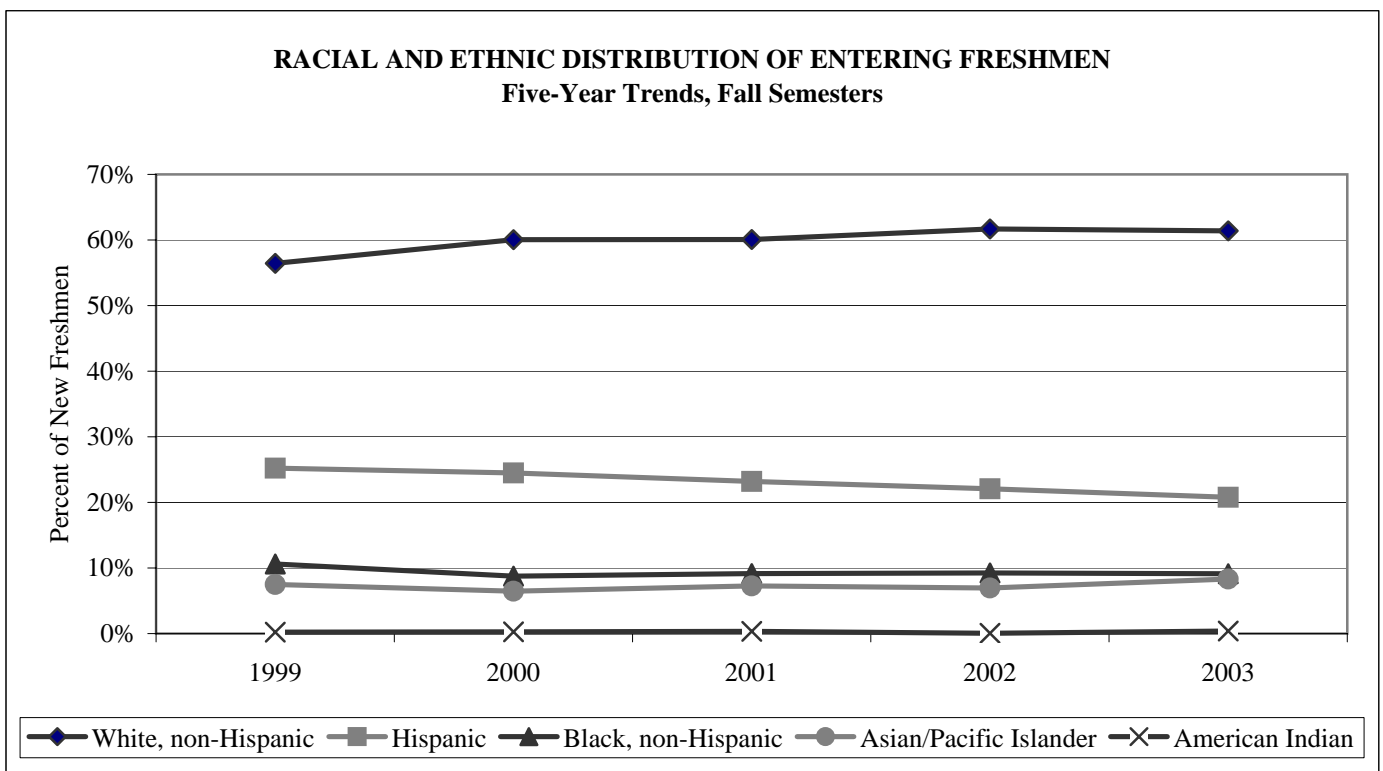

RACIAL AND ETHNIC DISTRIBUTION OF ALL UNDERGRADUATES

Fall Semester, 2003

HEADCOUNTS							
College/School	White, non-Hispan.	Hispanic	Black, non-Hispan.	Asian/ Pacific Is.	American Indian	Unknown	Total
Architecture	185	90	14	15	0	9	313
Arts and Sciences	2,082	1,028	449	347	14	132	4,052
Business	1,004	567	180	108	5	50	1,914
Communication	808	271	79	43	1	30	1,232
Education	144	58	21	7	1	9	240
Frost School of Music	376	78	30	29	2	18	533
Engineering	410	262	112	52	3	21	860
Nursing	93	106	72	20	2	8	301
Cont Std/Spec/Joint Pgms	193	241	82	19	0	23	558
TOTAL	5,295	2,701	1,039	640	28	300	10,003

ADJUSTED PERCENTAGE BY ETHNICITY						
College/School	White, non-Hispan.	Hispanic	Black, non-Hispan.	Asian/ Pacific Is.	American Indian	Total
Architecture	61%	30%	5%	5%	0%	100%
Arts and Sciences	53%	26%	11%	9%	0%	100%
Business	54%	30%	10%	6%	0%	100%
Communication	67%	23%	7%	4%	0%	100%
Education	62%	25%	9%	3%	0%	100%
Frost School of Music	73%	15%	6%	6%	0%	100%
Engineering	49%	31%	13%	6%	0%	100%
Nursing	32%	36%	25%	7%	1%	100%
Cont Std/Spec/Joint Pgms	36%	45%	15%	4%	0%	100%
TOTAL	55%	28%	11%	7%	0%	100%

Note: Law, Medicine, and Rosenstiel School of Marine and Atmospheric Science have no undergraduates.

Adjusted percentages exclude unknowns.

Source: Enrollment Management System.

RACIAL AND ETHNIC DISTRIBUTION OF ALL UNDERGRADUATES
Five-Year Trends, Fall Semesters

HEADCOUNTS						
Race/Ethnic	1999	2000	2001	2002	2003	4-Year Change
White, non-Hispanic	4,158	4,462	4,815	5,126	5,295	27%
Hispanic	2,706	2,692	2,685	2,744	2,701	0%
Black, non-Hispanic	987	970	1,041	1,023	1,039	5%
Asian/Pacific Islander	500	514	553	593	640	28%
American Indian	25	24	26	28	28	12%
Unknown	252	293	239	280	300	19%
TOTAL	8,628	8,955	9,359	9,794	10,003	16%

ADJUSTED PERCENTAGE BY ETHNICITY					
Race/Ethnic	1999	2000	2001	2002	2003
White, non-Hispanic	50%	52%	53%	54%	55%
Hispanic	32%	31%	29%	29%	28%
Black, non-Hispanic	12%	11%	11%	11%	11%
Asian/Pacific Islander	6%	6%	6%	6%	7%
American Indian	0%	0%	0%	0%	0%
TOTAL	100%	100%	100%	100%	100%

Note: Adjusted percentages exclude unknowns.

Source: Enrollment Management System.

RACIAL AND ETHNIC DISTRIBUTION OF GRADUATE AND PROFESSIONAL STUDENTS
Fall Semester, 2003

HEADCOUNTS							
College/School	White, non-Hispan.	Hispanic	Black, non-Hispan.	Asian/ Pacific Is.	American Indian	Unknown	Total
Architecture	22	42	1	4	0	1	70
Arts and Sciences	290	132	53	74	1	10	560
Business	398	388	74	104	0	10	974
Communication	72	33	11	13	0	0	129
Education	224	212	101	10	0	12	559
Engineering	104	58	14	69	0	2	247
Frost School of Music	125	19	5	38	1	0	188
Law	867	230	97	59	4	46	1,303
Medicine	502	156	43	147	1	62	911
Nursing	23	18	11	2	0	0	54
Rosenstiel School	154	29	12	17	0	1	213
Cont Std/Spec/Joint Pgms	20	13	2	2	0	0	37
TOTAL	2,801	1,330	424	539	7	144	5,245

ADJUSTED PERCENTAGE BY ETHNICITY						
College/School	White, non-Hispan.	Hispanic	Black, non-Hispan.	Asian/ Pacific Is.	American Indian	Total
Architecture	32%	61%	1%	6%	0%	100%
Arts and Sciences	53%	24%	10%	13%	0%	100%
Business	41%	40%	8%	11%	0%	100%
Communication	56%	26%	9%	10%	0%	100%
Education	41%	39%	18%	2%	0%	100%
Engineering	42%	24%	6%	28%	0%	100%
Frost School of Music	66%	10%	3%	20%	1%	100%
Law	69%	18%	8%	5%	0%	100%
Medicine	59%	18%	5%	17%	0%	100%
Nursing	43%	33%	20%	4%	0%	100%
Rosenstiel School	73%	14%	6%	8%	0%	100%
Cont Std/Spec/Joint Pgms	54%	35%	5%	5%	0%	100%
TOTAL	55%	26%	8%	11%	0%	100%

Note: Adjusted percentages exclude unknowns.

Source: Enrollment Management System.

RACIAL AND ETHNIC DISTRIBUTION OF ALL GRADUATE AND PROFESSIONAL STUDENTS
Five-Year Trends, Fall Semesters

HEADCOUNTS						
Race/Ethnic	1999	2000	2001	2002	2003	4-Year Change
White, non-Hispanic	2,802	2,787	2,806	2,822	2,801	0%
Hispanic	1,217	1,228	1,259	1,268	1,330	9%
Black, non-Hispanic	342	300	463	499	424	24%
Asian/Pacific Islander	487	451	422	474	539	11%
American Indian	12	15	16	14	7	-42%
Unknown	227	227	111	107	144	-37%
TOTAL	5,087	5,008	5,077	5,184	5,245	3%

ADJUSTED PERCENTAGE BY ETHNICITY					
Race/Ethnic	1999	2000	2001	2002	2003
White, non-Hispanic	58%	58%	57%	56%	55%
Hispanic	25%	26%	25%	25%	26%
Black, non-Hispanic	7%	6%	9%	10%	8%
Asian/Pacific Islander	10%	9%	8%	9%	11%
American Indian	0%	0%	0%	0%	0%
TOTAL	100%	100%	100%	100%	100%

Note: Adjusted percentages exclude unknowns.

Source: Enrollment Management System.

RACIAL AND ETHNIC DISTRIBUTION OF ALL STUDENTS

Fall Semester, 2003

HEADCOUNTS							
College/School	White, non-Hispan.	Hispanic	Black, non-Hispan.	Asian/ Pacific Is.	American Indian	Unknown	Total
Architecture	207	132	15	19	0	10	383
Arts and Sciences	2,372	1,160	502	421	15	142	4,612
Business	1,402	955	254	212	5	60	2,888
Communication	880	304	90	56	1	30	1,361
Education	368	270	122	17	1	21	799
Engineering	514	320	126	121	3	23	1,107
Frost School of Music	501	97	35	67	3	18	721
Law	867	230	97	59	4	46	1,303
Medicine	502	156	43	147	1	62	911
Nursing	116	124	83	22	2	8	355
Rosenstiel School	154	29	12	17	0	1	213
Cont Std/Spec/Joint Pgms	213	254	84	21	0	23	595
TOTAL	8,096	4,031	1,463	1,179	35	444	15,248

ADJUSTED PERCENTAGE BY ETHNICITY						
College/School	White, non-Hispan.	Hispanic	Black, non-Hispan.	Asian/ Pacific Is.	American Indian	Total
Architecture	55%	35%	4%	5%	0%	100%
Arts and Sciences	53%	26%	11%	9%	0%	100%
Business	50%	34%	9%	7%	0%	100%
Communication	66%	23%	7%	4%	0%	100%
Education	47%	35%	16%	2%	0%	100%
Engineering	47%	30%	12%	11%	0%	100%
Frost School of Music	71%	14%	5%	10%	0%	100%
Law	69%	18%	8%	5%	0%	100%
Medicine	59%	18%	5%	17%	0%	100%
Nursing	33%	36%	24%	6%	1%	100%
Rosenstiel School	73%	14%	6%	8%	0%	100%
Cont Std/Spec/Joint Pgms	37%	44%	15%	4%	0%	100%
TOTAL	55%	27%	10%	8%	0%	100%

Note: Adjusted percentages exclude unknowns.

Source: Enrollment Management System.

RACIAL AND ETHNIC DISTRIBUTION OF ALL STUDENTS
Five-Year Trends, Fall Semesters

HEADCOUNTS						
Race/Ethnic	1999	2000	2001	2002	2003	4-Year Change
White, non-Hispanic	6,960	7,249	7,621	7,948	8,096	16%
Hispanic	3,923	3,920	3,944	4,012	4,031	3%
Black, non-Hispanic	1,329	1,270	1,504	1,522	1,463	10%
Asian/Pacific Islander	987	965	975	1,067	1,179	19%
American Indian	37	39	42	42	35	-5%
Unknown	479	520	350	387	444	-7%
TOTAL	13,715	13,963	14,436	14,978	15,248	11%

ADJUSTED PERCENTAGE BY ETHNICITY					
Race/Ethnic	1999	2000	2001	2002	2003
White, non-Hispanic	53%	54%	54%	54%	55%
Hispanic	30%	29%	28%	27%	27%
Black, non-Hispanic	10%	9%	11%	10%	10%
Asian/Pacific Islander	7%	7%	7%	7%	8%
American Indian	0%	0%	0%	0%	0%
TOTAL	100%	100%	100%	100%	100%

Note: Adjusted percentages exclude unknowns.

Source: Enrollment Management System.

GEOGRAPHIC ORIGINS OF ENTERING FRESHMEN
Fall Semester, 2003

HEADCOUNTS						
College/School	Miami-Dade	Broward	Other Florida	Other U.S., Territories	International	Total
Architecture	10	3	8	29	6	56
Arts and Sciences	242	103	215	469	36	1,065
Business	63	14	56	159	35	327
Communication	34	7	24	158	11	234
Education	2	2	3	20	4	31
Engineering	45	20	40	78	14	197
Frost School of Music	14	8	18	96	5	141
Nursing	6	1	3	8	1	19
Cont Std/Spec/Joint Pgms	0	0	1	0	1	2
TOTAL	416	158	368	1,017	113	2,072

PERCENTAGE BY GEOGRAPHIC ORIGIN						
College/School	Miami-Dade	Broward	Other Florida	Other U.S., Territories	International	Total
Architecture	18%	5%	14%	52%	11%	100%
Arts and Sciences	23%	10%	20%	44%	3%	100%
Business	19%	4%	17%	49%	11%	100%
Communication	15%	3%	10%	68%	5%	100%
Education	6%	6%	10%	65%	13%	100%
Engineering	23%	10%	20%	40%	7%	100%
Frost School of Music	10%	6%	13%	68%	4%	100%
Nursing	32%	5%	16%	42%	5%	100%
Cont Std/Spec/Joint Pgms	0%	0%	50%	0%	50%	100%
TOTAL	20%	8%	18%	49%	5%	100%

*Note: New freshmen come from 48 states, the District of Columbia, two territories, and 44 other countries.
Source: Enrollment Management System.*

GEOGRAPHIC ORIGINS OF ENTERING FRESHMEN
Five-Year Trends, Fall Semesters

HEADCOUNTS						
Geographic Origin	1999	2000	2001	2002	2003	4-Year Change
Miami-Dade County	492	442	477	456	416	-15%
Broward County	129	131	168	167	158	22%
Other Florida	279	312	401	379	368	32%
Other U.S. & Territories	847	970	998	962	1,017	20%
International	111	125	115	89	113	2%
TOTAL	1,858	1,980	2,159	2,053	2,072	12%

PERCENTAGE BY GEOGRAPHIC ORIGIN					
Geographic Origin	1999	2000	2001	2002	2003
Miami-Dade County	26%	22%	22%	22%	20%
Broward County	7%	7%	8%	8%	8%
Other Florida	15%	16%	19%	18%	18%
Other U.S. & Territories	46%	49%	46%	47%	49%
International	6%	6%	5%	4%	5%
TOTAL	100%	100%	100%	100%	100%

Source: Enrollment Management System.

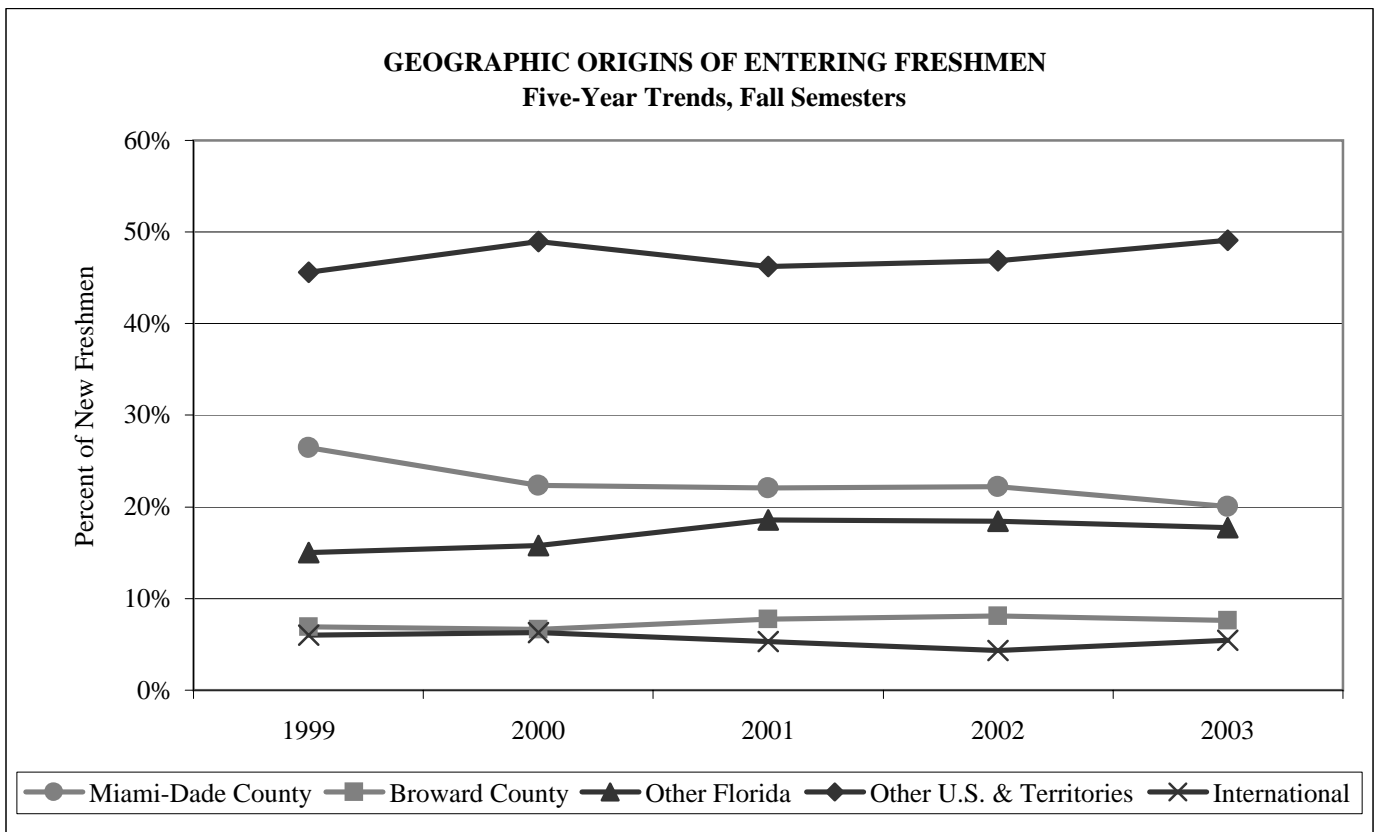

GEOGRAPHIC ORIGINS OF ENTERING TRANSFERS
Fall Semester, 2003

HEADCOUNTS						
College/School	Miami-Dade	Broward	Other Florida	Other U.S., Territories	International	Total
Architecture	3	0	1	7	2	13
Arts and Sciences	98	21	35	99	9	262
Business	29	9	7	25	18	88
Communication	14	6	9	25	6	60
Education	10	0	3	4	3	20
Engineering	11	2	2	6	7	28
Frost School of Music	3	3	0	8	3	17
Nursing	37	8	5	7	0	57
Cont Std/Spec/Joint Pgms	26	1	0	3	0	30
TOTAL	231	50	62	184	48	575

PERCENTAGE BY GEOGRAPHIC ORIGIN						
College/School	Miami-Dade	Broward	Other Florida	Other U.S., Territories	International	Total
Architecture	23%	0%	8%	54%	15%	100%
Arts and Sciences	37%	8%	13%	38%	3%	100%
Business	33%	10%	8%	28%	20%	100%
Communication	23%	10%	15%	42%	10%	100%
Education	50%	0%	15%	20%	15%	100%
Engineering	39%	7%	7%	21%	25%	100%
Frost School of Music	18%	18%	0%	47%	18%	100%
Nursing	65%	14%	9%	12%	0%	100%
Cont Std/Spec/Joint Pgms	87%	3%	0%	10%	0%	100%
TOTAL	40%	9%	11%	32%	8%	100%

*Note: New transfers come from 32 states, the District of Columbia, two territories, and 28 other countries.
Source: Enrollment Management System.*

GEOGRAPHIC ORIGINS OF ENTERING TRANSFERS
Five-Year Trends, Fall Semesters

HEADCOUNTS						
Geographic Origin	1999	2000	2001	2002	2003	4-Year Change
Miami-Dade County	243	223	214	226	231	-5%
Broward County	54	53	41	37	50	-7%
Other Florida	63	64	69	69	62	-2%
Other U.S. & Territories	186	229	195	162	184	-1%
International	97	81	54	61	48	-51%
TOTAL	643	650	573	555	575	-11%

PERCENTAGE BY GEOGRAPHIC ORIGIN					
Geographic Origin	1999	2000	2001	2002	2003
Miami-Dade County	38%	34%	37%	41%	40%
Broward County	8%	8%	7%	7%	9%
Other Florida	10%	10%	12%	12%	11%
Other U.S. & Territories	29%	35%	34%	29%	32%
International	15%	12%	9%	11%	8%
TOTAL	100%	100%	100%	100%	100%

Source: Enrollment Management System.

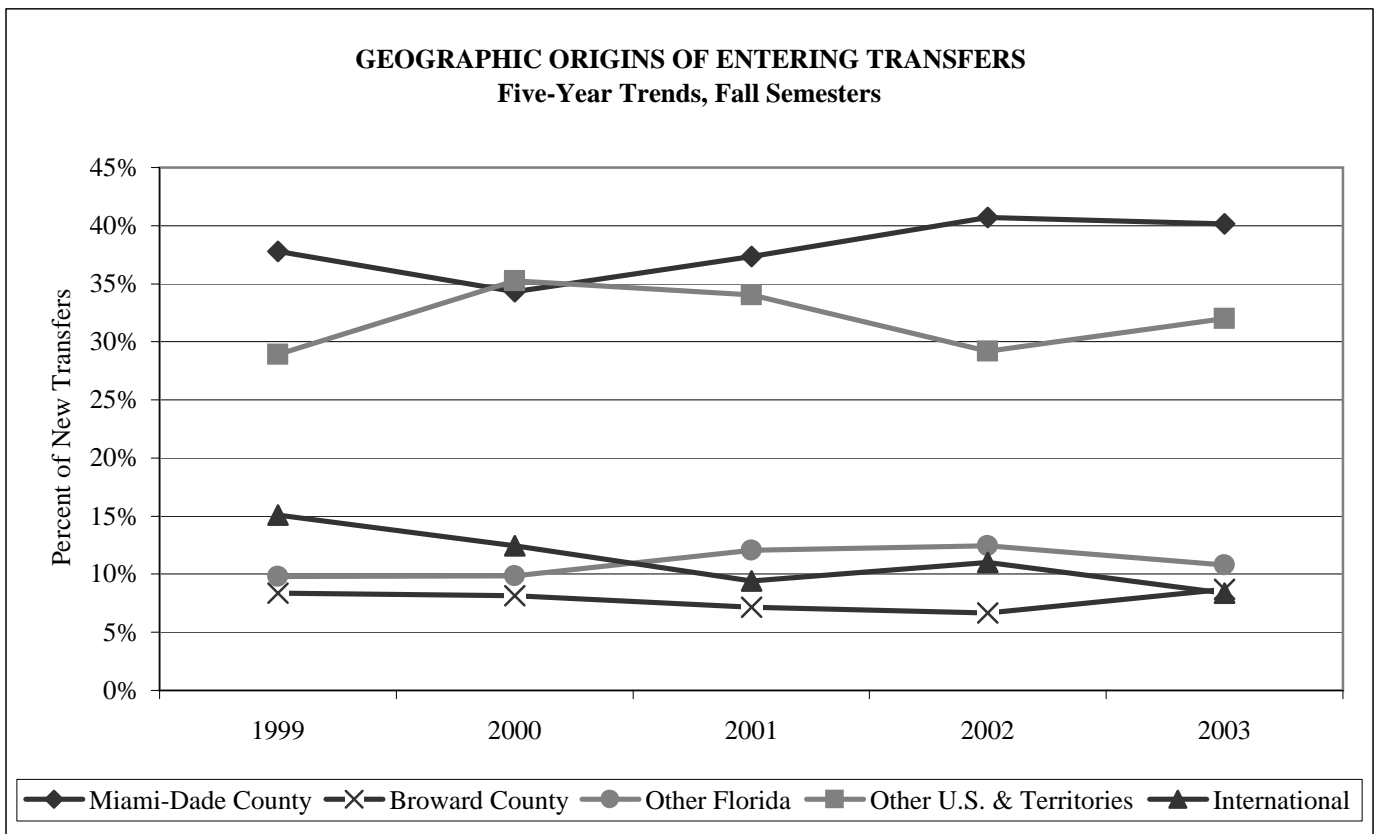

GEOGRAPHIC ORIGINS OF ALL UNDERGRADUATES
Fall Semester, 2003

HEADCOUNTS						
College/School	Miami-Dade	Broward	Other Florida	Other U.S., Territories	International	Total
Architecture	54	18	47	158	36	313
Arts and Sciences	1,207	349	745	1,600	151	4,052
Business	485	125	282	790	232	1,914
Communication	233	67	164	694	74	1,232
Education	67	13	26	118	16	240
Engineering	255	81	136	285	103	860
Frost School of Music	73	44	63	327	26	533
Nursing	170	38	33	57	3	301
Cont Std/Spec/Joint Pgms	413	21	7	20	97	558
TOTAL	2,957	756	1,503	4,049	738	10,003

PERCENTAGE BY GEOGRAPHIC ORIGIN						
College/School	Miami-Dade	Broward	Other Florida	Other U.S., Territories	International	Total
Architecture	17%	6%	15%	50%	12%	100%
Arts and Sciences	30%	9%	18%	39%	4%	100%
Business	25%	7%	15%	41%	12%	100%
Communication	19%	5%	13%	56%	6%	100%
Education	28%	5%	11%	49%	7%	100%
Engineering	30%	9%	16%	33%	12%	100%
Frost School of Music	14%	8%	12%	61%	5%	100%
Nursing	56%	13%	11%	19%	1%	100%
Cont Std/Spec/Joint Pgms	74%	4%	1%	4%	17%	100%
TOTAL	30%	8%	15%	40%	7%	100%

*Note: Undergraduate students come from 49 states, the District of Columbia, three territories, and 99 other countries.
Source: Enrollment Management System.*

GEOGRAPHIC ORIGINS OF ALL UNDERGRADUATES
Five-Year Trends, Fall Semesters

HEADCOUNTS						
Geographic Origin	1999	2000	2001	2002	2003	4-Year Change
Miami-Dade County	3,147	3,008	2,944	3,033	2,957	-6%
Broward County	640	632	683	718	756	18%
Other Florida	963	1,094	1,249	1,399	1,503	56%
Other U.S. & Territories	3,080	3,416	3,692	3,871	4,049	31%
International	798	805	791	773	738	-8%
TOTAL	8,628	8,955	9,359	9,794	10,003	16%

PERCENTAGE BY GEOGRAPHIC ORIGIN					
Geographic Origin	1999	2000	2001	2002	2003
Miami-Dade County	36%	34%	31%	31%	30%
Broward County	7%	7%	7%	7%	8%
Other Florida	11%	12%	13%	14%	15%
Other U.S. & Territories	36%	38%	39%	40%	40%
International	9%	9%	8%	8%	7%
TOTAL	100%	100%	100%	100%	100%

Source: Enrollment Management System.

GEOGRAPHIC ORIGINS OF GRADUATE AND PROFESSIONAL STUDENTS
Fall Semester, 2003

HEADCOUNTS							
College/School	Miami-Dade	Broward	Other Florida	Other U.S., Territories	Int'l	Non-US Campus	Total
Architecture	23	1	4	29	13	0	70
Arts and Sciences	175	28	20	199	138	0	560
Business	444	114	115	154	126	21	974
Communication	37	5	13	56	18	0	129
Education	349	38	30	97	22	23	559
Engineering	56	12	57	16	106	0	247
Frost School of Music	26	11	11	87	53	0	188
Law	278	90	179	697	59	0	1,303
Medicine	248	108	291	182	82	0	911
Nursing	39	6	4	5	0	0	54
Rosenstiel School	56	3	16	88	50	0	213
Cont Std/Spec/Joint Pgms	27	4	2	3	1	0	37
TOTAL	1,758	420	742	1,613	668	44	5,245

PERCENTAGE BY GEOGRAPHIC ORIGIN							
College/School	Miami-Dade	Broward	Other Florida	Other U.S., Territories	Int'l	Non-US Campus	Total
Architecture	33%	1%	6%	41%	19%	0%	100%
Arts and Sciences	31%	5%	4%	36%	25%	0%	100%
Business	46%	12%	12%	16%	13%	2%	100%
Communication	29%	4%	10%	43%	14%	0%	100%
Education	62%	7%	5%	17%	4%	4%	100%
Engineering	23%	5%	23%	6%	43%	0%	100%
Frost School of Music	14%	6%	6%	46%	28%	0%	100%
Law	21%	7%	14%	53%	5%	0%	100%
Medicine	27%	12%	32%	20%	9%	0%	100%
Nursing	72%	11%	7%	9%	0%	0%	100%
Rosenstiel School	26%	1%	8%	41%	23%	0%	100%
Cont Std/Spec/Joint Pgms	73%	11%	5%	8%	3%	0%	100%
TOTAL	34%	8%	14%	31%	13%	1%	100%

Note: Graduate and professional students come from 49 states, the District of Columbia, three territories, and 87 other countries.

Source: Enrollment Management System.

GEOGRAPHIC ORIGINS OF GRADUATE AND PROFESSIONAL STUDENTS
Five-Year Trends, Fall Semesters

HEADCOUNTS						
Geographic Origin	1999	2000	2001	2002	2003	4-Year Change
Miami-Dade County	1,856	1,778	1,714	1,777	1,758	-5%
Broward County	476	475	412	416	420	-12%
Other Florida	736	757	801	757	742	1%
Other U.S. & Territories	1,281	1,265	1,355	1,476	1,613	26%
International	704	702	728	694	668	-5%
Non-US Campus	34	31	67	64	44	29%
TOTAL	5,087	5,008	5,077	5,184	5,245	3%

PERCENTAGE BY GEOGRAPHIC ORIGIN					
Geographic Origin	1999	2000	2001	2002	2003
Miami-Dade County	36%	36%	34%	34%	34%
Broward County	9%	9%	8%	8%	8%
Other Florida	14%	15%	16%	15%	14%
Other U.S. & Territories	25%	25%	27%	28%	31%
International	14%	14%	14%	13%	13%
Non-US Campus	1%	1%	1%	1%	1%
TOTAL	100%	100%	100%	100%	100%

Source: Enrollment Management System.

GEOGRAPHIC ORIGINS OF ALL STUDENTS

Fall Semester, 2003

HEADCOUNTS							
College/School	Miami-Dade	Broward	Other Florida	Other U.S., Territories	Int'l	Non-US Campus	Total
Architecture	77	19	51	187	49	0	383
Arts and Sciences	1,382	377	765	1,799	289	0	4,612
Business	929	239	397	944	358	21	2,888
Communication	270	72	177	750	92	0	1,361
Education	416	51	56	215	38	23	799
Engineering	311	93	193	301	209	0	1,107
Frost School of Music	99	55	74	414	79	0	721
Law	278	90	179	697	59	0	1,303
Medicine	248	108	291	182	82	0	911
Nursing	209	44	37	62	3	0	355
Rosenstiel School	56	3	16	88	50	0	213
Cont Std/Spec/Joint Pgms	440	25	9	23	98	0	595
TOTAL	4,715	1,176	2,245	5,662	1,406	44	15,248

PERCENTAGE BY GEOGRAPHIC ORIGIN							
College/School	Miami-Dade	Broward	Other Florida	Other U.S., Territories	Int'l	Non-US Campus	Total
Architecture	20%	5%	13%	49%	13%	0%	100%
Arts and Sciences	30%	8%	17%	39%	6%	0%	100%
Business	32%	8%	14%	33%	12%	1%	100%
Communication	20%	5%	13%	55%	7%	0%	100%
Education	52%	6%	7%	27%	5%	3%	100%
Engineering	28%	8%	17%	27%	19%	0%	100%
Frost School of Music	14%	8%	10%	57%	11%	0%	100%
Law	21%	7%	14%	53%	5%	0%	100%
Medicine	27%	12%	32%	20%	9%	0%	100%
Nursing	59%	12%	10%	17%	1%	0%	100%
Rosenstiel School	26%	1%	8%	41%	23%	0%	100%
Cont Std/Spec/Joint Pgms	74%	4%	2%	4%	16%	0%	100%
TOTAL	31%	8%	15%	37%	9%	0%	100%

Note: University of Miami students come from 50 states, the District of Columbia, three territories, and 112 other countries.

Source: Enrollment Management System.

GEOGRAPHIC ORIGINS OF ALL STUDENTS
Five-Year Trends, Fall Semesters

HEADCOUNTS						
Geographic Origin	1999	2000	2001	2002	2003	4-Year Change
Miami-Dade County	5,003	4,786	4,658	4,810	4,715	-6%
Broward County	1,116	1,107	1,095	1,134	1,176	5%
Other Florida	1,699	1,851	2,050	2,156	2,245	32%
Other U.S. & Territories	4,361	4,681	5,047	5,347	5,662	30%
International	1,502	1,507	1,519	1,467	1,406	-6%
Non-US Campus	34	31	67	64	44	29%
TOTAL	13,715	13,963	14,436	14,978	15,248	11%

PERCENTAGE BY GEOGRAPHIC ORIGIN					
Geographic Origin	1999	2000	2001	2002	2003
Miami-Dade County	36%	34%	32%	32%	31%
Broward County	8%	8%	8%	8%	8%
Other Florida	12%	13%	14%	14%	15%
Other U.S. & Territories	32%	34%	35%	36%	37%
International	11%	11%	11%	10%	9%
Non-US Campus	0%	0%	0%	0%	0%
TOTAL	100%	100%	100%	100%	100%

Source: Enrollment Management System.

HEADCOUNTS BY STATE OR COUNTRY AND BY WORLD REGION

Fall Semester, 2003

State/Country	UNDERGRADUATE				Grad/ Prof	Total
	New Freshmen	New Transfers	Total DUG	NDUG		
NEW ENGLAND						
Connecticut	30	10	137	0	33	170
Maine	5	0	29	0	4	33
Massachusetts	76	15	261	1	101	363
New Hampshire	14	0	42	0	8	50
Rhode Island	9	3	27	1	8	36
Vermont	2	1	8	1	5	14
TOTAL	136	29	504	3	159	666

MIDDLE STATES

Delaware	6	1	32	0	9	41
District of Columbia	1	1	24	0	30	54
Maryland	56	5	196	2	60	258
New Jersey	92	17	385	1	81	467
New York	154	37	593	3	201	797
Pennsylvania	55	8	226	2	83	311
TOTAL	364	69	1,456	8	464	1,928

SOUTHERN

Alabama	8	1	23	0	12	35
Florida	942	343	4,965	251	2,920	8,136
Georgia	27	2	121	0	79	200
Kentucky	7	2	23	0	9	32
Louisiana	11	2	40	1	20	61
Mississippi	3	0	8	0	4	12
North Carolina	25	4	68	1	76	145
South Carolina	3	0	29	0	16	45
Tennessee	19	4	68	0	24	92
Virginia	41	11	157	1	73	231
TOTAL	1,086	369	5,502	254	3,233	8,989

MIDWESTERN

Illinois	54	5	203	2	66	271
Indiana	9	0	54	0	23	77
Iowa	2	1	6	0	3	9
Kansas	5	1	24	0	12	36
Michigan	21	6	93	1	74	168
Minnesota	12	1	34	0	13	47
Missouri	18	2	81	0	22	103
Nebraska	4	0	8	0	8	16
North Dakota	1	0	3	0	2	5
Ohio	26	6	117	0	51	168

HEADCOUNTS BY STATE OR COUNTRY AND BY WORLD REGION

Fall Semester, 2003

State/Country	UNDERGRADUATE				Grad/ Prof	Total
	New Freshmen	New Transfers	Total DUG	NDUG		
South Dakota	1	0	2	0	0	2
West Virginia	3	0	13	0	5	18
Wisconsin	18	1	51	0	21	72
TOTAL	174	23	689	3	300	992

WESTERN

Alaska	2	0	6	0	1	7
Arizona	5	1	29	1	21	51
California	47	15	216	1	112	329
Colorado	13	0	49	0	24	73
Hawaii	6	0	27	0	7	34
Idaho	3	1	11	0	5	16
Montana	0	0	0	0	6	6
Nevada	4	0	14	0	10	24
Oregon	11	2	22	0	11	33
Utah	1	1	6	0	12	18
Washington	7	5	39	0	22	61
Wyoming	0	0	2	0	4	6
TOTAL	99	25	421	2	235	658

SOUTHWESTERN

Arkansas	3	0	4	0	6	10
New Mexico	2	0	9	0	1	10
Oklahoma	6	0	18	0	6	24
Texas	49	4	200	0	87	287
TOTAL	60	4	231	0	100	331

U. S. TERRITORIES

Guam	0	0	2	0	1	3
Puerto Rico	23	3	67	0	13	80
Virgin Islands	2	1	24	0	1	25
TOTAL	25	4	93	0	15	108

NORTH AMERICA

Canada	13	2	32	0	24	56
Mexico	4	0	18	2	24	44
TOTAL	17	2	50	2	48	100

CARIBBEAN

Bahamas	1	0	5	0	1	6
Barbados	1	0	4	0	3	7

HEADCOUNTS BY STATE OR COUNTRY AND BY WORLD REGION

Fall Semester, 2003

State/Country	UNDERGRADUATE				Grad/ Prof	Total
	New Freshmen	New Transfers	Total DUG	NDUG		
Cayman Islands	1	0	4	0	1	5
Cuba	0	0	2	0	3	5
Dominica	0	0	1	0	0	1
Dominican Republic	1	0	4	0	6	10
Grenada	0	0	1	0	2	3
Haiti	1	2	12	0	3	15
Jamaica	3	1	17	0	13	30
Leeward Islands	0	0	0	0	2	2
Netherlands Antilles	0	0	1	0	2	3
St. Vincent & Grenadines	0	0	0	0	1	1
Trinidad & Tobago	7	1	17	0	11	28
Windward Islands	0	0	0	0	1	1
TOTAL	15	4	68	0	49	117

CENTRAL AMERICA

Belize	0	1	2	0	3	5
Costa Rica	0	0	0	0	4	4
El Salvador	0	1	5	0	1	6
Guatemala	0	1	6	0	2	8
Honduras	1	0	4	0	3	7
Nicaragua	0	0	1	0	0	1
Panama	2	1	6	0	4	10
TOTAL	3	4	24	0	17	41

SOUTH AMERICA

Argentina	0	1	15	2	19	36
Bolivia	0	0	2	0	1	3
Brazil	4	1	35	1	17	53
Chile	0	0	0	0	1	1
Colombia	6	5	71	0	33	104
Ecuador	4	2	21	0	6	27
Guyana	0	0	4	0	2	6
Paraguay	0	0	2	0	1	3
Peru	2	1	10	0	9	19
Suriname	0	0	1	0	0	1
Uruguay	0	0	2	0	0	2
Venezuela	11	12	61	0	24	85
TOTAL	27	22	224	3	113	340

EUROPE

Albania	0	1	1	0	0	1
Austria	0	0	1	1	1	3
Belgium	0	0	3	0	0	3

HEADCOUNTS BY STATE OR COUNTRY AND BY WORLD REGION

Fall Semester, 2003

State/Country	UNDERGRADUATE				Grad/ Prof	Total
	New Freshmen	New Transfers	Total DUG	NDUG		
Bosnia-Herzegovina	0	0	1	0	1	2
Bulgaria	0	0	0	1	4	5
Croatia	0	0	1	0	2	3
Denmark	1	0	1	3	1	5
France	4	0	10	2	20	32
Georgia, Republic of	0	0	1	0	0	1
Germany	4	0	15	14	14	43
Greece	0	0	2	0	5	7
Hungary	0	0	2	0	2	4
Iceland	0	0	1	2	1	4
Ireland, Eire	0	1	1	0	2	3
Italy	0	0	4	0	10	14
Latvia	0	0	1	0	0	1
Lithuania	1	0	1	0	0	1
Luxembourg	0	0	0	1	0	1
Macedonia	0	0	1	0	0	1
Netherlands	0	0	5	2	1	8
Northern Ireland	0	1	1	1	1	3
Norway	0	0	3	1	0	4
Poland	0	0	3	0	1	4
Portugal	0	1	1	0	1	2
Romania	0	0	0	0	12	12
Russia	2	0	6	0	5	11
Scotland	0	0	0	1	1	2
Serbia	0	1	1	0	1	2
Slovakia	0	0	1	0	0	1
Slovenia	0	0	1	0	0	1
Spain	3	0	9	10	10	29
Sweden	2	0	4	4	1	9
Switzerland	1	1	4	1	5	10
Ukraine	0	0	0	0	1	1
United Kingdom	3	0	11	23	6	40
TOTAL	21	6	97	67	109	273

MIDDLE EAST

Bahrian	1	0	1	0	2	3
Cyprus	1	0	2	0	2	4
Egypt	0	0	1	0	7	8
Iran	0	0	0	0	4	4
Israel	2	3	7	0	9	16
Jordan	1	0	3	0	0	3
Kuwait	6	1	28	0	0	28
Lebanon	0	0	4	0	2	6
Oman	0	0	1	0	1	2
Qatar	0	0	4	0	1	5

HEADCOUNTS BY STATE OR COUNTRY AND BY WORLD REGION

Fall Semester, 2003

State/Country	UNDERGRADUATE				Grad/ Prof	Total
	New Freshmen	New Transfers	Total DUG	NDUG		
Saudi Arabia	2	0	18	0	11	29
Turkey	2	0	18	6	22	46
United Arab Emirates	0	1	9	0	2	11
Yemen Arab Republic	0	0	0	0	1	1
TOTAL	15	5	96	6	64	166

AFRICA

Algeria	0	0	1	0	0	1
Angola	1	0	2	0	0	2
Botswana	0	0	2	0	0	2
Ghana	1	0	3	0	1	4
Ivory Coast	0	0	1	0	0	1
Kenya	1	0	4	0	2	6
Morocco	0	0	2	0	0	2
Nigeria	0	0	0	0	2	2
Rwanda	0	1	1	0	0	1
South Africa, Republic of	0	0	0	0	3	3
Tanzania	1	0	2	0	0	2
TOTAL	4	1	18	0	8	26

SOUTHEAST ASIA

Malaysia	0	0	0	0	2	2
Philippines	0	0	0	0	5	5
Singapore	0	0	1	2	1	4
Thailand	0	0	2	0	5	7
TOTAL	0	0	3	2	13	18

ASIA

Bangladesh	1	0	4	0	0	4
China, People's Republic of	1	1	8	2	133	143
Hong Kong	0	0	1	4	2	7
India	3	0	15	1	48	64
Japan	0	1	11	2	15	28
Korea, Democ. Peoples Republic	1	0	1	0	0	1
Korea, Republic of	0	1	6	0	13	19
Nepal	2	0	2	0	1	3
Pakistan	0	0	2	0	2	4
Sri Lanka	0	0	2	0	3	5
Taiwan	1	0	6	0	27	33
TOTAL	9	3	58	9	244	311

HEADCOUNTS BY STATE OR COUNTRY AND BY WORLD REGION
Fall Semester, 2003

State/Country	UNDERGRADUATE				Grad/ Prof	Total
	New Freshmen	New Transfers	Total DUG	NDUG		
AUSTRALIA/NEW ZEALAND						
Australia	1	1	3	7	2	12
New Zealand	1	0	1	0	1	2
TOTAL	2	1	4	7	3	14
UM OVERSEAS PGMS						
Bahamas Program	0	0	0	0	21	21
Cayman Islands Program	0	0	0	0	22	22
TOTAL	0	0	0	0	43	43
US LIVING ABROAD						
US Students Living Abroad	15	4	98	1	28	127
TOTAL	15	4	98	1	28	127
TOTAL UNIVERSITY	2,072	575	9,636	367	5,245	15,248

Source: Enrollment Management System.

DISTRIBUTION OF NEW FRESHMEN IN THE U.S.

Fall Semester, 2003

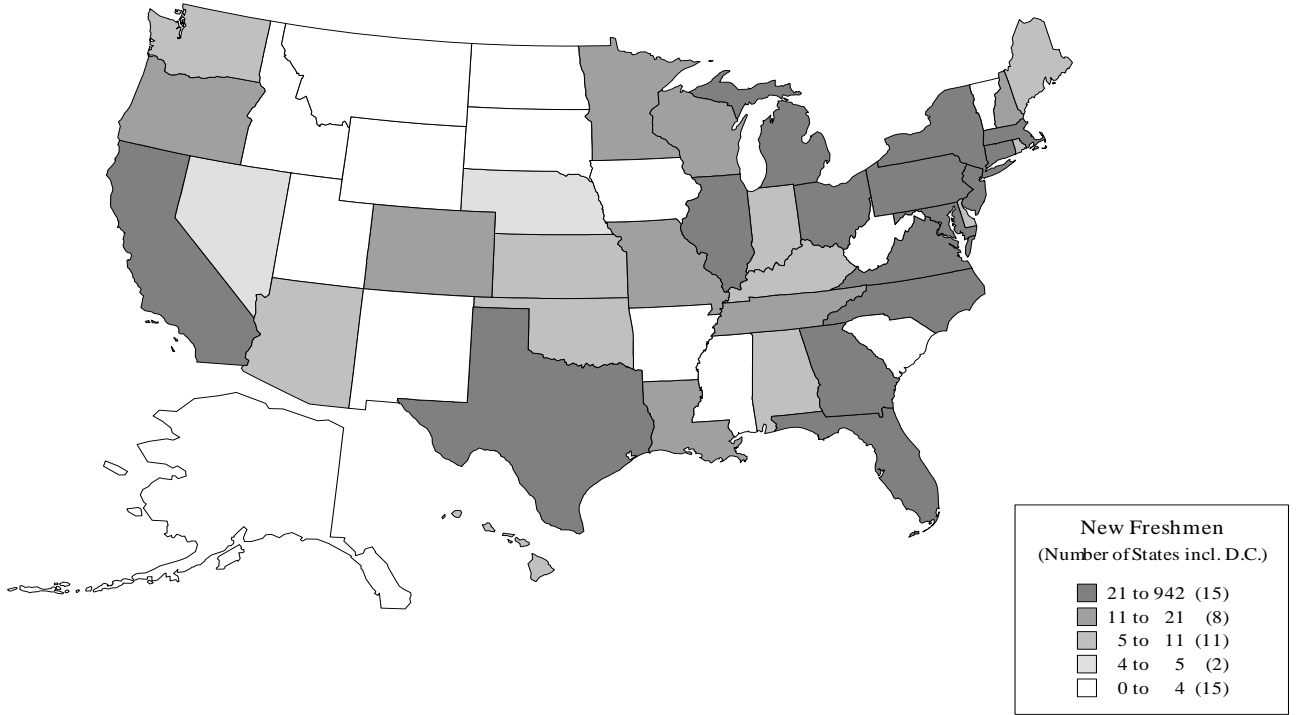

DISTRIBUTION OF ALL UNDERGRADUATES IN THE U.S.

Fall Semester, 2003

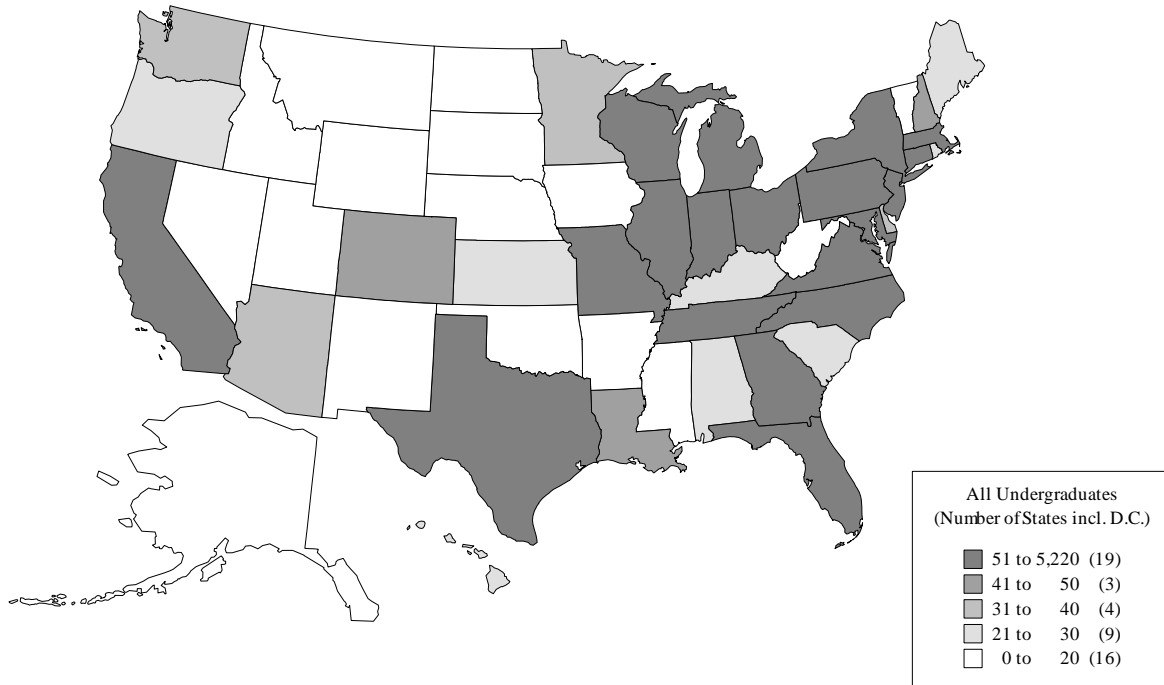

DISTRIBUTION OF ALL STUDENTS IN THE U.S.
Fall Semester, 2003

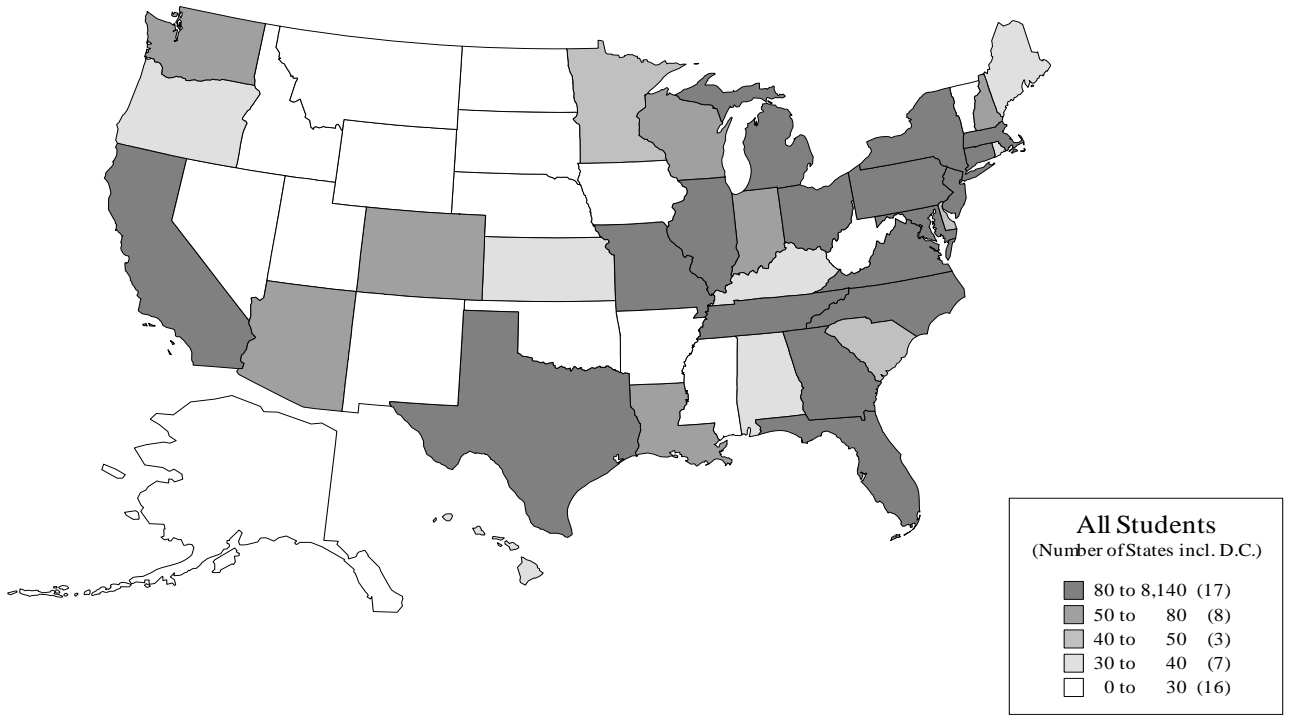

NEW FRESHMEN BY WORLD REGION

Five-Year Trends, Fall Semesters

HEADCOUNTS						
Region	1999	2000	2001	2002	2003	4-Year Change
Florida	900	885	1,046	1,002	942	5%
Middle States	330	358	387	321	364	10%
Midwestern States	172	174	162	196	174	1%
New England States	100	112	109	132	136	36%
Southern States (excluding FL)	86	113	146	123	144	67%
Southwestern States	40	64	68	46	60	50%
Western States	82	108	90	111	99	21%
Territories (U.S.)	20	19	15	8	25	25%
North America (excluding U.S.)	6	13	7	4	17	183%
Caribbean	17	15	9	7	15	-12%
Central America	3	3	2	4	3	0%
South America	34	40	39	32	27	-21%
Europe	19	25	21	19	21	11%
Middle East	11	14	20	9	15	36%
Africa	4	0	5	3	4	0%
Southeast Asia	2	0	1	2	0	-100%
Asia	15	15	11	9	9	-40%
Australia/New Zealand	0	0	0	0	2	na
U.S. Living Abroad	17	22	21	25	15	-12%
TOTAL	1,858	1,980	2,159	2,053	2,072	12%

PERCENTAGE BY WORLD REGION					
Region	1999	2000	2001	2002	2003
Florida	48%	45%	48%	49%	45%
Middle States	18%	18%	18%	16%	18%
Midwestern States	9%	9%	8%	10%	8%
New England States	5%	6%	5%	6%	7%
Southern States (excluding FL)	5%	6%	7%	6%	7%
Southwestern States	2%	3%	3%	2%	3%
Western States	4%	5%	4%	5%	5%
Territories (U.S.)	1%	1%	1%	0%	1%
North America (excluding U.S.)	0%	1%	0%	0%	1%
Caribbean	1%	1%	0%	0%	1%
Central America	0%	0%	0%	0%	0%
South America	2%	2%	2%	2%	1%
Europe	1%	1%	1%	1%	1%
Middle East	1%	1%	1%	0%	1%
Africa	0%	0%	0%	0%	0%
Southeast Asia	0%	0%	0%	0%	0%
Asia	1%	1%	1%	0%	0%
Australia/New Zealand	0%	0%	0%	0%	0%
U.S. Living Abroad	1%	1%	1%	1%	1%
TOTAL	100%	100%	100%	100%	100%

Source: Enrollment Management System.

ALL UNDERGRADUATES BY WORLD REGION

Five-Year Trends, Fall Semesters

HEADCOUNTS						
Region	1999	2000	2001	2002	2003	4-Year Change
Florida	4,750	4,734	4,876	5,150	5,216	10%
Middle States	1,166	1,264	1,375	1,411	1,464	26%
Midwestern States	553	610	647	690	692	25%
New England States	404	416	426	434	507	25%
Southern States (excluding FL)	357	410	465	489	540	51%
Southwestern States	163	204	228	225	231	42%
Western States	278	343	363	424	423	52%
Territories (U.S.)	101	102	99	93	93	-8%
North America (excluding U.S.)	37	47	51	44	52	41%
Caribbean	93	93	91	70	68	-27%
Central America	24	33	27	28	24	0%
South America	237	246	263	245	227	-4%
Europe	185	165	170	189	164	-11%
Middle East	108	97	86	86	102	-6%
Africa	25	29	27	28	18	-28%
Southeast Asia	22	13	9	7	5	-77%
Asia	62	71	65	68	67	8%
Australia/New Zealand	5	11	2	8	11	120%
U.S. Living Abroad	58	67	89	105	99	71%
TOTAL	8,628	8,955	9,359	9,794	10,003	16%

PERCENTAGE BY WORLD REGION					
Region	1999	2000	2001	2002	2003
Florida	55%	53%	52%	53%	52%
Middle States	14%	14%	15%	14%	15%
Midwestern States	6%	7%	7%	7%	7%
New England States	5%	5%	5%	4%	5%
Southern States (excluding FL)	4%	5%	5%	5%	5%
Southwestern States	2%	2%	2%	2%	2%
Western States	3%	4%	4%	4%	4%
Territories (U.S.)	1%	1%	1%	1%	1%
North America (excluding U.S.)	0%	1%	1%	0%	1%
Caribbean	1%	1%	1%	1%	1%
Central America	0%	0%	0%	0%	0%
South America	3%	3%	3%	3%	2%
Europe	2%	2%	2%	2%	2%
Middle East	1%	1%	1%	1%	1%
Africa	0%	0%	0%	0%	0%
Southeast Asia	0%	0%	0%	0%	0%
Asia	1%	1%	1%	1%	1%
Australia/New Zealand	0%	0%	0%	0%	0%
U.S. Living Abroad	1%	1%	1%	1%	1%
TOTAL	100%	100%	100%	100%	100%

Source: Enrollment Management System.

GRADUATE AND PROFESSIONAL STUDENTS BY WORLD REGION

Five-Year Trends, Fall Semesters

HEADCOUNTS						
Region	1999	2000	2001	2002	2003	4-Year Change
Florida	3,068	3,010	2,927	2,950	2,920	-5%
Middle States	387	384	402	438	464	20%
Midwestern States	260	257	266	316	300	15%
New England States	123	110	123	135	159	29%
Southern States (excluding FL)	235	234	252	274	313	33%
Southwestern States	57	62	78	81	100	75%
Western States	184	193	203	200	235	28%
Territories (U.S.)	24	17	16	10	15	-38%
North America (excluding U.S.)	36	45	49	47	48	33%
Caribbean	37	36	94	75	49	32%
Central America	23	15	24	19	17	-26%
South America	153	162	179	166	113	-26%
Europe	140	134	130	107	109	-22%
Middle East	61	62	66	67	64	5%
Africa	9	13	11	9	8	-11%
Southeast Asia	29	21	14	16	13	-55%
Asia	213	208	199	213	244	15%
Australia/New Zealand	3	6	4	1	3	0%
Pacific Islands	0	0	1	0	0	na
UM Overseas Programs	34	31	24	17	43	26%
U.S. Living Abroad	11	8	15	43	28	155%
TOTAL	5,087	5,008	5,077	5,184	5,245	3%

PERCENTAGE BY WORLD REGION					
Region	1999	2000	2001	2002	2003
Florida	60%	60%	58%	57%	56%
Middle States	8%	8%	8%	8%	9%
Midwestern States	5%	5%	5%	6%	6%
New England States	2%	2%	2%	3%	3%
Southern States (excluding FL)	5%	5%	5%	5%	6%
Southwestern States	1%	1%	2%	2%	2%
Western States	4%	4%	4%	4%	4%
Territories (U.S.)	0%	0%	0%	0%	0%
North America (excluding U.S.)	1%	1%	1%	1%	1%
Caribbean	1%	1%	2%	1%	1%
Central America	0%	0%	0%	0%	0%
South America	3%	3%	4%	3%	2%
Europe	3%	3%	3%	2%	2%
Middle East	1%	1%	1%	1%	1%
Africa	0%	0%	0%	0%	0%
Southeast Asia	1%	0%	0%	0%	0%
Asia	4%	4%	4%	4%	5%
Australia/New Zealand	0%	0%	0%	0%	0%
Pacific Islands	0%	0%	0%	0%	0%
UM Overseas Programs	1%	1%	0%	0%	1%
U.S. Living Abroad	0%	0%	0%	1%	1%
TOTAL	100%	100%	100%	100%	100%

Source: Enrollment Management System.
Fact Book

ALL STUDENTS BY WORLD REGION
Five-Year Trends, Fall Semesters

HEADCOUNTS						
Region	1999	2000	2001	2002	2003	4-Year Change
Florida	7,818	7,744	7,803	8,100	8,136	4%
Middle States	1,553	1,648	1,777	1,849	1,928	24%
Midwestern States	813	867	913	1,006	992	22%
New England States	527	526	549	569	666	26%
Southern States (excluding FL)	592	644	717	763	853	44%
Southwestern States	220	266	306	306	331	50%
Western States	462	536	566	624	658	42%
Territories (U.S.)	125	119	115	103	108	-14%
North America (excluding U.S.)	73	92	100	91	100	37%
Caribbean	130	129	185	145	117	-10%
Central America	47	48	51	47	41	-13%
South America	390	408	442	411	340	-13%
Europe	325	299	300	296	273	-16%
Middle East	169	159	152	153	166	-2%
Africa	34	42	38	37	26	-24%
Southeast Asia	51	34	23	23	18	-65%
Asia	275	279	264	281	311	13%
Australia/New Zealand	8	17	6	9	14	75%
Pacific Islands	0	0	1	0	0	na
UM Overseas Programs	34	31	24	17	43	26%
U.S. Living Abroad	69	75	104	148	127	84%
TOTAL	13,715	13,963	14,436	14,978	15,248	11%

PERCENTAGE BY WORLD REGION					
Region	1999	2000	2001	2002	2003
Florida	57%	55%	54%	54%	53%
Middle States	11%	12%	12%	12%	13%
Midwestern States	6%	6%	6%	7%	7%
New England States	4%	4%	4%	4%	4%
Southern States (excluding FL)	4%	5%	5%	5%	6%
Southwestern States	2%	2%	2%	2%	2%
Western States	3%	4%	4%	4%	4%
Territories (U.S.)	1%	1%	1%	1%	1%
North America (excluding U.S.)	1%	1%	1%	1%	1%
Caribbean	1%	1%	1%	1%	1%
Central America	0%	0%	0%	0%	0%
South America	3%	3%	3%	3%	2%
Europe	2%	2%	2%	2%	2%
Middle East	1%	1%	1%	1%	1%
Africa	0%	0%	0%	0%	0%
Southeast Asia	0%	0%	0%	0%	0%
Asia	2%	2%	2%	2%	2%
Australia/New Zealand	0%	0%	0%	0%	0%
Pacific Islands	0%	0%	0%	0%	0%
UM Overseas Programs	0%	0%	0%	0%	0%
U.S. Living Abroad	1%	1%	1%	1%	1%
TOTAL	100%	100%	100%	100%	100%

Source: Enrollment Management System.
 Fact Book

RELIGIOUS AFFILIATIONS OF STUDENTS BY CLASS

Fall Semester, 2003

HEADCOUNTS								
Class	Catholic	Hindu	Jewish	Muslim	Protestant	Other	Unknown	Total
Freshman	627	32	219	46	423	59	954	2,360
Sophomore	626	25	200	17	390	72	928	2,258
Junior	596	23	176	29	367	48	1,049	2,288
Senior	465	16	98	20	256	42	1,833	2,730
NDUG	10	0	1	0	5	0	351	367
TOTAL UG	2,324	96	694	112	1,441	221	5,115	10,003
Master's	36	4	8	1	28	6	2,000	2,083
Doctoral	40	2	7	5	17	7	933	1,011
Non-Degree Graduate	1	0	2	0	2	0	241	246
Professional	0	1	0	0	1	0	1,903	1,905
TOTAL GRAD/PROF	77	7	17	6	48	13	5,077	5,245
TOTAL (ALL CLASSES)	2,401	103	711	118	1,489	234	10,192	15,248

ADJUSTED PERCENTAGES BY RELIGION							
Class	Catholic	Hindu	Jewish	Muslim	Protestant	Other	Total
Freshman	45%	2%	16%	3%	30%	4%	100%
Sophomore	47%	2%	15%	1%	29%	5%	100%
Junior	48%	2%	14%	2%	30%	4%	100%
Senior	52%	2%	11%	2%	29%	5%	100%
NDUG	63%	0%	6%	0%	31%	0%	100%
TOTAL UG	48%	2%	14%	2%	29%	5%	100%
Master's	43%	5%	10%	1%	34%	7%	100%
Doctoral	51%	3%	9%	6%	22%	9%	100%
Non-Degree Graduate	20%	0%	40%	0%	40%	0%	100%
Professional	0%	50%	0%	0%	50%	0%	100%
TOTAL GRAD/PROF	46%	4%	10%	4%	29%	8%	100%
TOTAL (ALL CLASSES)	47%	2%	14%	2%	29%	5%	100%

Note: Adjusted percentages exclude unknowns.

Source: Enrollment Management System.
Fact Book

RELIGIOUS AFFILIATIONS OF ALL STUDENTS
Five-Year Trends, Fall Semesters

HEADCOUNTS						
Religion	1999	2000	2001	2002	2003	4-Year Change
Catholic	2,263	1,804	2,160	2,452	2,401	6%
Hindu	72	62	82	91	103	43%
Jewish	599	496	625	680	711	19%
Muslim	94	78	102	102	118	26%
Protestant	1,333	1,105	1,324	1,444	1,489	12%
Other	172	138	182	242	234	36%
Unknown	9,182	10,280	9,961	9,967	10,192	11%
TOTAL	13,715	13,963	14,436	14,978	15,248	11%

ADJUSTED PERCENTAGE BY RELIGION					
Religion	1999	2000	2001	2002	2003
Catholic	50%	49%	48%	49%	47%
Hindu	2%	2%	2%	2%	2%
Jewish	13%	13%	14%	14%	14%
Muslim	2%	2%	2%	2%	2%
Protestant	29%	30%	30%	29%	29%
Other	4%	4%	4%	5%	5%
TOTAL	100%	100%	100%	100%	100%

Note: Adjusted percentages exclude unknowns.

Source: Enrollment Management System.

AGE DISTRIBUTION OF ALL UNDERGRADUATES

Fall Semester, 2003

HEADCOUNTS						
College/School	18 & Under	19 - 24	25 - 29	30 - 39	40 & Over	Total
Architecture	55	254	4	0	0	313
Arts and Sciences	1,039	2,810	104	53	46	4,052
Business	324	1,498	48	26	18	1,914
Communication	234	956	30	9	3	1,232
Education	32	191	6	7	4	240
Engineering	200	622	30	3	5	860
Frost School of Music	131	386	10	3	3	533
Nursing	19	164	50	52	16	301
Cont Std/Spec/Joint Pgms	16	176	85	118	163	558
TOTAL	2,050	7,057	367	271	258	10,003

PERCENTAGE BY AGE RANGE						
College/School	18 & Under	19 - 24	25 - 29	30 - 39	40 & Over	Total
Architecture	18%	81%	1%	0%	0%	100%
Arts and Sciences	26%	69%	3%	1%	1%	100%
Business	17%	78%	3%	1%	1%	100%
Communication	19%	78%	2%	1%	0%	100%
Education	13%	80%	3%	3%	2%	100%
Engineering	23%	72%	3%	0%	1%	100%
Frost School of Music	25%	72%	2%	1%	1%	100%
Nursing	6%	54%	17%	17%	5%	100%
Cont Std/Spec/Joint Pgms	3%	32%	15%	21%	29%	100%
TOTAL	20%	71%	4%	3%	3%	100%

Source: Enrollment Management System.

AGE DISTRIBUTION OF GRADUATE AND PROFESSIONAL STUDENTS
Fall Semester, 2003

HEADCOUNTS					
College/School	24 & Under	25 - 29	30 - 39	40 & Over	Total
Architecture	24	30	12	4	70
Arts and Sciences	116	196	158	90	560
Business	178	338	353	105	974
Communication	53	44	20	12	129
Continuing Studies	0	0	0	0	0
Education	141	154	121	143	559
Engineering	52	83	79	33	247
Frost School of Music	59	63	45	21	188
Law	699	410	160	34	1,303
Medicine	392	350	142	27	911
Nursing	2	8	19	25	54
Rosenstiel School	52	67	61	33	213
Cont Std/Spec/Joint Pgms	8	8	11	10	37
TOTAL	1,776	1,751	1,181	537	5,245

PERCENTAGE BY AGE RANGE					
College/School	24 & Under	25 - 29	30 - 39	40 & Over	Total
Architecture	34%	43%	17%	6%	100%
Arts and Sciences	21%	35%	28%	16%	100%
Business	18%	35%	36%	11%	100%
Communication	41%	34%	16%	9%	100%
Continuing Studies	na	na	na	na	0%
Education	25%	28%	22%	26%	100%
Engineering	21%	34%	32%	13%	100%
Frost School of Music	31%	34%	24%	11%	100%
Law	54%	31%	12%	3%	100%
Medicine	43%	38%	16%	3%	100%
Nursing	4%	15%	35%	46%	100%
Rosenstiel School	24%	31%	29%	15%	100%
Cont Std/Spec/Joint Pgms	22%	22%	30%	27%	100%
TOTAL	34%	33%	23%	10%	100%

Source: Enrollment Management System.

AVERAGE AGE OF NEW FRESHMEN AND NEW TRANSFERS
Fall Semester, 2003

AVERAGE AGE		
College/School	New Freshmen	New Transfers
Architecture	18.1	20.6
Arts and Sciences	18.0	21.5
Business	18.1	21.0
Communication	18.0	21.9
Continuing Studies	na	na
Education	18.2	22.4
Engineering	18.1	21.9
Frost School of Music	18.2	23.9
Nursing	17.9	26.6
TOTAL	18.1	22.8

AVERAGE AGE OF STUDENTS BY CLASS
Fall Semester, 2003

AVERAGE AGE						
College/School	DUG	NDUG	All Undergrad	Grad	Prof	All Grad/Prof
Architecture	20.3	na	20.3	27.2	na	27.2
Arts and Sciences	20.3	23.0	20.3	31.3	na	31.3
Business	20.6	na	20.6	30.4	na	30.4
Communication	20.2	na	20.2	28.2	na	28.2
Education	21.0	na	21.0	32.8	na	32.8
Engineering	20.3	na	20.3	30.9	na	30.9
Frost School of Music	20.1	32.5	20.1	29.3	na	29.3
Law	na	na	na	na	25.9	25.9
Medicine	na	na	na	28.2	25.4	26.4
Nursing	25.3	na	25.3	38.3	na	38.3
Rosenstiel School	na	na	na	31.1	na	31.1
Cont Std/Spec/Joint Pgms	38.5	28.9	32.4	34.1	na	34.1
TOTAL	20.9	28.7	21.2	30.8	25.7	28.9

Source: Enrollment Management System.

AVERAGE AGE
Five-Year Trends, Fall Semesters

UNDERGRADUATE						
College/School	1999	2000	2001	2002	2003	4-Year Change
Architecture	20.8	20.3	20.4	20.3	20.3	-2%
Arts and Sciences	20.6	20.6	20.4	20.4	20.3	-1%
Business	20.8	20.8	20.7	20.5	20.6	-1%
Communication	20.4	20.3	20.3	20.2	20.2	-1%
Continuing Studies*	33.8	33.4	34.1	34.6	na	na
Education	21.2	21.7	21.2	21.2	21.0	-1%
Engineering	20.5	20.4	20.4	20.3	20.3	-1%
Frost School of Music	20.2	20.1	19.9	20.1	20.1	0%
International Studies*	20.2	20.2	20.0	na	na	na
Nursing	27.0	27.0	26.9	26.2	25.3	-6%
Cont Std/Spec/Joint Pgms*	22.0	21.8	22.1	22.1	32.4	47%
TOTAL	21.4	21.3	21.2	21.2	21.2	-1%

GRADUATE AND PROFESSIONAL						
College/School	1999	2000	2001	2002	2003	4-Year Change
Architecture	27.0	27.8	27.3	27.4	27.2	1%
Arts and Sciences	31.8	32.2	31.8	31.9	31.3	-2%
Business	30.9	31.3	30.8	30.2	30.4	-1%
Communication	26.7	27.8	28.5	28.4	28.2	6%
Continuing Studies*	38.4	32.8	37.7	32.5	na	na
Education	32.1	31.5	32.5	33.0	32.8	2%
Engineering	29.6	30.9	31.3	30.4	30.9	4%
International Studies*	33.5	33.0	32.0	na	na	na
Frost School of Music	31.1	31.5	30.6	29.5	29.3	-6%
Law	27.0	26.6	26.6	26.0	25.9	-4%
Medicine-Clinical	24.6	24.7	25.0	25.2	25.4	3%
Medicine-Graduate	27.9	27.8	27.9	28.7	28.2	1%
Nursing	39.4	38.1	37.7	39.0	38.3	-3%
Rosenstiel School	30.3	30.6	32.8	30.9	31.1	3%
Cont Std/Spec/Joint Pgms	33.4	36.7	33.6	33.2	34.1	2%
TOTAL	29.2	29.3	29.3	29.1	28.9	-1%

** International Studies became part of Arts and Sciences in 2002. Continuing Studies changed from a School to a division in 2003, and its students appear under "Cont Std/Spec/Joint Pgms."*

Source: Enrollment Management System.

RESIDENCE OF STUDENTS BY CLASS
Fall Semester, 2003

HEADCOUNTS									
Residence	Freshman	Sophomore	Junior	Senior	NDUG	Graduate/ Prof.	Int. Eng./ Audit	Not Enrolled*	Total
Eaton	50	163	95	75	0	0	0	10	393
Hecht	666	120	58	18	0	0	1	14	877
Mahoney	161	284	138	92	0	1	1	12	689
Pearson	152	313	133	79	2	0	0	13	692
Stanford	699	117	47	21	0	1	0	14	899
Apartments	24	113	144	136	0	3	1	26	447
Holiday Inn	7	36	31	15	66	0	0	4	159
Total On Campus	1,759	1,146	646	436	68	5	3	93	4,156
Total Off Campus	601	1,112	1,642	2,294	299	5,240	50	0	11,238
TOTAL	2,360	2,258	2,288	2,730	367	5,245	53	93	15,394

PERCENTAGE BY RESIDENCE									
Residence	Freshman	Sophomore	Junior	Senior	NDUG	Graduate/ Prof.	Int. Eng./ Audit	Not Enrolled*	Total
Eaton	2%	7%	4%	3%	0%	0%	0%	11%	3%
Hecht	28%	5%	3%	1%	0%	0%	2%	15%	6%
Mahoney	7%	13%	6%	3%	0%	0%	2%	13%	4%
Pearson	6%	14%	6%	3%	1%	0%	0%	14%	4%
Stanford	30%	5%	2%	1%	0%	0%	0%	15%	6%
Apartments	1%	5%	6%	5%	0%	0%	2%	28%	3%
Holiday Inn	0%	2%	1%	1%	18%	0%	0%	4%	1%
Total On Campus	75%	51%	28%	16%	19%	0%	6%	100%	27%
Total Off Campus	25%	49%	72%	84%	81%	100%	94%	0%	73%
TOTAL	100%	100%	100%	100%	100%	100%	100%	100%	100%

* Students completing financial registration at benchmark.

Note: Housing capacity is 4,213.

Source: Housing database

RESIDENTIAL STUDENTS BY SCHOOL
Fall Semester, 2003

ON-CAMPUS HEADCOUNTS AND PERCENTAGES						
School/College	Degree Undergraduates		Other Students*		Total	
	Number	Percent	Number	Percent	Number	Percent
Architecture	121	39%	0	0%	121	32%
Arts and Sciences	1,849	46%	4	1%	1853	40%
Business	662	35%	1	0%	663	23%
Communication	563	46%	0	0%	563	41%
Education	94	39%	0	0%	94	12%
Engineering	371	43%	0	0%	371	34%
Law	0	na	0	0%	0	0%
Medicine	0	na	0	0%	0	0%
Frost School of Music	282	53%	0	0%	282	39%
Nursing	45	15%	0	0%	45	13%
Rosenstiel School	0	na	0	0%	0	0%
Cont Std/Spec/Joint Pgms**	0	na	68	62%	68	62%
Not Enrolled***	0	na	96	100%	96	100%
Intensive English/Audit	0	na	0	0%	0	0%
Total On Campus	3,987	41%	169	3%	4,156	27%
Total Off Campus	5,649	59%	5,589	97%	11,238	73%
TOTAL	9,636	100%	5,758	100%	15,394	100%

* *Other Students includes non-degree undergraduates, graduate and professional students, Intensive English, Audit, and students not completing financial registration at benchmark.*

** *Special and Joint Programs includes Study Abroad students from other countries studying at UM.*

*** *Students not completing financial registration at benchmark; school/college unknown for these students.*

Source: Housing database

HEADCOUNTS OF HONORS AND PRE-PROFESSIONAL STUDENTS
Five-Year Trends, Fall Semesters

Honors Program	1999	2000	2001	2002	2003	4-Year Change
Honor Students	1,603	1,483	1,553	1,609	1,567	-2%

Pre-Professional Students	1999	2000	2001	2002	2003	4-Year Change
Dental	14	18	14	10	10	-29%
Law	329	372	369	439	436	33%
Medicine	908	1,131	1,100	1,188	1,246	37%
Pre-Veterinary Medicine	16	13	14	16	15	-6%
M.B.A.	0	0	0	113	161	na
Teaching Certificate	76	64	84	61	29	-62%

Source: Enrollment Management System.

SPECIAL PLUS REGULAR UNDERGRADUATE CREDIT HOURS TAUGHT
Five-Year Trends, Fall Semesters

CREDIT HOURS						
Budgeted Teaching School	1999	2000	2001	2002	2003	4-Year Change
Architecture	3,489	3,548	3,531	4,099	4,308	23%
Arts and Sciences*	62,801	65,391	69,910	73,772	76,664	22%
Business	24,797	26,117	27,311	28,432	27,272	10%
Communication	6,697	7,370	8,413	8,534	8,806	31%
Education	3,449	3,414	3,546	4,168	4,342	26%
Engineering	6,285	6,747	6,642	7,155	7,387	18%
Frost School of Music	7,470	7,828	7,853	8,142	8,479	14%
International Studies*	1,263	1,711	1,892	0	0	-100%
Medicine-Clinical	0	0	0	0	0	na
Medicine-Graduate	824	805	1,010	822	1,051	28%
Nursing	2,709	2,366	2,347	2,438	3,525	30%
Rosenstiel School	1,645	1,691	1,530	1,780	1,923	17%
Cont Std/Spec/Joint Pgms**	264	165	67	53	106	-60%
TOTAL	121,693	127,153	134,052	139,395	143,863	18%

PERCENTAGE TAUGHT BY BUDGETED SCHOOL					
Budgeted Teaching School	1999	2000	2001	2002	2003
Architecture	3%	3%	3%	3%	3%
Arts and Sciences*	52%	51%	52%	53%	53%
Business	20%	21%	20%	20%	19%
Communication	6%	6%	6%	6%	6%
Education	3%	3%	3%	3%	3%
Engineering	5%	5%	5%	5%	5%
Frost School of Music	6%	6%	6%	6%	6%
International Studies*	1%	1%	1%	0%	0%
Medicine-Clinical	0%	0%	0%	0%	0%
Medicine-Graduate	1%	1%	1%	1%	1%
Nursing	2%	2%	2%	2%	2%
Rosenstiel School	1%	1%	1%	1%	1%
Cont Std/Spec/Joint Pgms**	0%	0%	0%	0%	0%
TOTAL	100%	100%	100%	100%	100%

Note: Special plus regular credit hours taken for undergraduate credit by all students, including graduate and professional students.

** International Studies became part of Arts and Sciences in 2002. Continuing Studies changed from a School to a division in 2003, and its students appear under "Cont Std/Spec/Joint Pgms."*

*** Cont Std/Spec/Joint Programs include credit hours for non-UM students taking courses through the International Education and Exchange Programs and for honors students who receive credit in the fall for internships taken the previous summer.*

SPECIAL PLUS REGULAR UNDERGRADUATE CREDIT HOURS TAUGHT

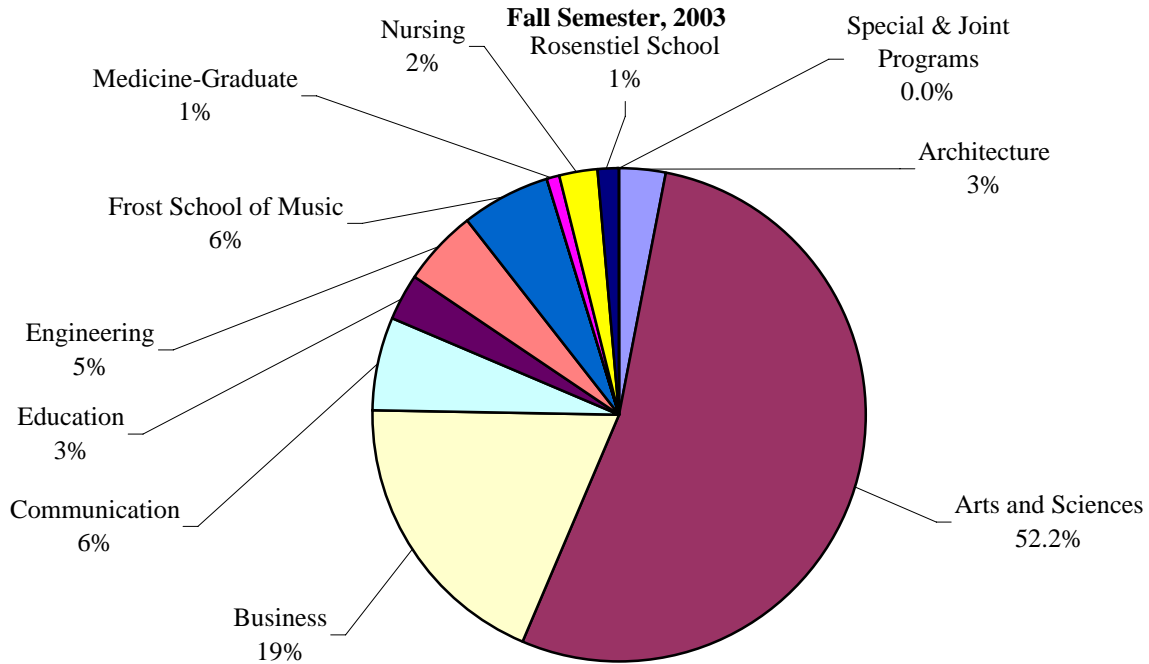

* *Special & Joint Programs include credit hours for non-UM students taking courses through the International Education and Exchange Programs and for honors students who receive credit in the fall for internships taken the previous summer.*

SPECIAL PLUS REGULAR GRADUATE AND PROFESSIONAL CREDIT HOURS TAUGHT

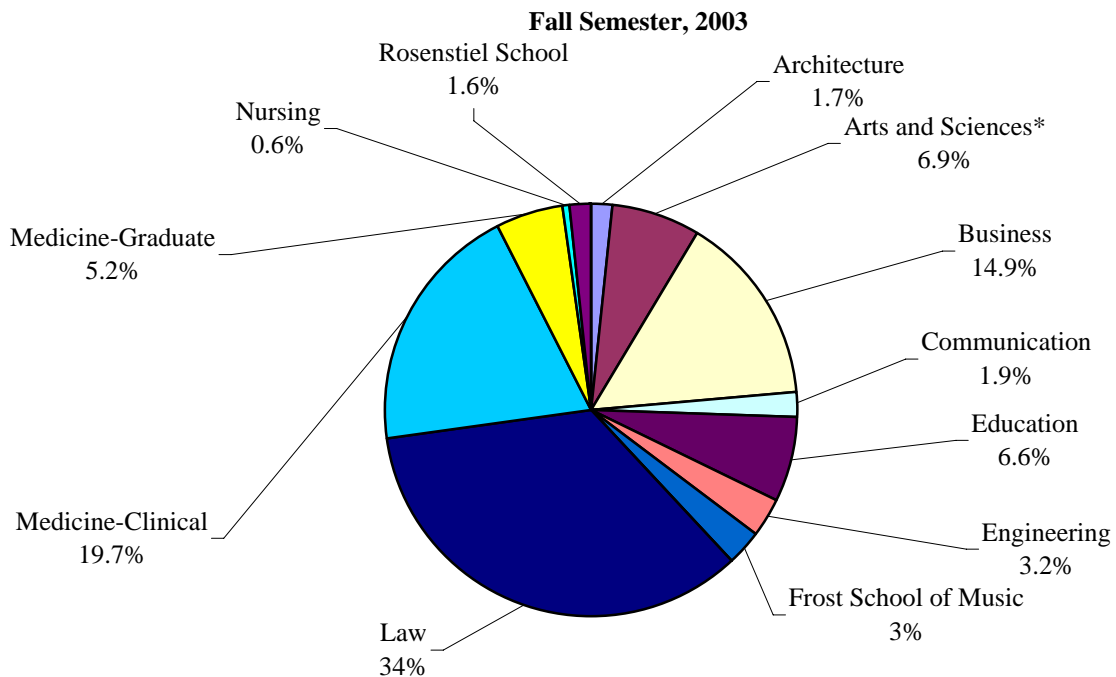

**SPECIAL PLUS REGULAR GRADUATE AND PROFESSIONAL CREDIT HOURS TAUGHT
Five-Year Trends, Fall Semesters**

CREDIT HOURS						
Budgeted Teaching School	1999	2000	2001	2002	2003	4-Year Change
Architecture	483	612	534	718	886	83%
Arts and Sciences*	2,970	3,078	3,125	3,515	3,647	23%
Business	10,554	10,675	8,691	8,364	7,851	-26%
Communication	810	898	959	1,071	1,025	27%
Education	2,700	2,826	2,794	3,429	3,490	29%
Engineering	940	981	1,278	1,314	1,687	79%
Frost School of Music	1,439	1,238	1,380	1,423	1,491	4%
International Studies*	382	470	645	0	0	-100%
Law	16,795	16,320	17,308	18,064	18,277	9%
Medicine-Clinical	11,124	10,944	10,782	10,602	10,368	-7%
Medicine-Graduate	3,489	2,839	2,666	2,501	2,758	-21%
Nursing	521	433	376	360	310	-40%
Rosenstiel School	718	736	808	800	853	19%
Cont Std/Spec/Joint Pgms	0	0	0	0	0	na
TOTAL GRAD/PROF	52,925	52,050	51,346	52,161	52,643	-1%
GRADUATE ONLY	25,006	24,786	23,256	23,495	23,998	-4%

PERCENTAGE TAUGHT BY BUDGETED SCHOOL					
Budgeted Teaching School	1999	2000	2001	2002	2003
Architecture	1%	1%	1%	1%	2%
Arts and Sciences*	6%	6%	6%	7%	7%
Business	20%	21%	17%	16%	15%
Communication	2%	2%	2%	2%	2%
Education	5%	5%	5%	7%	7%
Engineering	2%	2%	2%	3%	3%
Frost School of Music	3%	2%	3%	3%	3%
International Studies*	1%	1%	1%	0%	0%
Law	32%	31%	34%	35%	35%
Medicine-Clinical	21%	21%	21%	20%	20%
Medicine-Graduate	7%	5%	5%	5%	5%
Nursing	1%	1%	1%	1%	1%
Rosenstiel School	1%	1%	2%	2%	2%
Cont Std/Spec/Joint Pgms	0%	0%	0%	0%	0%
TOTAL	100%	100%	100%	100%	100%

Note: Special plus regular credit hours taken for graduate and professional credit by all students, including undergraduate students. Graduate research credits were increased from 0 to 1.

** International Studies became part of Arts and Sciences in 2002. Continuing Studies changed from a School to a division in 2003, and its students appear under "Cont Std/Spec/Joint Pgms."*

TOTAL SPECIAL PLUS REGULAR CREDIT HOURS TAUGHT
Five-Year Trends, Fall Semesters

CREDIT HOURS						
Budgeted Teaching School	1999	2000	2001	2002	2003	4-Year Change
Architecture	3,972	4,160	4,065	4,817	5,194	31%
Arts and Sciences*	65,771	68,469	73,035	77,287	80,311	22%
Business	35,351	36,792	36,002	36,796	35,123	-1%
Communication	7,507	8,268	9,372	9,605	9,831	31%
Education	6,149	6,240	6,340	7,597	7,832	27%
Engineering	7,225	7,728	7,920	8,469	9,074	26%
Frost School of Music	8,909	9,066	9,233	9,565	9,970	12%
International Studies*	1,645	2,181	2,537	0	0	-100%
Law	16,795	16,320	17,308	18,064	18,277	9%
Medicine-Clinical	11,124	10,944	10,782	10,602	10,368	-7%
Medicine-Graduate	4,313	3,644	3,676	3,323	3,809	-12%
Nursing	3,230	2,799	2,723	2,798	3,835	19%
Rosenstiel School	2,363	2,427	2,338	2,580	2,776	17%
Special & Joint Programs**	264	165	67	53	106	-60%
TOTAL	174,618	179,203	185,398	191,556	196,506	13%

PERCENTAGE TAUGHT BY BUDGETED SCHOOL					
Budgeted Teaching School	1999	2000	2001	2002	2003
Architecture	2%	2%	2%	3%	3%
Arts and Sciences*	38%	38%	39%	40%	41%
Business	20%	21%	19%	19%	18%
Communication	4%	5%	5%	5%	5%
Education	4%	3%	3%	4%	4%
Engineering	4%	4%	4%	4%	5%
Frost School of Music	5%	5%	5%	5%	5%
International Studies*	1%	1%	1%	0%	0%
Law	10%	9%	9%	9%	9%
Medicine-Clinical	6%	6%	6%	6%	5%
Medicine-Graduate	2%	2%	2%	2%	2%
Nursing	2%	2%	1%	1%	2%
Rosenstiel School	1%	1%	1%	1%	1%
Special & Joint Programs**	0%	0%	0%	0%	0%
TOTAL	100%	100%	100%	100%	100%

Note: Special plus regular credit hours taken by all students for undergraduate, graduate, and professional credit. Graduate research credits were increased from 0 to 1.

** International Studies became part of Arts and Sciences in 2002. Continuing Studies changed from a School to a division in 2003, and its students appear under "Cont Std/Spec/Joint Pgms."*

*** Cont Std/Spec/Joint Pgms include credit hours for non-UM students taking courses through the International Education and Exchange Programs and other special programs.*

**TOTAL SPECIAL PLUS REGULAR CREDIT HOURS TAUGHT
Fall Semester, 2003**

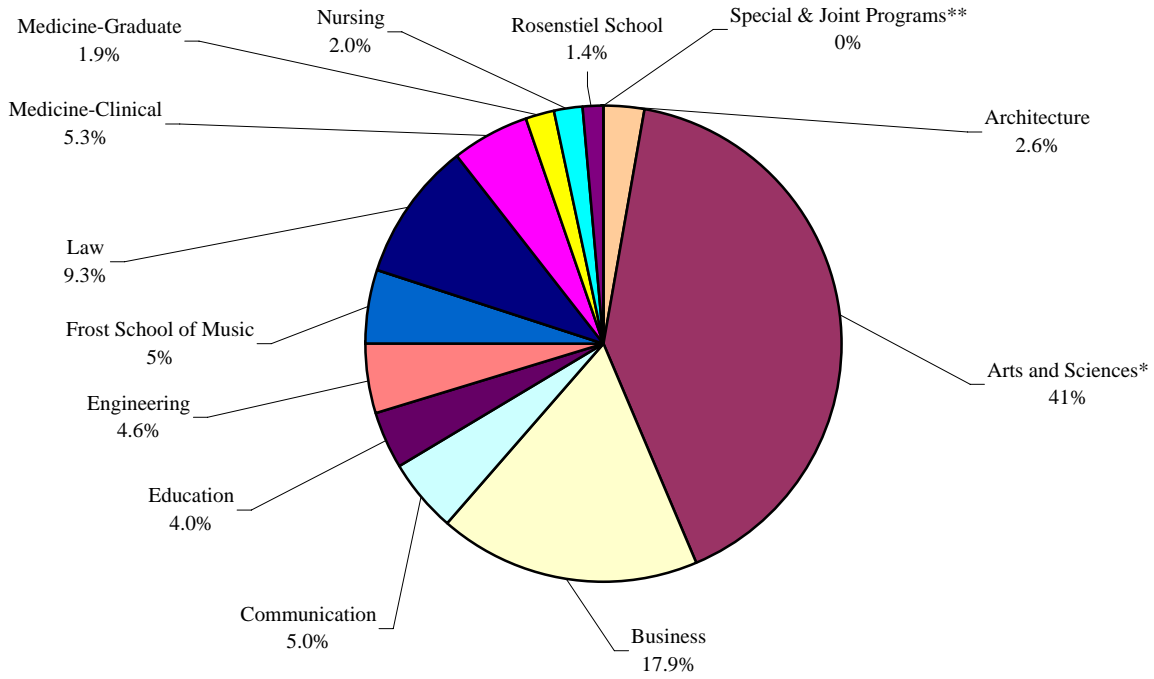

* *Special & Joint Programs include credit hours for non-UM students taking courses through the International Education and Exchange Programs and other special programs.*

**TOTAL SPECIAL PLUS REGULAR CREDIT HOURS TAUGHT
Five-Year Trends, Fall Semesters**

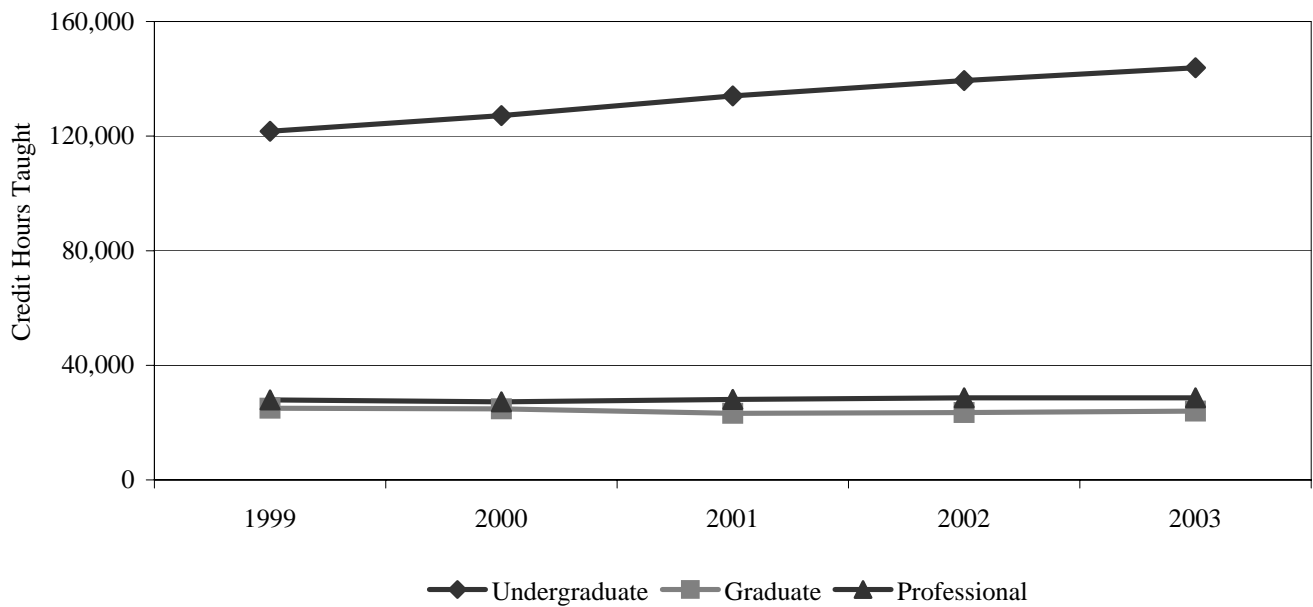

REGULAR UNDERGRADUATE CREDIT HOURS TAUGHT
Five-Year Trends, Fall Semesters

CREDIT HOURS						
Budgeted Teaching School	1999	2000	2001	2002	2003	4-Year Change
Architecture	3,444	3,476	3,447	4,072	4,263	24%
Arts and Sciences*	62,031	64,642	69,024	72,536	75,215	21%
Business	24,257	25,523	26,696	27,826	26,780	10%
Communication	6,613	7,223	8,380	8,405	8,665	31%
Education	3,388	3,333	3,436	4,044	4,213	24%
Engineering	6,086	6,558	6,507	7,008	7,144	17%
Frost School of Music	7,411	7,788	7,819	8,061	8,379	13%
International Studies*	1,236	1,651	1,838	0	0	-100%
Medicine-Clinical	0	0	0	0	0	na
Medicine-Graduate	815	805	1,007	819	1,045	28%
Nursing	2,221	2,366	2,347	2,435	3,525	59%
Rosenstiel School	1,620	1,641	1,463	1,723	1,895	17%
Cont Std/Spec/Joint Pgms*	0	0	0	0	1	na
TOTAL	119,122	125,006	131,964	136,929	141,125	18%

PERCENTAGE TAUGHT BY BUDGETED SCHOOL					
Budgeted Teaching School	1999	2000	2001	2002	2003
Architecture	3%	3%	3%	3%	3%
Arts and Sciences*	52%	52%	52%	53%	53%
Business	20%	20%	20%	20%	19%
Communication	6%	6%	6%	6%	6%
Education	3%	3%	3%	3%	3%
Engineering	5%	5%	5%	5%	5%
Frost School of Music	6%	6%	6%	6%	6%
International Studies*	1%	1%	1%	0%	0%
Medicine-Clinical	0%	0%	0%	0%	0%
Medicine-Graduate	1%	1%	1%	1%	1%
Nursing	2%	2%	2%	2%	2%
Rosenstiel School	1%	1%	1%	1%	1%
Cont Std/Spec/Joint Pgms*	0%	0%	0%	0%	0%
TOTAL	100%	100%	100%	100%	100%

Note: Regular credit hours taken for undergraduate credit by all students, including graduate and professional students.

** International Studies became part of Arts and Sciences in 2002. Continuing Studies changed from a School to a division in 2003, and its students appear under "Cont Std/Spec/Joint Pgms."*

SPECIAL UNDERGRADUATE CREDIT HOURS TAUGHT
Five-Year Trends, Fall Semesters

CREDIT HOURS						
Budgeted Teaching School	1999	2000	2001	2002	2003	4-Year Change
Architecture	45	72	84	27	45	0%
Arts and Sciences*	770	749	886	1,236	1,449	88%
Business	540	594	615	606	492	-9%
Communication	84	147	33	129	141	68%
Education	61	81	110	124	129	111%
Engineering	199	189	135	147	243	22%
Frost School of Music	59	40	34	81	100	69%
International Studies*	27	60	54	0	0	-100%
Medicine-Clinical	0	0	0	0	0	na
Medicine-Graduate	9	0	3	3	6	-33%
Nursing	488	0	0	3	0	-100%
Rosenstiel School	25	50	67	57	28	12%
Special & Joint Programs**	264	165	67	53	105	-60%
TOTAL	2,571	2,147	2,088	2,466	2,738	6%

PERCENTAGE TAUGHT BY BUDGETED SCHOOL					
Budgeted Teaching School	1999	2000	2001	2002	2003
Architecture	2%	3%	4%	1%	2%
Arts and Sciences*	30%	35%	42%	50%	53%
Business	21%	28%	29%	25%	18%
Communication	3%	7%	2%	5%	5%
Education	2%	4%	5%	5%	5%
Engineering	8%	9%	6%	6%	9%
Frost School of Music	2%	2%	2%	3%	4%
International Studies*	1%	3%	3%	0%	0%
Medicine-Clinical	0%	0%	0%	0%	0%
Medicine-Graduate	0%	0%	0%	0%	0%
Nursing	19%	0%	0%	0%	0%
Rosenstiel School	1%	2%	3%	2%	1%
Special & Joint Programs**	10%	8%	3%	2%	4%
TOTAL	100%	100%	100%	100%	100%

Note: Special credit hours taken for undergraduate credit by all students, including graduate and professional students.

** International Studies became part of Arts and Sciences in 2002. Continuing Studies changed from a School to a division in 2003, and its students appear under "Cont Std/Spec/Joint Pgms."*

*** Cont Std/Spec/Joint Programs include credit hours for non-UM students taking courses through the International Education and Exchange Programs and for honors students who receive credit in the fall for internships taken the previous summer.*

REGULAR GRADUATE AND PROFESSIONAL CREDIT HOURS TAUGHT
Five-Year Trends, Fall Semesters

CREDIT HOURS						
Budgeted Teaching School	1999	2000	2001	2002	2003	4-Year Change
Architecture	6	0	0	0	3	-50%
Arts and Sciences*	2,675	2,808	2,909	3,139	3,270	22%
Business	5,998	5,725	5,513	5,237	4,386	-27%
Communication	24	12	27	33	21	-13%
Education	1,414	1,435	1,493	1,721	1,714	21%
Engineering	880	707	894	1,053	1,151	31%
Frost School of Music	1,427	1,223	1,380	1,418	1,491	4%
International Studies*	367	461	624	0	0	-100%
Law	16,795	16,320	17,308	18,061	18,277	9%
Medicine-Clinical	11,124	10,944	10,782	10,602	10,368	-7%
Medicine-Graduate	214	150	286	248	150	-30%
Nursing	521	433	376	360	310	-40%
Rosenstiel School	39	25	30	58	48	23%
Cont Std/Spec/Joint Pgms	0	0	0	0	0	na
TOTAL GRAD/PROF	41,484	40,243	41,622	41,930	41,189	-1%
GRADUATE ONLY	13,565	12,979	13,532	13,267	12,544	-8%

PERCENTAGE TAUGHT BY BUDGETED SCHOOL					
Budgeted Teaching School	1999	2000	2001	2002	2003
Architecture	0%	0%	0%	0%	0%
Arts and Sciences*	6%	7%	7%	7%	8%
Business	14%	14%	13%	12%	11%
Communication	0%	0%	0%	0%	0%
Education	3%	4%	4%	4%	4%
Engineering	2%	2%	2%	3%	3%
Frost School of Music	3%	3%	3%	3%	4%
International Studies*	1%	1%	1%	0%	0%
Law	40%	41%	42%	43%	44%
Medicine-Clinical	27%	27%	26%	25%	25%
Medicine-Graduate	1%	0%	1%	1%	0%
Nursing	1%	1%	1%	1%	1%
Rosenstiel School	0%	0%	0%	0%	0%
TOTAL	100%	100%	100%	100%	100%

Note: Regular credit hours taken for graduate and professional credit by all students, including undergraduate students. Graduate research credits were increased from 0 to 1.

** International Studies became part of Arts and Sciences in 2002. Continuing Studies changed from a School to a division in 2003, and its students appear under "Cont Std/Spec/Joint Pgms."*

SPECIAL GRADUATE AND PROFESSIONAL CREDIT HOURS TAUGHT
Five-Year Trends, Fall Semesters

CREDIT HOURS						
Budgeted Teaching School	1999	2000	2001	2002	2003	4-Year Change
Architecture	477	612	534	718	883	85%
Arts and Sciences*	295	270	216	376	377	28%
Business	4,556	4,950	3,178	3,127	3,465	-24%
Communication	786	886	932	1,038	1,004	28%
Education	1,286	1,391	1,301	1,708	1,776	38%
Engineering	60	274	384	261	536	793%
Frost School of Music	12	15	0	5	0	-100%
International Studies*	15	9	21	0	0	-100%
Law	0	0	0	3	0	na
Medicine-Clinical	0	0	0	0	0	na
Medicine-Graduate	3,275	2,689	2,380	2,253	2,608	-20%
Nursing	0	0	0	0	0	na
Rosenstiel School	679	711	778	742	805	19%
Cont Std/Spec/Joint Pgms	0	0	0	0	0	na
TOTAL GRAD/PROF	11,441	11,807	9,724	10,231	11,454	0%
GRADUATE ONLY	11,441	11,807	9,724	10,228	11,454	0%

PERCENTAGE TAUGHT BY BUDGETED SCHOOL					
Budgeted Teaching School	1999	2000	2001	2002	2003
Architecture	4%	5%	5%	7%	8%
Arts and Sciences*	3%	2%	2%	4%	3%
Business	40%	42%	33%	31%	30%
Communication	7%	8%	10%	10%	9%
Education	11%	12%	13%	17%	16%
Engineering	1%	2%	4%	3%	5%
Frost School of Music	0%	0%	0%	0%	0%
International Studies*	0%	0%	0%	0%	0%
Law	0%	0%	0%	0%	0%
Medicine-Clinical	0%	0%	0%	0%	0%
Medicine-Graduate	29%	23%	24%	22%	23%
Nursing	0%	0%	0%	0%	0%
Rosenstiel School	6%	6%	8%	7%	7%
Cont Std/Spec/Joint Pgms	0%	0%	0%	0%	0%
TOTAL	100%	100%	100%	100%	100%

Note: Special credit hours taken for graduate and professional credit by all students, including undergraduate students. Graduate research credits were increased from 0 to 1.

** International Studies became part of Arts and Sciences in 2002. Continuing Studies changed from a School to a division in 2003, and its students appear under "Cont Std/Spec/Joint Pgms."*

UNDERGRADUATE CREDIT HOURS FOR EACH HOME SCHOOL OF MAJORS BY TEACHING SCHOOL
Fall Semester, 2003

Budgeted Home School of Majors	BUDGETED TEACHING SCHOOL												Total
	Arts & Arch	Science	Bus	Com	Educ	Engin- eering	Frost Music	Clinical Med	Grad Med	Nur	Rosen- stiel	Cont Std Spec/Jnt*	
Architecture	4,044	842	189	24	9	186	19	0	0	0	12	0	5,325
Arts and Sciences	6	50,363	4,083	525	1,256	80	1,258	0	994	19	1,210	33	59,827
Business	3	7,230	19,404	252	542	15	484	0	0	0	405	0	28,335
Communication	3	7,859	2,133	7,761	167	3	354	0	3	0	167	0	18,450
Continuing Studies	0	0	0	0	0	0	0	0	0	0	0	0	0
Education	0	1,496	63	21	1,911	0	49	0	3	2	21	6	3,572
Engineering	243	4,762	504	81	118	6,990	260	0	18	0	15	0	12,991
Frost School of Music	3	2,011	527	93	187	93	5,889	0	9	0	48	0	8,860
Law	0	2	0	0	0	0	0	0	0	0	0	0	2
Medicine-Graduate	0	3	0	0	0	0	0	0	0	0	0	0	3
Nursing	0	525	9	3	40	0	81	0	3	3,494	0	0	4,155
Rosenstiel School	0	0	0	0	0	0	0	0	0	0	19	0	19
Cont Std/Spec/Joint Pgms	6	1,571	360	46	112	20	85	0	21	10	26	67	2,324
TOTAL	4,308	76,664	27,272	8,806	4,342	7,387	8,479	0	1,051	3,525	1,923	106	143,863

Note: Special plus regular credit hours taken for undergraduate credit by all students, including graduate and professional students.

** Cont Std/Spec/Joint teaching school includes credit hours taught to students taking courses abroad through the International Education and Exchange Programs and other special programs.*

GRADUATE AND PROFESSIONAL CREDIT HOURS FOR EACH HOME SCHOOL OF MAJORS BY TEACHING SCHOOL
Fall Semester, 2003

Budgeted Home School of Majors	BUDGETED TEACHING SCHOOL													Total
	Arch	Arts & Science	Bus	Com	Educ	Engin- eering	Frost Music	Law	Clinical Med	Grad Med	Nur	Rosen- stiel	Cont Std Spec/Jnt*	
Architecture	883	0	3	0	0	0	0	0	0	0	0	0	0	886
Arts and Sciences	3	3,412	15	6	39	21	3	0	0	18	0	27	0	3,544
Business	0	15	7,620	0	1	0	6	0	0	3	0	0	0	7,645
Communication	0	15	12	1,007	15	0	0	0	0	0	0	0	0	1,049
Continuing Studies	0	0	0	0	0	0	0	0	0	0	0	0	0	0
Education	0	135	3	0	3,402	0	0	0	0	4	3	1	0	3,548
Engineering	0	36	75	3	0	1,636	0	0	0	9	0	3	0	1,762
Frost School of Music	0	3	27	0	15	21	1,477	0	0	0	0	0	0	1,543
Law	0	0	72	0	0	0	0	18,277	0	0	0	18	0	18,367
Medicine-Clinical	0	0	6	0	0	0	0	0	10,368	87	0	0	0	10,461
Medicine-Graduate	0	4	0	0	0	0	0	0	0	2,599	0	0	0	2,603
Nursing	0	3	0	0	12	0	0	0	0	0	305	0	0	320
Rosenstiel School	0	0	18	0	0	6	0	0	0	9	0	804	0	837
Cont Std/Spec/Joint Pgms	0	24	0	9	6	3	5	0	0	29	2	0	0	78
TOTAL	886	3,647	7,851	1,025	3,490	1,687	1,491	18,277	10,368	2,758	310	853	0	52,643

Note: Special plus regular credit hours taken for graduate and professional credit by all students, including undergraduate students. Graduate research credits were increased from 0 to 1.

TOTAL CREDIT HOURS FOR EACH HOME SCHOOL OF MAJORS BY TEACHING SCHOOL
Fall Semester, 2003

Budgeted Home School of Majors	BUDGETED TEACHING SCHOOL													Total
	Arch	Arts & Science	Bus	Com	Educ	Engin- eering	Frost Music	Law	Clin Med	Grad Med	Nur	Rosen- stiel	Cont Std Spec/Jnt*	
Architecture	4,927	842	192	24	9	186	19	0	0	0	0	12	0	6,211
Arts and Sciences	9	53,775	4,098	531	1,295	101	1,261	0	0	1,012	19	1,237	33	63,371
Business	3	7,245	27,024	252	543	15	490	0	0	3	0	405	0	35,980
Communication	3	7,874	2,145	8,768	182	3	354	0	0	3	0	167	0	19,499
Continuing Studies	0	0	0	0	0	0	0	0	0	0	0	0	0	0
Education	0	1,631	66	21	5,313	0	49	0	0	7	5	22	6	7,120
Engineering	243	4,798	579	84	118	8,626	260	0	0	27	0	18	0	14,753
Frost School of Music	3	2,014	554	93	202	114	7,366	0	0	9	0	48	0	10,403
Law	0	2	72	0	0	0	0	18,277	0	0	0	18	0	18,369
Medicine-Clinical	0	0	6	0	0	0	0	0	10,368	87	0	0	0	10,461
Medicine-Graduate	0	7	0	0	0	0	0	0	0	2,599	0	0	0	2,606
Nursing	0	528	9	3	52	0	81	0	0	3	3,799	0	0	4,475
Rosenstiel School	0	0	18	0	0	6	0	0	0	9	0	823	0	856
Cont Std/Spec/Joint Pgms**	6	1,595	360	55	118	23	90	0	0	50	12	26	67	2,402
TOTAL	5,194	80,311	35,123	9,831	7,832	9,074	9,970	18,277	10,368	3,809	3,835	2,776	106	196,506

Note: Special plus regular credit hours taken by all students for undergraduate, graduate, and professional credit. Graduate research credits were increased from 0 to 1.

** Cont Std/Spec/Joint teaching school includes credit hours taught to students taking courses abroad through the International Education and Exchange Programs and other special programs.*

*** Cont Std/Spec/Joint home school includes credit hours taken by non-UM students taking courses through the International Education and Exchange Programs and other special programs.*

TOTAL CREDIT HOURS FOR EACH HOME SCHOOL OF MAJORS BY TEACHING SCHOOL
Five-Year Trends, Fall Semesters

Budgeted Home School: Architecture						
Budgeted Teaching School	1999	2000	2001	2002	2003	4-Year Change
Architecture	3,699	3,887	3,879	4,592	4,927	33%
Arts and Sciences*	687	659	719	813	842	23%
Business	126	102	93	201	192	52%
Communication	27	33	42	33	24	-11%
Education	8	22	8	7	9	13%
Engineering	87	157	168	168	186	114%
Frost School of Music	4	12	19	16	19	375%
International Studies*	6	3	0	0	0	-100%
Rosenstiel School	6	3	0	9	12	100%
TOTAL ARCHITECTURE	4,650	4,878	4,928	5,839	6,211	34%

Budgeted Home School: Arts and Sciences						
Budgeted Teaching School	1999	2000	2001	2002	2003	4-Year Change
Architecture	3	9	9	3	9	200%
Arts and Sciences*	40,366	42,317	45,091	50,570	53,775	33%
Business	2,749	2,604	2,586	3,664	4,098	49%
Communication	479	384	431	576	531	11%
Education	1,310	1,186	1,300	1,372	1,295	-1%
Engineering	204	233	144	79	101	-50%
Frost School of Music	910	1,052	946	1,113	1,261	39%
International Studies*	480	513	450	0	0	-100%
Law	0	9	0	0	0	na
Medicine	770	772	963	795	1,012	31%
Nursing	5	0	5	4	19	280%
Rosenstiel School	1,059	1,071	1,013	1,184	1,237	17%
Cont Std/Spec/Joint Pgms	45	36	30	24	33	-27%
TOTAL ARTS AND SCIENCES	48,380	50,186	52,968	59,384	63,371	31%

Budgeted Home School: Business						
Budgeted Teaching School	1999	2000	2001	2002	2003	4-Year Change
Architecture	6	3	6	21	3	-50%
Arts and Sciences*	7,748	7,314	8,288	7,547	7,245	-6%
Business	28,914	30,596	29,342	28,875	27,024	-7%
Communication	209	296	230	201	252	21%
Education	590	591	639	727	543	-8%
Engineering	60	66	63	33	15	-75%
Frost School of Music	361	304	336	423	490	36%
International Studies*	216	177	213	0	0	-100%
Law	0	0	0	0	0	na
Medicine	6	3	15	12	3	-50%
Rosenstiel School	279	228	222	329	405	45%
TOTAL BUSINESS	38,389	39,578	39,354	38,168	35,980	-6%

Note: Graduate research credits were increased from 0 to 1.

** International Studies became part of Arts and Sciences in 2002. Continuing Studies changed from a School to a division in 2003, and its students appear under "Cont Std/Spec/Joint Pgms."*

TOTAL CREDIT HOURS FOR EACH HOME SCHOOL OF MAJORS BY TEACHING SCHOOL
Five-Year Trends, Fall Semesters

Budgeted Home School: Communication						
Budgeted Teaching School	1999	2000	2001	2002	2003	4-Year Change
Architecture	6	3	6	3	3	-50%
Arts and Sciences*	6,350	7,198	7,418	7,743	7,874	24%
Business	1,545	1,420	1,728	2,139	2,145	39%
Communication	6,512	7,267	8,306	8,378	8,768	35%
Education	224	127	153	175	182	-19%
Engineering	6	6	6	0	3	-50%
International Studies*	93	183	210	0	0	-100%
Medicine	0	0	0	0	3	na
Frost School of Music	247	271	317	287	354	43%
Rosenstiel School	137	177	156	147	167	22%
TOTAL COMMUNICATION	15,120	16,652	18,300	18,872	19,499	29%

Budgeted Home School: Continuing Studies*						
Budgeted Teaching School	1999	2000	2001	2002	2003	4-Year Change
Architecture	3	0	0	12	0	-100%
Arts and Sciences*	1,302	1,119	1,137	1,409	0	-100%
Business	468	369	525	492	0	-100%
Communication	45	54	51	111	0	-100%
Education	91	78	67	69	0	-100%
Engineering	18	14	38	21	0	-100%
International Studies*	33	30	33	0	0	-100%
Medicine	27	33	39	72	0	-100%
Frost School of Music	70	25	27	53	0	-100%
Nursing	15	0	2	11	0	-100%
Rosenstiel School	16	16	3	19	0	-100%
Cont Std/Spec/Joint Pgms*	0	0	0	1	0	na
TOTAL CONTINUING STUDIES	2,088	1,738	1,922	2,270	0	-100%

Budgeted Home School: Education						
Budgeted Teaching School	1999	2000	2001	2002	2003	4-Year Change
Arts and Sciences*	1,340	1,468	1,462	1,628	1,631	22%
Business	87	90	60	21	66	-24%
Communication	3	3	33	69	21	600%
Education	3,695	3,984	3,899	4,910	5,313	44%
Engineering	0	3	3	0	0	na
Frost School of Music	34	70	52	33	49	44%
International Studies*	3	18	45	0	0	-100%
Medicine	36	15	20	8	7	-81%
Nursing	0	0	0	0	5	na
Rosenstiel School	57	54	28	29	22	-61%
Cont Std/Spec/Joint Pgms*	0	0	0	0	6	na
TOTAL EDUCATION	5,255	5,705	5,602	6,698	7,120	35%

Note: Graduate research credits were increased from 0 to 1.

** International Studies became part of Arts and Sciences in 2002. Continuing Studies changed from a School to a division in 2003, and its students appear under "Cont Std/Spec/Joint Pgms."*

TOTAL CREDIT HOURS FOR EACH HOME SCHOOL OF MAJORS BY TEACHING SCHOOL
Five-Year Trends, Fall Semesters

Budgeted Home School: Engineering						
Budgeted Teaching School	1999	2000	2001	2002	2003	4-Year Change
Architecture	255	258	165	183	243	-5%
Arts and Sciences*	4,982	5,165	4,818	5,080	4,798	-4%
Business	486	747	747	753	579	19%
Communication	91	77	93	114	84	-8%
Education	53	45	76	97	118	123%
Engineering	6,720	7,089	7,329	8,007	8,626	28%
Frost School of Music	222	278	242	303	260	17%
International Studies*	27	45	21	0	0	-100%
Medicine	51	12	48	36	27	-47%
Nursing	0	2	0	0	0	na
Rosenstiel School	24	15	6	9	18	-25%
Cont Std/Spec/Joint Pgms	3	3	3	0	0	-100%
TOTAL ENGINEERING	12,914	13,736	13,548	14,582	14,753	14%

Budgeted Home School: Frost Music						
Budgeted Teaching School	1999	2000	2001	2002	2003	4-Year Change
Architecture	0	0	0	3	3	na
Arts and Sciences*	1,797	1,941	2,163	2,019	2,014	12%
Business	543	444	462	576	554	2%
Communication	120	117	129	114	93	-23%
Education	141	147	156	156	202	43%
Engineering	118	141	169	161	114	-3%
International Studies*	18	21	24	0	0	-100%
Medicine	3	3	0	6	9	200%
Frost School of Music	7,011	6,994	7,190	7,226	7,366	5%
Nursing	0	0	2	0	0	na
Rosenstiel School	48	78	30	57	48	0%
TOTAL MUSIC	9,799	9,886	10,325	10,318	10,403	6%

Budgeted Home School: International Studies*						
Budgeted Teaching School	1999	2000	2001	2002	2003	4-Year Change
Arts and Sciences*	725	813	1,310	0	0	-100%
Business	357	333	405	0	0	-100%
Communication	15	31	45	0	0	-100%
Education	13	19	14	0	0	-100%
Engineering	0	3	0	0	0	na
Frost School of Music	17	16	31	0	0	-100%
International Studies*	763	1,182	1,538	0	0	-100%
Law	2	0	0	0	0	-100%
Medicine	9	6	6	0	0	-100%
Rosenstiel School	36	27	33	0	0	-100%
TOTAL INTERNATIONAL STUDIES	1,937	2,430	3,382	0	0	-100%

Note: Graduate research credits were increased from 0 to 1.

** International Studies became part of Arts and Sciences in 2002. Continuing Studies changed from a School to a division in 2003, and its students appear under "Cont Std/Spec/Joint Pgms."*

TOTAL CREDIT HOURS FOR EACH HOME SCHOOL OF MAJORS BY TEACHING SCHOOL
Five-Year Trends, Fall Semesters

Budgeted Home School: Law						
Budgeted Teaching School	1999	2000	2001	2002	2003	4-Year Change
Arts and Sciences*	3	3	0	0	2	-33%
Business	52	66	42	60	72	38%
Law	16,793	16,311	17,308	18,061	18,277	9%
Medicine	3	0	0	0	0	-100%
Rosenstiel School	0	3	6	6	18	na
TOTAL LAW	16,851	16,383	17,356	18,127	18,369	9%

Budgeted Home School: Medicine						
Budgeted Teaching School	1999	2000	2001	2002	2003	4-Year Change
Arts and Sciences*	3	15	1	9	7	133%
Business	0	0	6	6	6	na
Education	0	0	3	18	0	na
Engineering	12	8	0	0	0	-100%
International Studies*	0	3	0	0	0	na
Medicine-Clinical	11,124	10,944	10,782	10,602	10,368	-7%
Medicine-Graduate	3,378	2,770	2,568	2,380	2,686	-20%
TOTAL MEDICINE	14,517	13,740	13,360	13,015	13,067	-10%

Budgeted Home School: Nursing						
Budgeted Teaching School	1999	2000	2001	2002	2003	4-Year Change
Arts and Sciences*	467	448	625	448	528	13%
Business	15	9	6	9	9	-40%
Communication	6	6	12	9	3	-50%
Education	24	41	25	66	52	117%
Engineering	0	8	0	0	0	na
International Studies*	3	3	0	0	0	-100%
Medicine	30	21	12	9	3	-90%
Frost School of Music	33	44	73	111	81	145%
Nursing	3,210	2,797	2,714	2,783	3,799	18%
Rosenstiel School	0	0	0	0	0	na
TOTAL NURSING	3,788	3,377	3,467	3,435	4,475	18%

Note: Graduate research credits were increased from 0 to 1.

** International Studies became part of Arts and Sciences in 2002. Continuing Studies changed from a School to a division in 2003, and its students appear under "Cont Std/Spec/Joint Pgms."*

TOTAL CREDIT HOURS FOR EACH HOME SCHOOL OF MAJORS BY TEACHING SCHOOL
Five-Year Trends, Fall Semesters

Budgeted Home School: Rosenstiel School of Marine and Atmospheric Science						
Budgeted Teaching School	1999	2000	2001	2002	2003	4-Year Change
Arts and Sciences*	1	9	3	21	0	-100%
Business	9	12	0	0	18	100%
Engineering	0	0	0	0	6	na
International Studies*	3	3	3	0	0	-100%
Law	0	0	0	3	0	na
Medicine	0	9	5	5	9	na
Rosenstiel School	701	755	841	791	823	17%
TOTAL ROSENSTIEL	714	788	852	820	856	20%

Budgeted Home School: Continuing Studies, Special & Joint Programs*						
Budgeted Teaching School	1999	2000	2001	2002	2003	4-Year Change
Architecture	0	0	0	0	6	na
Arts and Sciences	0	0	0	0	1,595	na
Business	0	0	0	0	360	na
Communication	0	0	0	0	55	na
Education	0	0	0	0	118	na
Engineering	0	0	0	0	23	na
Frost School of Music	0	0	0	0	90	na
Medicine	0	0	0	0	50	na
Nursing	0	0	0	0	12	na
Rosenstiel School	0	0	0	0	26	na
Cont Std/Spec/Joint Pgms	216	126	34	28	67	-69%
TOTAL SPECIAL & JOINT PROGS	216	126	34	28	2,402	1012%

TOTAL UNIVERSITY	174,618	179,203	185,398	191,556	196,506	13%
-------------------------	----------------	----------------	----------------	----------------	----------------	------------

Note: Graduate research credits were increased from 0 to 1.

** International Studies became part of Arts and Sciences in 2002. Continuing Studies changed from a School to a division in 2003, and its students appear under "Cont Std/Spec/Joint Pgms."*

SPECIAL PLUS REGULAR CREDIT HOURS TAUGHT BY DEPARTMENT
Fall Semester, 2003

Dept Code	Teaching Department	Undergrad Credit	Grad/Prof Credit	Total
ARCHITECTURE				
ARC	Architecture	4,289	886	5,175
FEX	Freshman Experience	1	0	1
SAP	Study Abroad Program	18	0	18
TOTAL		4,308	886	5,194

ARTS AND SCIENCES

AAS	Afro-American Studies	279	0	279
AIS	Aerospace Studies	74	0	74
AMH	American Studies-Humanities	129	0	129
AMS	American Studies	117	0	117
APY	Anthropology	1,210	0	1,210
ARB	Arabic	102	0	102
ARH	Art History	1,479	81	1,560
ART	Art	2,020	159	2,179
BIL	Biology	8,186	208	8,394
CHM	Chemistry	4,767	275	5,042
CSC	Computer Science	510	113	623
ENG	English	12,507	386	12,893
ESC	Environmental Science	735	0	735
FEX	Freshman Experience	309	0	309
FLL	Foreign Languages and Literatures	24	39	63
FRE	French	903	38	941
GEG	Geography and Regional Studies	1,354	24	1,378
GER	German	270	0	270
GRE	Greek	33	0	33
GSC	Geological Sciences	1,113	0	1,113
HEB	Hebrew	75	0	75
HIS	History	3,550	204	3,754
HSC	Health Science	142	0	142
INS	International Studies	867	185	1,052
ITA	Italian	465	0	465
JAP	Japanese	96	0	96
JUH	Judaic Studies-Humanities	9	0	9
JUS	Judaic Studies	84	0	84
LAS	Latin American Studies	39	0	39
LAT	Latin	117	0	117
MIS	Military Science	41	0	41
MLS	Master of Arts in Liberal Studies	0	246	246
MSC	Marine Science	221	0	221
MTH	Mathematics	7,860	315	8,175
PHI	Philosophy	3,120	151	3,271
PHY	Physics	3,044	166	3,210
POR	Portuguese	177	0	177
PSC	Physical Sciences	156	0	156

SPECIAL PLUS REGULAR CREDIT HOURS TAUGHT BY DEPARTMENT
Fall Semester, 2003

Dept Code	Teaching Department	Undergrad Credit	Grad/Prof Credit	Total
PSY	Psychology	7,623	767	8,390
REL	Religious Studies	2,607	0	2,607
SAP	Study Abroad Program	607	0	607
SOC	Sociology	3,030	191	3,221
SPA	Spanish	3,828	99	3,927
THA	Theatre Arts	2,599	0	2,599
WOH	Women's Studies-Humanities	63	0	63
WOS	Women's Studies-Social Science	123	0	123
TOTAL		76,664	3,647	80,311

BUSINESS

ACC	Accounting	2,975	1,116	4,091
BSL	Business Law	1,713	564	2,277
CIS	Computer Information Systems	1,226	409	1,635
ECO	Economics	3,695	643	4,338
ESP	Executive and Special Programs	0	66	66
FEX	Freshman Experience	22	0	22
FIN	Finance	2,841	881	3,722
MAS	Management Science	2,889	1,144	4,033
MGT	Management	3,363	1,918	5,281
MKT	Marketing	3,360	921	4,281
POL	Political Science	4,937	189	5,126
SAP	Study Abroad Program	251	0	251
TOTAL		27,272	7,851	35,123

COMMUNICATION

CAP	Advertising & Public Relations	1,590	75	1,665
CBR	Broadcasting and Broadcast Journalism	992	74	1,066
CMP	Motion Pictures and Video Film	2,024	487	2,511
CNJ	News Journalism	843	200	1,043
COM	Communication	2,340	180	2,520
COS	Communication Studies	547	9	556
CPC	Photocommunication	12	0	12
CVC	Visual Communication	186	0	186
FEX	Freshman Experience	8	0	8
SAP	Study Abroad Program	264	0	264
TOTAL		8,806	1,025	9,831

EDUCATION

EPS	Education and Psychological Studies	471	1,172	1,643
ESS	Exercise and Sport Sciences	1,777	467	2,244
FEX	Freshman Experience	15	0	15
TAL	Teaching and Learning	2,079	1,851	3,930
TOTAL		4,342	3,490	7,832

SPECIAL PLUS REGULAR CREDIT HOURS TAUGHT BY DEPARTMENT

Fall Semester, 2003

Dept Code	Teaching Department	Undergrad Credit	Grad/Prof Credit	Total
ENGINEERING				
BME	Biomedical Engineering	878	231	1,109
CAE	Civil, Architectural & Environmental Engin.	1,289	152	1,441
EEN	Electrical and Computer Engineering	2,794	378	3,172
FEX	Freshman Experience	6	0	6
IEN	Industrial Engineering	1,132	783	1,915
MEN	Mechanical Engineering	1,288	143	1,431
TOTAL		7,387	1,687	9,074

FROST SCHOOL OF MUSIC				
DAN	Dance	645	0	645
MCY	Musicology	1,700	227	1,927
MED	Music Education and Music Therapy	344	116	460
MIP	Instrumental Performance	1,048	231	1,279
MKP	Keyboard Performance	447	156	603
MMI	Music Media and Industry	903	205	1,108
MSJ	Studio Music and Jazz	1,105	256	1,361
MTC	Music Theory and Composition	1,349	191	1,540
MVP	Vocal Performance	904	109	1,013
SAP	Study Abroad Program	34	0	34
TOTAL		8,479	1,491	9,970

LAW				
LAW	Law	0	18,137	18,137
RPD	Real Property Development	0	140	140
SAP	Study Abroad Program	0	0	0
TOTAL		0	18,277	18,277

MEDICINE-CLINICAL				
MDR	Medical School	0	10,368	10,368
TOTAL		0	10,368	10,368

MEDICINE-GRADUATE				
BMB	Biochemistry and Molecular Biology	732	248	980
EPH	Epidemiology and Public Health	9	348	357
IBS	Interdisciplinary Biomedical Studies	0	206	206
MCP	Molecular and Cellular Pharmacology	0	118	118
MDB	Molecular Cellular and Developmental Biol.	0	124	124
MIC	Microbiology and Immunology	310	164	474
NEU	Neuroscience	0	118	118
PHS	Physiology and Biophysics	0	189	189
PTS	Physical Therapy	0	1,243	1,243
TOTAL		1,051	2,758	3,809

SPECIAL PLUS REGULAR CREDIT HOURS TAUGHT BY DEPARTMENT

Fall Semester, 2003

Dept Code	Teaching Department	Undergrad Credit	Grad/Prof Credit	Total
NURSING				
FEX	Freshman Experience	6	0	6
NUR	Nursing	3,519	310	3,829
TOTAL		3,525	310	3,835
ROSENSTIEL SCHOOL				
AMP	Applied Marine Physics	0	67	67
APY	Anthropology	75	0	75
BIL	Biology	30	0	30
BSL	Business Law	57	0	57
CHM	Chemistry	81	0	81
MAC	Marine Atmospheric Chemistry	9	69	78
MAF	Marine Affairs and Policy	57	300	357
MBF	Marine Biology and Fisheries	0	133	133
MGG	Marine Geology and Geophysics	2	84	86
MPO	Meteorology and Physical Oceanography	0	167	167
MSC	Marine Science	1,612	0	1,612
RSM	Rosenstiel School, General	0	33	33
TOTAL		1,923	853	2,776
CONT STD/SPEC/JOINT PGMS				
FEX	Freshman Experience	1	0	1
HON	Honors	33	0	33
SAP	Study Abroad Program	72	0	72
TOTAL		106	0	106
TOTAL UNIVERSITY		143,863	52,643	196,506

SPECIAL PLUS REGULAR CREDIT HOURS TAUGHT BY DEPARTMENT

Five-Year Trends, Fall Semesters

Dept Code	Teaching Department	TOTAL CREDIT HOURS				
		1999	2000	2001	2002	2003
ARCHITECTURE						
ARC	Architecture	3,972	4,158	4,044	4,815	5,175
FEX	Freshman Experience	0	2	3	2	1
SAP	Study Abroad Program	0	0	18	0	18
TOTAL		3,972	4,160	4,065	4,817	5,194

ARTS AND SCIENCES*

AAS	Afro-American Studies	147	168	138	246	279
AIS	Aerospace Studies	65	70	61	69	74
AMH	American Studies-Humanities	12	117	114	165	129
AMS	American Studies	150	123	165	201	117
APY	Anthropology	708	961	948	1,102	1,210
ARB	Arabic	60	51	78	93	102
ARH	Art History	1,123	1,312	1,465	1,689	1,560
ART	Art	1,734	1,767	2,099	2,070	2,179
BIL	Biology	7,331	6,988	7,691	7,536	8,394
CHM	Chemistry	4,151	4,349	4,429	4,570	5,042
CSC	Computer Science	0	525	570	750	623
ENG	English	11,961	12,242	12,678	12,211	12,893
ESC	Environmental Science	462	516	645	793	735
FEX	Freshman Experience	0	200	154	304	309
FLL	Foreign Languages and Literatures	36	72	28	60	63
FRE	French	851	890	922	979	941
GEG	Geography and Regional Studies	0	0	0	1,056	1,378
GER	German	162	180	186	238	270
GRE	Greek	0	0	0	0	33
GSC	Geological Sciences	711	657	1,194	1,409	1,113
HEB	Hebrew	105	102	105	123	75
HIS	History	3,173	3,565	3,939	4,199	3,754
HSC	Health Science	144	97	147	164	142
INS	International Studies	0	0	0	1,053	1,052
ITA	Italian	294	351	372	398	465
JAP	Japanese	84	117	105	108	96
JUH	Judaic Studies-Humanities	60	33	33	0	9
JUS	Judaic Studies	15	7	0	33	84
LAS	Latin American Studies	0	6	9	9	39
LAT	Latin	93	99	144	135	117
MIS	Military Science	28	29	35	38	41
MLS	Master of Arts in Liberal Studies	216	198	195	228	246
MSC	Marine Science	105	159	269	165	221
MTH	Mathematics	9,306	8,889	8,819	8,610	8,175
PHI	Philosophy	3,058	2,804	3,093	2,985	3,271
PHY	Physics	2,969	2,887	3,140	3,215	3,210
POR	Portuguese	72	90	141	123	177

SPECIAL PLUS REGULAR CREDIT HOURS TAUGHT BY DEPARTMENT
Five-Year Trends, Fall Semesters

Dept Code	Teaching Department	TOTAL CREDIT HOURS				
		1999	2000	2001	2002	2003
PSC	Physical Sciences	381	402	237	255	156
PSY	Psychology	6,278	7,027	6,637	7,232	8,390
PTS	Physical Therapy	12	12	16	28	0
REL	Religious Studies	1,468	1,883	2,166	2,529	2,607
SAP	Study Abroad Program	236	240	236	388	607
SOC	Sociology	2,629	2,870	3,488	3,387	3,221
SPA	Spanish	3,195	3,134	3,542	3,543	3,927
THA	Theatre Arts	2,075	2,154	2,395	2,597	2,599
WOH	Women's Studies-Humanities	69	66	129	129	63
WOS	Women's Studies-Social Science	36	57	78	72	123
WST	Women's Studies	6	3	0	0	0
TOTAL		65,771	68,469	73,035	77,287	80,311

BUSINESS

ACC	Accounting	3,375	3,297	3,315	3,633	4,091
BSL	Business Law	1,743	2,199	2,232	2,214	2,277
CIS	Computer Information Systems	4,430	4,135	4,020	2,590	1,635
ECO	Economics	4,412	4,128	4,210	4,955	4,338
ESP	Executive and Special Programs	0	195	3	51	66
FEX	Freshman Experience	0	2	42	53	22
FIN	Finance	3,847	4,044	3,965	4,098	3,722
MAS	Management Science	4,053	4,443	4,517	4,530	4,033
MGT	Management	5,415	6,189	5,562	5,949	5,281
MKT	Marketing	3,861	3,903	3,576	3,795	4,281
POL	Political Science	4,108	4,172	4,492	4,741	5,126
SAP	Study Abroad Program	107	85	68	187	251
TOTAL		35,351	36,792	36,002	36,796	35,123

COMMUNICATION

CAD	Advertising Communication	522	822	0	0	0
CAP	Advertising & Public Relations	0	0	1,368	1,416	1,665
CBR	Broadcasting and Broadcast Journalism	742	822	1,014	1,042	1,066
CCS	Speech Communication	1,169	0	0	0	0
CMP	Motion Pictures and Video Film	2,175	2,344	2,484	2,436	2,511
CNJ	News Journalism	645	711	939	916	1,043
COM	Communication	1,641	3,070	2,693	2,746	2,520
COS	Communication Studies	0	0	624	649	556
CPC	Photocommunication	291	189	178	267	12
CPR	Public Relations	306	246	0	0	0
CVC	Visual Communication	0	0	0	0	186
FEX	Freshman Experience	0	0	8	21	8
SAP	Study Abroad Program	16	64	64	112	264
TOTAL		7,507	8,268	9,372	9,605	9,831

SPECIAL PLUS REGULAR CREDIT HOURS TAUGHT BY DEPARTMENT

Five-Year Trends, Fall Semesters

Dept Code	Teaching Department	TOTAL CREDIT HOURS				
		1999	2000	2001	2002	2003

EDUCATION

EPS	Education and Psychological Studies	1,004	1,206	1,380	1,732	1,643
ESS	Exercise and Sport Sciences	1,652	1,403	1,405	1,919	2,244
FEX	Freshman Experience	0	0	8	17	15
SAP	Study Abroad Program	0	0	0	18	0
TAL	Teaching and Learning	3,493	3,631	3,547	3,911	3,930
TOTAL		6,149	6,240	6,340	7,597	7,832

ENGINEERING

BME	Biomedical Engineering	687	707	837	1,072	1,109
CAE	Civil, Architectural & Environmental Engin.	1,549	1,519	1,378	1,319	1,441
EEN	Electrical and Computer Engineering	2,864	3,111	3,265	3,271	3,172
FEX	Freshman Experience	0	0	4	10	6
IEN	Industrial Engineering	1,084	1,261	1,367	1,534	1,915
MEN	Mechanical Engineering	1,041	1,130	1,052	1,263	1,431
SAP	Study Abroad Program	0	0	17	0	0
TOTAL		7,225	7,728	7,920	8,469	9,074

FROST SCHOOL OF MUSIC

DAN	Dance	430	557	554	593	645
FEX	Freshman Experience	0	0	2	4	0
MCY	Musicology	1,451	1,391	1,532	1,681	1,927
MED	Music Education and Music Therapy	378	433	372	391	460
MIP	Instrumental Performance	1,305	1,266	1,387	1,298	1,279
MKP	Keyboard Performance	596	565	566	582	603
MMI	Music Media and Industry	852	870	895	1,104	1,108
MSJ	Studio Music and Jazz	1,425	1,434	1,398	1,332	1,361
MTC	Music Theory and Composition	1,566	1,667	1,590	1,553	1,540
MVP	Vocal Performance	870	848	920	994	1,013
SAP	Study Abroad Program	36	35	17	33	34
TOTAL		8,909	9,066	9,233	9,565	9,970

INTERNATIONAL STUDIES*

FEX	Freshman Experience	0	4	4	0	0
GEG	Geography and Regional Studies	993	1,044	1,068	0	0
INS	International Studies	634	1,082	1,380	0	0
SAP	Study Abroad Program	18	51	85	0	0
TOTAL		1,645	2,181	2,537	0	0

SPECIAL PLUS REGULAR CREDIT HOURS TAUGHT BY DEPARTMENT

Five-Year Trends, Fall Semesters

Dept Code	Teaching Department	TOTAL CREDIT HOURS				
		1999	2000	2001	2002	2003
LAW						
LAW	Law	16,675	16,182	17,175	18,002	18,137
RPD	Real Property Development	120	138	133	62	140
SAP	Study Abroad Program	0	0	0	0	0
TOTAL		16,795	16,320	17,308	18,064	18,277
MEDICINE-CLINICAL						
MDR	Medical School	11,124	10,944	10,782	10,602	10,368
TOTAL		11,124	10,944	10,782	10,602	10,368
MEDICINE-GRADUATE						
BMB	Biochemistry and Molecular Biology	745	751	953	768	980
EPH	Epidemiology and Public Health	516	375	293	324	357
IBS	Interdisciplinary Biomedical Studies	175	160	205	184	206
MCP	Molecular and Cellular Pharmacology	77	116	96	123	118
MDB	Molecular Cellular and Developmental Biol.	70	50	57	93	124
MIC	Microbiology and Immunology	463	349	448	486	474
NEU	Neuroscience	122	88	181	130	118
PHS	Physiology and Biophysics	81	167	188	219	189
PTS	Physical Therapy	2,064	1,588	1,255	996	1,243
TOTAL		4,313	3,644	3,676	3,323	3,809
NURSING						
FEX	Freshman Experience	0	0	0	0	6
NUR	Nursing	3,230	2,799	2,723	2,798	3,829
TOTAL		3,230	2,799	2,723	2,798	3,835
ROSENSTIEL SCHOOL						
AMP	Applied Marine Physics	24	50	43	57	67
APY	Anthropology	27	15	108	63	75
BIL	Biology	24	27	0	33	30
BSL	Business Law	24	27	42	57	57
CHM	Chemistry	42	48	54	69	81
MAC	Marine Atmospheric Chemistry	34	31	30	74	78
MAF	Marine Affairs and Policy	326	285	317	281	357
MBF	Marine Biology and Fisheries	177	116	203	211	133
MGG	Marine Geology and Geophysics	62	111	124	69	86
MPO	Meteorology and Physical Oceanography	164	192	148	117	167
MSC	Marine Science	1,459	1,525	1,228	1,483	1,612
RSM	Rosenstiel School, General	0	0	41	66	33
TOTAL		2,363	2,427	2,338	2,580	2,776

SPECIAL PLUS REGULAR CREDIT HOURS TAUGHT BY DEPARTMENT
Five-Year Trends, Fall Semesters

Dept Code	Teaching Department	TOTAL CREDIT HOURS				
		1999	2000	2001	2002	2003
CONT STD/SPEC/JOINT PGMS*						
FEX	Freshman Experience	0	0	0	1	1
HON	Honors	48	39	33	24	33
SAP	Study Abroad Program	216	126	34	28	72
TOTAL		264	165	67	53	106
TOTAL UNIVERSITY		174,618	179,203	185,398	191,556	196,506

** International Studies became part of Arts and Sciences in 2002. Continuing Studies changed from a School to a division in 2003, and its students appear under "Cont Std/Spec/Joint Pgms."*

DEGREES GRANTED BY MAJOR

Year Ending June 30, 2003

Major Code	Major Name	CIP Code	Masters/				TOTAL
			Bachelors	Specialist	Doctorate	Professional	
ARC	Architecture	04.0201	53	20	0	0	73
TOTAL			53	20	0	0	73

ARCHITECTURE

ARTS AND SCIENCES

AMS	American Studies	05.0102	2	0	0	0	2
APY	Anthropology	45.0201	7	0	0	0	7
ART	Art	50.0701	26	3	0	0	29
ARTH	Art History	50.0703	1	1	0	0	2
ARTS	Studio Art	50.0702	11	0	0	0	11
BCH	Biochemistry	26.0202	12	0	0	0	12
BIL	Biology	26.0101	146	6	7	0	159
BLAR	Liberal Arts	24.0102	21	0	0	0	21
CAS	Caribbean and Afro-American Studies	05.0201	1	0	0	0	1
CBL	Conservation Biology & Landscape Ecology	03.9999	1	0	0	0	1
CHM	Chemistry	40.0501	12	1	6	0	19
CMA	Conservation and Management	03.0201	3	0	0	0	3
CRI	Criminology	45.0401	26	0	0	0	26
CSC	Computer Science	11.0701	13	3	0	0	16
CSM	Computer Science/Math	27.0101	4	0	0	0	4
CWR	Creative Writing	23.0501	0	6	0	0	6
ECO	Economics	45.0601	7	0	0	0	7
EGE	Environmental Geology	40.0699	1	0	0	0	1
ENG	English	23.0101	53	6	5	0	64
ENS	Environmental Science	14.1401	1	0	0	0	1
FRE	French	16.0901	3	0	2	0	5
GEG	Geography	45.0701	4	0	0	0	4
GSC	Geological Sciences	40.0601	2	0	0	0	2
HIS	History	54.0101	25	1	2	0	28
HPA	Pre-Physician's Assistant	51.1102	3	0	0	0	3
HSB	Health Sciences/Business Administration	51.9999	2	0	0	0	2
HSC	Health Sciences	51.9999	9	0	0	0	9
IDS	Interdepartmental Studies	30.9999	0	0	1	0	1
INA	International Administration	45.0901	0	11	0	0	11
INSA	International Studies	45.0901	33	0	0	0	33
ISP	International Studies Program	45.0901	1	0	0	0	1
ITS	International Studies	45.0901	0	10	2	0	12
LAS	Latin American Studies	05.0107	2	2	0	0	4
LIS	Liberal Studies	24.0101	0	17	0	0	17
MIC	Microbiology	26.0503	31	0	0	0	31
MSA	Marine Science Affairs	03.0201	15	0	0	0	15
MSB	Marine Science, Biology	26.1302	17	0	0	0	17
MSG	Marine Science, Geology	40.0699	1	0	0	0	1
MSM	Meteorology/Mathematics	40.0401	1	0	0	0	1
MSPM	Professional Management	52.0201	1	0	0	0	1

DEGREES GRANTED BY MAJOR

Year Ending June 30, 2003

Major Code	Major Name	CIP Code	Masters/				TOTAL
			Bachelors	Specialist	Doctorate	Professional	
MTH	Mathematics	27.0101	6	5	1	0	12
NEUP	Neuroscience/Psychobiology	30.2401	5	0	0	0	5
PHI	Philosophy	38.0101	13	2	5	0	20
PHY	Physics	40.0801	3	3	3	0	9
POL	Political Science	45.1001	36	0	0	0	36
PPA	Politics and Public Affairs	45.1001	1	0	0	0	1
PPH	Pre-Pharmacy	51.1103	1	0	0	0	1
PPT	Pre-Physical Therapy	51.1199	14	0	0	0	14
PSB	Psychobiology	42.1101	9	0	0	0	9
PSY	Psychology	42.0101	117	19	12	0	148
REL	Religious Studies	38.0201	7	0	0	0	7
SOC	Sociology	45.1101	9	3	3	0	15
SPA	Spanish	16.0905	1	1	3	0	5
THA	Theatre Arts	50.0501	14	0	0	0	14
TOTAL			734	100	52	0	886

BUSINESS

ACC	Accounting	52.0301	45	15	0	0	60
BAD	Business Administration	52.0201	0	241	0	0	241
BMO	Business Management and Organization	52.0201	96	0	0	0	96
BXM	Executive M.B.A., Main Campus	52.0201	0	35	0	0	35
CIS	Computer Information Systems	11.0401	40	19	0	0	59
ECO	Economics	52.0601	15	6	1	0	22
ENT	Entrepreneurship	52.0701	13	0	0	0	13
FIN	Finance	52.0801	140	0	0	0	140
HRM	Human Resources Management	52.1001	5	0	0	0	5
IBX	Executive M.B.A., Int'l Business	52.0201	0	40	0	0	40
IFM	International Finance and Marketing	52.1101	64	0	0	0	64
JXN	Executive M.B.A., Nassau	52.0201	0	22	0	0	22
LST	Legal Studies	22.0000	19	0	0	0	19
MAS	Management Science	52.1301	0	2	0	0	2
MKT	Marketing	52.1401	89	0	0	0	89
MOT	Management of Technology	15.1501	0	1	0	0	1
MPA	Public Administration	44.0401	0	6	0	0	6
MSPM	Professional Management	52.0201	0	38	0	0	38
MST	Master of Science in Taxation	52.1601	0	8	0	0	8
MWP1	M.B.A. for Working Professionals	52.0201	0	44	0	0	44
OFS7	Executive M.B.A., Orlando	52.0201	0	30	0	0	30
POLB	Political Science	45.1001	15	0	0	0	15
SHA	Executive M.B.A., Health Admin	51.0702	0	18	0	0	18
SHAS	Executive M.B.A., Health Admin - Straggler	51.0702	0	3	0	0	3
SMGB	Sports Management	52.0201	14	0	0	0	14
STAG	Statistics	27.0501	0	1	0	0	1
STOF	Executive M.B.A., Off-campus Straggler	52.0201	0	1	0	0	1
STON	Executive M.B.A., On-campus Straggler	52.0201	0	3	0	0	3
SYA	Systems Analysis	11.0501	9	0	0	0	9
TOTAL			564	533	1	0	1,098

DEGREES GRANTED BY MAJOR

Year Ending June 30, 2003

Major Code	Major Name	CIP Code	Masters/				TOTAL
			Bachelors	Specialist	Doctorate	Professional	
COMMUNICATION							
CAD	Advertising Communication	09.0903	50	0	0	0	50
CBJ	Broadcast Journalism	09.0402	40	0	0	0	40
CBR	Broadcasting	09.0701	19	0	0	0	19
CFP	Film Production	50.0602	0	7	0	0	7
CFS	Film Scriptwriting	50.0601	0	5	0	0	5
CMC	Communication Studies	09.0101	0	4	0	0	4
CMG	Broadcasting	09.0701	0	5	0	0	5
CMJ	Journalism	09.0401	0	8	0	0	8
CMM	Communication Media Business	09.0102	9	0	0	0	9
CMP	Motion Pictures	50.0602	68	0	0	0	68
CMR	Public Relations	09.0902	0	9	0	0	9
CNJ	News Edit Journalism	09.0401	31	0	0	0	31
COM	Communication	09.0101	15	0	0	0	15
CPC	Photo Communication	50.0605	6	0	0	0	6
CPD	Communication, Ph.D.	50.0602	0	6	0	0	6
CPR	Public Relations	09.0902	37	0	0	0	37
CVA	Visual Art	50.0101	2	0	0	0	2
CVF	Video Film	50.0601	12	0	0	0	12
IDS	Interdepartmental Studies	30.9999	0	0	1	0	1
TOTAL			289	44	1	0	334

CONTINUING STUDIES

BGSC	Bachelor of General Studies	24.0102	10	0	0	0	10
TOTAL			10	0	0	0	10

EDUCATION

ATHT	Athletic Training	51.0913	1	0	0	0	1
BAHA	M.S. Education, Bahamas	13.0406	0	2	0	0	2
BAHN	Reading/Learning Disabilities, Nassau	13.1011	0	22	0	0	22
BELM	Bel-Air Offsite Program - Master's	13.1011	0	13	0	0	13
BELS	Bel-Air Offsite Program - Specialist	13.1011	0	1	0	0	1
CMFT	Counseling, Marriage and Family Therapy	42.0601	0	8	0	0	8
CMHC	Counseling, Mental Health	42.0601	0	5	0	0	5
CPSP	Counseling, Psychology	42.0601	0	0	6	0	6
ECSE	Early Childhood Special Education	13.1015	0	20	0	0	20
ECTE	Early Childhood Spec Educ/Teach English	13.1099	0	4	0	0	4
ELED	Elementary Education	13.1202	42	0	0	0	42
ELSP	Educational Leadership, Doctoral	13.0401	0	0	1	0	1
ERSP	Educational Research	13.0603	0	0	1	0	1
ESED	Exceptional Student Education	13.1001	7	0	0	0	7
ESEP	Exercise Physiology	31.0505	0	2	0	0	2
ESET	Early Childhood/Special Ed, TESOL	13.1099	0	9	0	0	9
HEEM	Higher Education/Enrollment Mgt	13.0406	0	10	0	0	10
HEL	Higher Education Leadership	13.0406	0	2	1	0	3
MEE0	Elementary Educ w/o Background	13.1202	0	4	0	0	4

DEGREES GRANTED BY MAJOR

Year Ending June 30, 2003

Major Code	Major Name	CIP Code	Masters/				TOTAL
			Bachelors	Specialist	Doctorate	Professional	
MRLD	Reading/Learning Disabilities	13.1011	0	11	0	0	11
MTES	Teaching English as a Second Language	13.1401	0	25	0	0	25
MTSE	Master Teacher, Special Education	13.1001	0	8	0	0	8
PKP	Pre-K Primary	13.1209	0	4	0	0	4
POIM	Reading/Learning Disability, Poinciana Park	13.1011	0	11	0	0	11
RLD	Reading/Learning Disability, Master's	13.1011	0	1	0	0	1
SMD	Sports Medicine	51.9999	0	2	0	0	2
SSSA	Sports Administration	31.0504	0	4	0	0	4
TALP	Teaching and Learning, Ph.D.	13.1299	0	0	3	0	3
TALS	Teaching and Learning, Ed.S.	13.1299	0	1	0	0	1
TOTAL			50	169	12	0	231

ENGINEERING

AEN	Architectural Engineering	14.0401	13	0	0	0	13
ASE	Aerospace Engineering	14.0201	7	0	0	0	7
BEN	M.B.A./M.S. Industrial Engineering	30.0601	0	2	0	0	2
BME	Biomedical Engineering	14.0501	29	4	2	0	35
CEN	Civil Engineering	14.0801	13	6	0	0	19
EAN	Audio Engineering	14.1001	12	0	0	0	12
ECE	Electrical and Computer Engineering	14.1001	0	4	0	0	4
ECN	Computer Engineering, no state contract	14.0901	18	0	0	0	18
EEN	Electrical Engineering	14.1001	21	6	3	0	30
ENV	Environmental Engineering	14.1401	4	0	0	0	4
IEM	Manufacturing Engineering, state subsidy	14.3601	3	0	0	0	3
IEN	Industrial Engineering	14.3501	19	28	0	0	47
ITN	Information Technology	11.0401	17	4	0	0	21
MEN	Mechanical Engineering	14.1901	11	4	2	0	17
MOTO	Management of Technology	15.1501	0	21	0	0	21
TOTAL			167	79	7	0	253

FROST SCHOOL OF MUSIC

JPED	Jazz Pedagogy	50.0912	0	1	0	0	1
KPED	Keyboard Performance and Pedagogy	50.0907	0	1	0	0	1
MBEI	Music Business and Entertainment Industry	50.0999	20	6	0	0	26
MCDC	Choral Conducting	50.0906	0	1	2	0	3
MCY	Musicology	50.0905	0	1	0	0	1
MED	Music Education	13.1312	10	5	1	0	16
MIP	Instrumental Performance	50.0903	13	5	1	0	19
MKP	Keyboard Performance	50.0907	5	1	1	0	7
MSJI	Jazz Performance, Instrumental	50.0910	16	2	2	0	20
MSJV	Jazz Performance, Vocal	50.0910	6	0	1	0	7
MTC	Music Theory Composition	50.0904	1	0	0	0	1
MTR	Musical Theatre	50.0999	5	0	0	0	5
MTY	Music Therapy	51.2305	2	1	0	0	3
MUE	Music Engineering	50.0999	22	1	0	0	23
MUS	Music	50.0901	16	0	0	0	16
MVP	Vocal Performance	50.0908	5	1	1	0	7

DEGREES GRANTED BY MAJOR

Year Ending June 30, 2003

Major Code	Major Name	CIP Code	Masters/				TOTAL
			Bachelors	Specialist	Doctorate	Professional	
MWP	Media Writing and Production	50.0903	1	4	0	0	5
SJW	Studio Jazz Writing	50.0910	0	1	0	0	1
TOTAL			122	31	9	0	162

INTERNATIONAL STUDIES

INS	International Studies	45.0901	0	0	1	0	1
TOTAL			0	0	1	0	1

LAW

CML	Comparative Law	22.0202	0	34	0	0	34
EP	Estate Planning	22.0205	0	20	0	0	20
IAM	Inter-American	22.0209	0	1	0	0	1
INT	International	22.0209	0	3	0	0	3
JDMA	Law J.D./M.A. in Marine Affairs	22.0101	0	0	0	1	1
JDMB	Law J.D./M.B.A. Program	22.0101	0	0	0	11	11
LAW	Law	22.0101	0	0	0	351	351
OC	Ocean and Coastal	22.0207	0	5	0	0	5
RE	Real Property	22.0299	0	9	0	0	9
TAX	Tax	22.0211	0	17	0	0	17
TOTAL			0	89	0	363	452

MEDICINE

BCHM	Biochemistry	26.0202	0	0	6	0	6
EPH	Epidemiology and Public Health	51.2201	0	6	1	0	7
MDR	Clinical Medicine	51.1201	0	0	0	133	133
MICM	Microbiology	26.0503	0	0	1	0	1
NEU	Neuroscience	30.2401	0	0	1	0	1
PHA	Pharmacology	26.1001	0	0	4	0	4
PHS	Physiology and Biophysics	26.0901	0	0	4	0	4
PTE	Physical Therapy	51.2308	0	26	5	0	31
TOTAL			0	32	22	133	187

NURSING

NUR	Nursing	51.1601	64	19	9	0	92
TOTAL			64	19	9	0	92

ROSENSTIEL SCHOOL

AMP	Applied Marine Physics	40.0899	0	2	0	0	2
MAC	Marine and Atmospheric Chemistry	40.0599	0	2	1	0	3
MAF	Marine Affairs and Policy	26.9999	0	13	0	0	13
MAS	Management Science	52.1301	0	1	0	0	1
MBF	Marine Biology and Fisheries	26.1302	0	2	4	0	6
MGG	Marine Geology and Geophysics	40.0699	0	0	2	0	2

DEGREES GRANTED BY MAJOR
Year Ending June 30, 2003

Major Code	Major Name	CIP Code	Masters/				TOTAL
			Bachelors	Specialist	Doctorate	Professional	
MPO	Meteorology and Physical Oceanography	40.0607	0	2	6	0	8
TOTAL			0	22	13	0	35
TOTAL UNIVERSITY			2,053	1,138	127	496	3,814

DEGREES GRANTED BY SCHOOL
Year Ending June 30, 2003

NUMBER OF DEGREES									
College/School	Bachelor's	Master's	M.B.A.	Specialist	J.D.	M.D.	Ph.D.	Other Doctoral	Total
Architecture	53	20	0	0	0	0	0	0	73
Arts and Sciences	734	100	0	0	0	0	52	0	886
Business	564	96	437	0	0	0	1	0	1,098
Communication	289	44	0	0	0	0	1	0	334
Continuing Studies	10	0	0	0	0	0	0	0	10
Education	50	158	0	11	0	0	11	1	231
Engineering	167	79	0	0	0	0	7	0	253
Frost School of Music	122	31	0	0	0	0	1	8	162
International Studies	0	0	0	0	0	0	1	0	1
Law	0	89	0	0	363	0	0	0	452
Medicine	0	32	0	0	0	133	20	2	187
Nursing	64	19	0	0	0	0	9	0	92
Rosenstiel School	0	22	0	0	0	0	13	0	35
Cont Std/Spec/Joint Pgms	0	0	0	0	0	0	0	0	0
TOTAL	2,053	690	437	11	363	133	116	11	3,814

DEGREES GRANTED
Five-Year Trends, Fiscal Years

NUMBER OF DEGREES						
Type of Degree	Year Ending June 30					4-Year Change
	1999	2000	2001	2002	2003	
Bachelor's	1,769	1,740	1,750	1,912	2,053	16%
M.B.A.	526	442	559	474	437	-17%
Other Master's	585	640	714	717	690	18%
Specialist	2	35	15	3	11	450%
Law (J.D.)	483	392	306	391	363	-25%
Medicine (M.D.)	154	156	145	144	133	-14%
Ph.D.	126	126	85	97	116	-8%
Other Doctoral	21	15	9	19	11	-48%
TOTAL	3,666	3,546	3,583	3,757	3,814	4%

Source: IPEDS report of degrees granted.

ALUMNI

NUMBER OF ALUMNI	
Preferred College/School/Division	Headcounts
Architecture	2,203
Arts and Sciences	35,396
Business Administration	33,398
Communication	6,214
Continuing Studies	180
Education	15,735
Engineering	8,367
Graduate School	786
International Studies	435
Law	16,026
Medicine	5,776
Phillip and Patricia Frost School of Music	4,716
Nursing	3,366
Rosenstiel School of Marine and Atmospheric Science	975
No Preference	844
TOTAL	134,417

Note: Numbers do not include deceased.

Source: Alumni database (number of alumni as of September 30, 2003)

FULL-TIME FACULTY AND STAFF BY EMPLOYEE CLASSIFICATION
Fall Semester, 2003

HEADCOUNTS						
College/School/Division	Faculty	Research/ Training	Administrative/ Professional	Staff	Physical Plant	Total
Architecture	31	0	15	2	0	48
Arts and Sciences	400	47	101	99	0	647
Business	136	0	30	24	0	190
Communication	45	0	14	12	0	71
Education	51	15	22	18	0	106
Engineering	65	10	13	20	0	108
Frost School of Music	62	0	9	11	0	82
Law	60	0	48	75	0	183
Nursing	24	0	9	5	0	38
Rosenstiel School Medicine	99 1,130	128 541	40 814	78 1,621	2 0	347 4,106
Medical Affairs	11	5	397	1,287	57	1,757
South Campus	0	0	0	0	0	0
President and Provost	7	5	251	165	3	431
Library	33	0	13	69	0	115
Business and Finance	0	0	434	225	53	712
Advancement	0	0	67	30	0	97
Athletics	0	0	117	11	1	129
TOTAL	2,154	751	2,394	3,752	116	9,167

Source: HRS (number of employees as of September 30 for each year).

PART-TIME FACULTY AND STAFF BY EMPLOYEE CLASSIFICATION
Fall Semester, 2003

HEADCOUNTS					
College/School/Division	Faculty	Research/ Training	Administrative/ Professional	Staff	Total
Architecture	30	0	1	0	31
Arts and Sciences	55	3	3	2	63
Business	37	0	0	1	38
Communication	17	0	0	0	17
Education	56	0	0	0	56
Engineering	16	1	1	0	18
Frost School of Music	49	0	0	2	51
Law	104	0	0	0	104
Nursing	12	0	0	0	12
Rosenstiel School Medicine	7	9	0	2	18
Medical Affairs	9	15	16	26	66
South Campus	0	0	3	11	14
President and Provost	0	0	0	0	0
Library	29	1	2	2	34
Business and Finance	1	0	0	4	5
Advancement	0	0	5	6	11
Athletics	0	0	0	0	0
	0	0	1	1	2
TOTAL	422	29	32	57	540

Source: HRS (number of employees as of September 30 for each year).

Note: Full-time faculty who have teaching overloads in different departments are counted as part-time in those departments in addition to their full-time assignment.

**FULL-TIME EQUIVALENCE OF FACULTY AND STAFF BY EMPLOYEE CLASSIFICATION
Fall Semester, 2003**

FTE						
College/School/Division	Faculty	Research/ Training	Administrative/ Professional	Staff	Physical Plant	Total
Architecture	48.2	0.0	15.6	2.0	0.0	65.8
Arts and Sciences	420.6	49.0	102.5	100.4	0.0	672.5
Business	155.7	0.0	30.0	24.5	0.0	210.3
Communication	60.7	0.0	14.0	12.0	0.0	86.7
Education	76.0	15.0	22.0	18.0	0.0	131.0
Engineering	69.3	10.5	13.5	20.0	0.0	113.2
Frost School of Music	84.3	0.0	9.0	12.2	0.0	105.5
Law	86.2	0.0	48.0	75.0	0.0	209.2
Nursing	28.1	0.0	9.0	5.0	0.0	42.1
Rosenstiel School	103.0	132.4	40.0	79.0	2.0	356.4
Medicine	1,134.4	548.8	823.0	1,636.6	0.0	4,142.8
Medical Affairs	11.0	5.0	398.5	1,292.4	57.0	1,763.9
South Campus	0.0	0.0	0.0	0.0	0.0	0.0
President and Provost	17.4	5.5	252.0	166.1	3.0	444.0
Library	33.4	0.0	13.0	71.3	0.0	117.7
Business and Finance	0.0	0.0	436.6	228.1	53.0	717.7
Advancement	0.0	0.0	67.0	30.0	0.0	97.0
Athletics	0.0	0.0	117.5	11.5	1.0	130.0
TOTAL	2,328.4	766.2	2,411.2	3,784.1	116.0	9,405.8

Source: HRS (number of employees as of September 30 for each year).

**FULL-TIME FACULTY AND STAFF
Five-Year Trends, Fall Semesters**

HEADCOUNTS						
Campus and Employee Classification	1999	2000	2001	2002	2003	4-Year Change
Med. School, Med. Affairs, South Campus						
Administrative/Professional	938	971	1,071	1,181	1,211	29%
Clinical Faculty	612	617	667	681	715	17%
Other Faculty	395	395	403	431	426	8%
Staff	2,574	2,553	2,763	2,880	2,908	13%
Physical Plant	47	48	51	55	57	21%
Research/Training	372	390	441	518	546	47%
TOTAL	4,938	4,974	5,396	5,746	5,863	19%
Non-Medical Campus						
Administrative/Professional	908	943	1,041	1,120	1,183	30%
Faculty	908	916	979	988	1,013	12%
Staff	859	866	862	844	844	-2%
Physical Plant	57	59	58	57	59	4%
Research/Training	128	133	153	187	205	60%
TOTAL	2,860	2,917	3,093	3,196	3,304	16%
TOTAL UNIVERSITY	7,798	7,891	8,489	8,942	9,167	18%

PERCENTAGE BY CLASSIFICATION					
Campus and Employee Classification	1999	2000	2001	2002	2003
Med. School, Med. Affairs, South Campus					
Administrative/Professional	19%	20%	20%	21%	21%
Clinical Faculty	12%	12%	12%	12%	12%
Other Faculty	8%	8%	7%	8%	7%
Staff	52%	51%	51%	50%	50%
Physical Plant	1%	1%	1%	1%	1%
Research/Training	8%	8%	8%	9%	9%
TOTAL	100%	100%	100%	100%	100%
Non-Medical Campus					
Administrative/Professional	32%	32%	34%	35%	36%
Faculty	32%	31%	32%	31%	31%
Staff	30%	30%	28%	26%	26%
Physical Plant	2%	2%	2%	2%	2%
Research/Training	4%	5%	5%	6%	6%
TOTAL	100%	100%	100%	100%	100%

Source: HRS (number of employees as of September 30 for each year).

PART-TIME FACULTY AND STAFF
Five-Year Trends, Fall Semesters

HEADCOUNTS						
Campus and Employee Classification	1999	2000	2001	2002	2003	4-Year Change
Med. School, Med. Affairs, South Campus						
Administrative/Professional	19	25	23	18	19	0%
Clinical Faculty	0	0	0	1	0	na
Other Faculty	17	16	16	16	9	-47%
Staff	49	46	41	39	37	-24%
Research/Training	106	83	68	8	15	-86%
TOTAL	191	170	148	82	80	-58%
Non-Medical Campus						
Administrative/Professional	6	8	9	11	13	117%
Faculty	409	445	401	394	413	1%
Staff	18	18	22	22	20	11%
Research/Training	54	43	44	15	14	-74%
TOTAL	487	514	476	442	460	-6%
TOTAL UNIVERSITY	678	684	624	524	540	-20%

PERCENTAGE BY CLASSIFICATION					
Campus and Employee Classification	1999	2000	2001	2002	2003
Med. School, Med. Affairs, South Campus					
Administrative/Professional	10%	15%	16%	22%	24%
Clinical Faculty	0%	0%	0%	1%	0%
Other Faculty	9%	9%	11%	20%	11%
Staff	26%	27%	28%	48%	46%
Research/Training	55%	49%	46%	10%	19%
TOTAL	100%	100%	100%	100%	100%
Non-Medical Campus					
Administrative/Professional	1%	2%	2%	2%	3%
Faculty	84%	87%	84%	89%	90%
Staff	4%	4%	5%	5%	4%
Research/Training	11%	8%	9%	3%	3%
TOTAL	100%	100%	100%	100%	100%

Source: HRS (number of employees as of September 30 for each year).

Note: Full-time faculty who have teaching overloads in different departments are counted as part-time in those departments in addition to their full-time assignment.

**TOTAL FACULTY AND STAFF
Five-Year Trends, Fall Semesters**

HEADCOUNTS						
Campus and Employee Classification	1999	2000	2001	2002	2003	4-Year Change
Med. School, Med. Affairs, South Campus						
Administrative/Professional	957	996	1,094	1,199	1,230	29%
Clinical Faculty	612	617	667	682	715	17%
Other Faculty	412	411	419	447	435	6%
Staff	2,623	2,599	2,804	2,919	2,945	12%
Physical Plant	47	48	51	55	57	21%
Research/Training	478	473	509	526	561	17%
TOTAL	5,129	5,144	5,544	5,828	5,943	16%
Non-Medical Campus						
Administrative/Professional	914	951	1,050	1,131	1,196	31%
Faculty	1,317	1,361	1,380	1,382	1,426	8%
Staff	877	884	884	866	864	-1%
Physical Plant	57	59	58	57	59	4%
Research/Training	182	176	197	202	219	20%
TOTAL	3,347	3,431	3,569	3,638	3,764	12%
TOTAL UNIVERSITY	8,476	8,575	9,113	9,466	9,707	15%

PERCENTAGE BY CLASSIFICATION					
Campus and Employee Classification	1999	2000	2001	2002	2003
Med. School, Med. Affairs, South Campus					
Administrative/Professional	19%	19%	20%	21%	21%
Clinical Faculty	12%	12%	12%	12%	12%
Other Faculty	8%	8%	8%	8%	7%
Staff	51%	51%	51%	50%	50%
Physical Plant	1%	1%	1%	1%	1%
Research/Training	9%	9%	9%	9%	9%
TOTAL	100%	100%	100%	100%	100%
Non-Medical Campus					
Administrative/Professional	27%	28%	29%	31%	32%
Faculty	39%	40%	39%	38%	38%
Staff	26%	26%	25%	24%	23%
Physical Plant	2%	2%	2%	2%	2%
Research/Training	5%	5%	6%	6%	6%
TOTAL	100%	100%	100%	100%	100%

Source: HRS (number of employees as of September 30 for each year).

Note: Full-time faculty who have teaching overloads in different departments are counted as part-time in those departments in addition to their full-time assignment.

FULL-TIME FACULTY
Five-Year Trends, Fall Semesters

HEADCOUNTS						
College/School	1999	2000	2001	2002	2003	4-Year Change
Architecture	28	31	32	32	31	11%
Arts and Sciences*	318	316	345	381	400	26%
Business	119	129	133	134	136	14%
Communication	39	37	41	44	45	15%
Education	43	47	46	47	51	19%
Engineering	58	56	63	62	65	12%
International Studies*	18	20	20	0	0	-100%
Law	71	67	63	61	60	-15%
Music	57	54	61	62	62	9%
Nursing	29	32	29	24	24	-17%
Rosenstiel School	90	91	96	100	99	10%
Medicine, Medical Affairs, South Campus	1,007	1,012	1,070	1,112	1,141	13%
Continuing Studies*	7	7	17	10	6	-14%
Library	31	29	33	30	33	6%
Centers and Institutes	0	0	0	1	1	na
TOTAL	1,915	1,928	2,049	2,100	2,154	12%

PERCENTAGE BY COLLEGE/SCHOOL					
College/School	1999	2000	2001	2002	2003
Architecture	1%	2%	2%	2%	1%
Arts and Sciences*	17%	16%	17%	18%	19%
Business	6%	7%	6%	6%	6%
Communication	2%	2%	2%	2%	2%
Education	2%	2%	2%	2%	2%
Engineering	3%	3%	3%	3%	3%
International Studies*	1%	1%	1%	0%	0%
Law	4%	3%	3%	3%	3%
Music	3%	3%	3%	3%	3%
Nursing	2%	2%	1%	1%	1%
Rosenstiel School	5%	5%	5%	5%	5%
Medicine, Medical Affairs, South Campus	53%	52%	52%	53%	53%
Continuing Studies*	0%	0%	1%	0%	0%
Library	2%	2%	2%	1%	2%
Centers and Institutes	0%	0%	0%	0%	0%
TOTAL	100%	100%	100%	100%	100%

Source: HRS (number of employees as of September 30 for each year).

** International Studies became part of Arts and Sciences in 2002. Continuing Studies changed from a School to a division in 2003.*

**PART-TIME FACULTY
Five-Year Trends, Fall Semesters**

HEADCOUNTS						
College/School	1999	2000	2001	2002	2003	4-Year Change
Architecture	21	19	20	32	30	43%
Arts and Sciences*	87	97	62	54	55	-37%
Business	46	39	40	43	37	-20%
Communication	11	19	22	17	17	55%
Education	30	48	45	49	56	87%
Engineering	17	16	17	17	16	-6%
International Studies*	6	4	4	0	0	-100%
Law	96	106	110	102	104	8%
Music	47	47	49	41	49	4%
Nursing	6	11	9	9	12	100%
Rosenstiel School	4	5	4	6	7	75%
Medicine, Medical Affairs, South Campus	17	16	16	17	9	-47%
Continuing Studies*	38	33	11	9	13	-66%
Library	0	1	0	1	1	na
Undergraduate Affairs	0	0	8	14	16	na
TOTAL	426	461	417	411	422	-1%

PERCENTAGE BY COLLEGE/SCHOOL					
College/School	1999	2000	2001	2002	2003
Architecture	5%	4%	5%	8%	7%
Arts and Sciences*	20%	21%	15%	13%	13%
Business	11%	8%	10%	10%	9%
Communication	3%	4%	5%	4%	4%
Education	7%	10%	11%	12%	13%
Engineering	4%	3%	4%	4%	4%
International Studies*	1%	1%	1%	0%	0%
Law	23%	23%	26%	25%	25%
Music	11%	10%	12%	10%	12%
Nursing	1%	2%	2%	2%	3%
Rosenstiel School	1%	1%	1%	1%	2%
Medicine, Medical Affairs, South Campus	4%	3%	4%	4%	2%
Continuing Studies*	9%	7%	3%	2%	3%
Library	0%	0%	0%	0%	0%
Undergraduate Affairs	0%	0%	2%	3%	4%
TOTAL	100%	100%	100%	100%	100%

Source: HRS (number of employees as of September 30 for each year).

Note: Full-time faculty who have teaching overloads in different departments are counted as part-time in those departments in addition to their full-time assignment.

** International Studies became part of Arts and Sciences in 2002. Continuing Studies changed from a School to a division in 2003.*

FULL-TIME EMPLOYEES BY COLLEGE/SCHOOL/BRANCH AND DEPARTMENT

Fall Semester, 2003

College/School/Branch and Department	Faculty	Research/ Training	Admin./ Prof.	Staff	Physical Plant	Total
--------------------------------------	---------	-----------------------	------------------	-------	-------------------	-------

SCHOOL OF ARCHITECTURE

School of Architecture	31	0	15	2	0	48
TOTAL	31	0	15	2	0	48

COLLEGE OF ARTS AND SCIENCES

Office of the Dean, College of Arts and Sciences	8	0	23	13	0	44
Marine Science Program	0	0	0	1	0	1
Biology	29	5	2	5	0	41
Chemistry	14	5	4	5	0	28
Office of Interdisciplinary Programs	1	0	0	0	0	1
Theatre Arts	17	0	1	1	0	19
Undergraduate Research & Community	0	0	2	1	0	3
English	67	0	1	6	0	74
Philosophy	11	0	0	1	0	12
Geography	10	0	0	1	0	11
Interdisciplinary Studies	1	1	0	0	0	2
International Studies - INS	9	1	3	1	0	14
History	21	0	1	2	0	24
Sociology	17	5	2	7	0	31
Foreign Languages and Literatures	44	0	1	3	0	48
Mathematics	40	0	2	2	0	44
Computer Science	6	0	1	1	0	8
Anthropology	7	2	0	1	0	10
Physics	17	3	3	2	0	25
Religious Studies	6	0	0	1	0	7
Art and Art History	23	0	4	2	0	29
Geological Sciences	5	0	0	1	0	6
Center for Latin American Studies	0	1	0	0	0	1
Psychology	43	24	49	38	0	154
Aerospace Studies	4	0	0	4	0	8
Judaic Studies	0	0	1	0	0	1
Master of Arts in Liberal Studies	0	0	1	0	0	1
TOTAL	400	47	101	99	0	647

SCHOOL OF BUSINESS ADMINISTRATION

Office of the Dean, School of Business Administration	0	0	18	10	0	28
Law and Economics Center	1	0	0	0	0	1
School of Business Administration Graduate Programs	0	0	7	9	0	16
Accounting	14	0	0	1	0	15
Economics	14	0	0	1	0	15
Finance	15	0	1	0	0	16
Political Science	16	0	1	0	0	17
Business Law	8	0	0	1	0	9
Management	23	0	1	1	0	25

FULL-TIME EMPLOYEES BY COLLEGE/SCHOOL/BRANCH AND DEPARTMENT
Fall Semester, 2003

College/School/Branch and Department	Research/		Admin./	Physical		Total
	Faculty	Training	Prof.	Staff	Plant	
Marketing	14	0	1	0	0	15
Management Science	19	0	1	0	0	20
Computer Information Systems	12	0	0	1	0	13
TOTAL	136	0	30	24	0	190

SCHOOL OF COMMUNICATION

School of Communication	45	0	14	12	0	71
TOTAL	45	0	14	12	0	71

SCHOOL OF EDUCATION

Office of the Dean, School of Education	0	0	12	9	0	21
Special Academic Programs	0	0	1	0	0	1
Education and Psychological Studies	14	0	0	2	0	16
Teaching and Learning	30	15	9	5	0	59
Exercise and Sport Sciences	7	0	0	2	0	9
TOTAL	51	15	22	18	0	106

COLLEGE OF ENGINEERING

Office of the Dean, College of Engineering	0	0	11	5	0	16
Biomedical Engineering	10	4	0	2	0	16
Civil, Architectural, and Environmental Engineering	13	0	0	2	0	15
Electrical and Computer Engineering	23	1	0	2	0	26
Engineering Laboratories	0	0	1	5	0	6
Mechanical Engineering	10	3	0	2	0	15
Industrial Engineering	9	2	1	2	0	14
TOTAL	65	10	13	20	0	108

SCHOOL OF LAW

School of Law	54	0	39	51	0	144
Law Library	6	0	1	17	0	24
Law Center	0	0	0	2	0	2
Law Admissions	0	0	6	4	0	10
Law Registrar	0	0	2	1	0	3
TOTAL	60	0	48	75	0	183

PHILLIP & PATRICIA FROST SCHOOL OF MUSIC

Frost School of Music	5	0	9	11	0	25
Instrumental Performance	14	0	0	0	0	14
Keyboard Performance	5	0	0	0	0	5
Music Education & Music Therapy	4	0	0	0	0	4
Music Media & Industry	5	0	0	0	0	5
Musicology	2	0	0	0	0	2

FULL-TIME EMPLOYEES BY COLLEGE/SCHOOL/BRANCH AND DEPARTMENT
Fall Semester, 2003

College/School/Branch and Department	Research/		Admin./	Physical		Total
	Faculty	Training	Prof.	Staff	Plant	
Studio Music & Jazz	11	0	0	0	0	11
Theory & Composition	7	0	0	0	0	7
Vocal Performance	9	0	0	0	0	9
TOTAL	62	0	9	11	0	82

SCHOOL OF NURSING

School of Nursing	24	0	9	5	0	38
TOTAL	24	0	9	5	0	38

ROSENSTIEL SCHOOL

Off. of Dean, Rosenstiel School of Marine & Atmos. Science	0	0	6	2	0	8
Marine Biology and Fisheries	21	32	1	10	0	64
Marine and Atmospheric Chemistry	17	12	4	9	0	42
Marine Geology and Geophysics	14	7	1	4	0	26
Meteorology and Physical Oceanography	25	33	7	8	0	73
Applied Marine Physics	11	8	0	4	0	23
CIMAS	0	35	1	2	0	38
Library	2	0	0	1	0	3
Graduate Studies Office	0	0	1	1	0	2
Business Office (Rosenstiel School)	0	0	12	10	0	22
Marine Operations	0	0	6	14	0	20
Marine Affairs and Policy	9	1	0	1	0	11
Rosenstiel Facilities Administration and Physical Plant	0	0	1	12	2	15
TOTAL	99	128	40	78	2	347

SCHOOL OF MEDICINE

Office of the Dean, School of Medicine	1	0	12	1	0	14
Neurological Surgery	36	1	18	34	0	89
Dermatology and Cutaneous Surgery	16	13	8	45	0	82
Rehabilitation Medicine	6	1	3	6	0	16
Medicine	233	50	92	226	0	601
Vascular Biology Institute	0	4	3	2	0	9
Urology	10	7	8	21	0	46
Obstetrics and Gynecology	46	9	44	107	0	206
Women's Health Institute	0	1	0	2	0	3
Epidemiology and Public Health (Medical Campus)	25	18	10	18	0	71
Comprehensive Drug Research Center	0	31	5	11	0	47
Orthopaedics and Rehabilitation	29	2	16	59	0	106
Otolaryngology	24	7	23	41	0	95
Neurology	43	20	23	67	0	153
Sylvester Comprehensive Cancer Center	0	42	85	31	0	158
Radiation Oncology	18	3	7	33	0	61
Radiology	49	5	9	79	0	142
Radiation Control	0	0	5	8	0	13

FULL-TIME EMPLOYEES BY COLLEGE/SCHOOL/BRANCH AND DEPARTMENT

Fall Semester, 2003

College/School/Branch and Department	Faculty	Research/ Training	Admin./ Prof.	Staff	Physical Plant	Total
Surgery	98	19	83	208	0	408
Pediatrics	135	31	172	222	0	560
Ophthalmology	68	24	26	75	0	193
Family Medicine and Community Health	22	3	9	20	0	54
Behavioral Health-Psychiatry	0	0	16	12	0	28
Psychiatry and Behavioral Sciences	83	7	13	22	0	125
Center on Adult Development and Aging	0	11	8	3	0	22
Anesthesiology	60	6	11	26	0	103
Psychiatry Research Division	0	36	20	29	0	85
Biochemistry and Molecular Biology	21	24	3	7	0	55
Molecular and Cellular Pharmacology	17	22	6	8	0	53
Microbiology and Immunology	21	25	6	23	0	75
Pathology	32	12	7	33	0	84
Cell Biology and Anatomy	20	8	4	10	0	42
Physiology and Biophysics	16	9	4	9	0	38
Diabetes Research Institute	1	31	29	35	0	96
Comprehensive AIDS Program	0	0	6	11	0	17
Miami Project	0	59	17	49	0	125
Primary Care	0	0	3	28	0	31
TOTAL	1,130	541	814	1,621	0	4,106

MEDICAL AFFAIRS

Medical Development	0	0	12	4	0	16
University of Miami Medical Group Administration	0	0	62	108	0	170
Office of Deputy Dean for Clinical Affairs	0	0	1	0	0	1
Faculty and Professional Affairs	1	0	7	6	0	14
Public Relations	0	0	7	0	0	7
Office of Associate Dean for Community Affairs	0	1	3	3	0	7
Research Administration	0	0	6	8	0	14
IRB & Research Integrity	0	0	4	9	0	13
General Clinical Research Center	0	0	10	3	0	13
Medical Information Technology	0	0	51	9	0	60
Graduate Student Administration	0	0	4	1	0	5
Research in Medical Education	0	0	8	16	0	24
Continuing Medical Education	0	0	3	5	0	8
Veterinary Resources, Medical	0	2	4	57	0	63
Medical Education	0	1	8	17	0	26
Medical Finance	0	0	19	8	0	27
Anne Bates Leach Eye Hosp/Bascom Palmer Eye Institute	0	1	81	369	6	457
Department of Privacy Compliance	0	0	1	1	0	2
Medical Library	10	0	11	27	0	48
TOTAL	11	5	302	651	6	975

FULL-TIME EMPLOYEES BY COLLEGE/SCHOOL/BRANCH AND DEPARTMENT
Fall Semester, 2003

College/School/Branch and Department	Faculty	Research/ Training	Admin./ Prof.	Staff	Physical Plant	Total
MEDICAL AFFAIRS-UMHC						
University of Miami Hospital & Clinics/Sylvester	0	0	75	523	0	598
TOTAL	0	0	75	523	0	598
BUSINESS AFFAIRS (MEDICAL)						
Maintenance Shops and Services	0	0	5	17	46	68
Safety, Security, and Parking	0	0	4	82	0	86
Renovations and Relocations	0	0	5	6	5	16
Facilities Administrative Operations	0	0	6	8	0	14
TOTAL	0	0	20	113	51	184
EXECUTIVE VP AND PROVOST						
Office of the Executive VP and Provost	0	0	13	3	0	16
Technology Transfer	0	0	5	1	0	6
TOTAL	0	0	18	4	0	22
UNDERGRADUATE AFFAIRS						
Vice Provost-Undergraduate Affairs	0	0	4	2	0	6
Honors and Academic Enhancement	0	0	1	1	0	2
Academic Development Center	0	0	2	0	0	2
TOTAL	0	0	7	3	0	10
GRADUATE SCHOOL						
Graduate School	0	0	2	1	0	3
TOTAL	0	0	2	1	0	3
RESEARCH						
Research	0	0	6	3	0	9
TOTAL	0	0	6	3	0	9
LOWE ART MUSEUM						
Low Art Museum	0	0	8	2	0	10
TOTAL	0	0	8	2	0	10
UNIVERSITY LIBRARIES						
Richter Library	33	0	13	69	0	115
TOTAL	33	0	13	69	0	115

FULL-TIME EMPLOYEES BY COLLEGE/SCHOOL/BRANCH AND DEPARTMENT
Fall Semester, 2003

College/School/Branch and Department	Faculty	Research/ Training	Admin./ Prof.	Physical Staff	Plant	Total
STUDENT AFFAIRS						
Office of the Vice President for Student Affairs	0	0	5	3	0	8
Office of the Dean of Students	0	0	7	2	0	9
Orientation and Leadership Programs	0	0	2	0	0	2
Student Activities	0	0	3	0	0	3
Commuter Student Affairs	0	0	0	1	0	1
Volunteer Services Center	0	0	2	0	0	2
International Student Services	0	0	6	3	0	9
Toppel Career Planning and Placement	0	0	9	3	0	12
Counseling Center	0	0	8	2	0	10
Multicultural Student Affairs	0	0	2	1	0	3
University Rathskeller, Inc.	0	0	1	0	0	1
Student Board of Publications	0	0	0	1	0	1
TOTAL	0	0	45	16	0	61
ENROLLMENTS						
Office of the Dean of Enrollments	0	0	17	1	0	18
Office of the Registrar and Registration Services	0	0	5	18	0	23
Office of Admission	0	0	20	32	0	52
Office of Financial Assistance Services	0	0	10	8	0	18
Office of Student Employment	0	0	3	4	0	7
TOTAL	0	0	55	63	0	118
CONTINUING STUDIES						
Continuing Studies	0	0	2	1	0	3
Summer School	0	0	1	0	0	1
Study Abroad UMSAP	0	0	3	1	0	4
Intensive Language Institute	6	0	4	5	0	15
Collegiate Studies	0	0	7	6	0	13
Conference Services-Knight/Koubek Center	0	0	1	1	0	2
TOTAL	6	0	18	14	0	38
PRESIDENT						
Office of the President	0	0	6	4	0	10
Office of the President Emeritus	0	0	0	1	0	1
University Relations	0	0	17	6	0	23
TOTAL	0	0	23	11	0	34
SECRETARY OF THE UNIVERSITY						
Office of the Secretary	0	0	2	2	0	4
Internal Audit	0	0	11	0	0	11
TOTAL	0	0	13	2	0	15

FULL-TIME EMPLOYEES BY COLLEGE/SCHOOL/BRANCH AND DEPARTMENT
Fall Semester, 2003

College/School/Branch and Department	Faculty	Research/ Training	Admin./ Prof.	Staff	Physical Plant	Total
OFFICE OF THE GENERAL COUNSEL						
Office of the General Counsel	0	0	11	8	0	19
TOTAL	0	0	11	8	0	19
SR VICE PRESIDENT FOR BUSINESS & FINANCE						
Office of the Senior Vice President for Business & Finance	0	0	4	0	0	4
TOTAL	0	0	4	0	0	4
BUSINESS SERVICES						
Business Services	0	0	16	9	0	25
Procurement	0	0	22	10	0	32
Public Safety	0	0	5	27	0	32
Mail Systems	0	0	0	3	0	3
TOTAL	0	0	43	49	0	92
FACILITIES ADMINISTRATION						
Office of Asst VP, Facilities Administration	0	0	4	2	0	6
Physical Plant	0	0	17	5	53	75
Environmental Services	0	0	1	3	0	4
TOTAL	0	0	22	10	53	85
CONTROLLER						
Office of the Controller	0	0	36	32	0	68
TOTAL	0	0	36	32	0	68
HUMAN RESOURCES & AFFIRMATIVE ACTION						
Office of the VP, Human Resources & Affirmative Action	0	0	3	0	0	3
Human Resources, Gables & Rosenstiel	0	0	8	6	0	14
Human Resources, Medical	0	0	9	10	0	19
Affirmative Action	0	0	5	2	0	7
Professional Development and Training	0	0	5	3	0	8
Employee Benefits Administration	0	0	8	9	0	17
Employee Assistance Program	0	0	4	0	0	4
TOTAL	0	0	42	30	0	72
TREASURER						
Office of the Treasurer	0	0	42	45	0	87
TOTAL	0	0	42	45	0	87

FULL-TIME EMPLOYEES BY COLLEGE/SCHOOL/BRANCH AND DEPARTMENT
Fall Semester, 2003

College/School/Branch and Department	Faculty	Research/ Training	Admin./ Prof.	Staff	Physical Plant	Total
INFORMATION TECHNOLOGY						
Information Systems	0	0	124	18	0	142
Planning, Institutional Research, and Testing Center	0	0	12	2	0	14
Cane Card	0	0	1	0	0	1
TOTAL	0	0	137	20	0	157
BUDGET OFFICE						
Budget	0	0	5	0	0	5
TOTAL	0	0	5	0	0	5
DEVELOPMENT						
Development	0	0	48	25	0	73
TOTAL	0	0	48	25	0	73
ALUMNI RELATIONS						
Alumni Relations	0	0	17	5	0	22
TOTAL	0	0	17	5	0	22
INTERCOLLEGIATE ATHLETICS						
Office of the Director of Intercollegiate Athletics	0	0	59	5	1	65
Basketball	0	0	11	2	0	13
Women's Basketball	0	0	1	0	0	1
Football	0	0	20	3	0	23
Baseball	0	0	4	1	0	5
Other Sports	0	0	21	0	0	21
Women's Olympic Sports	0	0	1	0	0	1
TOTAL	0	0	117	11	1	129
REAL ESTATE						
Office of the Vice President for Real Estate	0	0	24	6	0	30
TOTAL	0	0	24	6	0	30
AUXILIARIES TELCOMMUNICATIONS						
Telecommunications	0	0	70	7	0	77
TOTAL	0	0	70	7	0	77
AUXILIARIES STUDENT RELATED						
Wellness & Recreation	0	0	13	7	2	22
University Center	0	0	4	6	0	10

FULL-TIME EMPLOYEES BY COLLEGE/SCHOOL/BRANCH AND DEPARTMENT
Fall Semester, 2003

College/School/Branch and Department	Faculty	Research/ Training	Admin./ Prof.	Staff	Physical Plant	Total
Student Health Centers	0	0	5	10	1	16
Residence Halls	0	0	12	11	0	23
TOTAL	0	0	34	34	3	71
AUXILIARIES BUSINESS SERVICES						
Parking	0	0	5	18	0	23
Dining & Vending Services	0	0	3	1	0	4
Contract Station	0	0	1	7	0	8
TOTAL	0	0	9	26	0	35
CENTERS AND INSTITUTES						
Dante B. Fascell North-South Center	1	4	6	1	0	12
Center for Contemporary Judaic Studies	0	0	3	0	0	3
Inst for Cuban & Cuban-American Studies	0	1	2	3	0	6
TOTAL	1	5	11	4	0	21
GOVERNMENTAL RELATIONS						
Governmental Relations	0	0	2	0	0	2
TOTAL	0	0	2	0	0	2
TOTAL UNIVERSITY	2,154	751	2,394	3,752	116	9,167

Source: HRS (number of employees as of September 30).

SELECTED STATISTICS FOR THE UNIVERSITY LIBRARIES
Five Year Trends, Fiscal Years

STATISTICS						
Type of Statistic	Fiscal Year Ending					4-Year Change
	1999	2000	2001	2002	2003	
General						
Volumes	2,189,584	2,229,884	2,272,629	2,401,066	2,455,059	12%
Microforms	3,476,141	3,536,669	3,599,833	3,750,892	3,849,508	11%
Current Serials ¹	15,967	16,305	15,349	16,209	15,804	-1%
Inter-Library Loans	36,495	41,145	44,872	41,161	41,615	14%
Inter-Library Borrows	16,818	22,359	23,095	18,420	17,877	6%
Electronic Products						
E-Books ²	28	67,537	82,117	84,948	84,951	303296%
E-Journals ³	463	3,189	3,711	10,728	13,157	2742%
E-Abstracts & Indexes ⁴	na	na	200	289	317	na
Operating Expenses	\$14,272,472	\$15,127,470	\$17,031,825	\$17,701,241	\$19,943,307	40%

Note: Data are for all University libraries, including the libraries in the Schools of Architecture, Business, Frost School of Music, Law, Medicine, and the Rosenstiel School of Marine and Atmospheric Science, and in the department of Mathematics.

¹ *Current Serials do not include electronic journal titles.*

² *E-Books are electronic publications, including reference books, multi-volume sets, monographs and other non-serial books that are digitally converted for electronic distribution, primarily over the World Wide Web.*

³ *E-journals are full-text serial publications either wholly received in electronic format or the electronic equivalent of the print version.*

⁴ *E-Abstracts and Indexes are electronic services that contain bibliographic information and/or article abstract summaries or full-text material accessible within the service.*

Source: Richter Library

ANNUAL TUITION, FEES, ROOM & BOARD, AND TOTAL UG BUDGET
Five-Year Trends, Academic Years

CHARGES						
Type of Charge	Academic Year Ending					4-Year Change
	2000	2001	2002	2003	2004	
Tuition						
Undergraduate (12-20 credit hours)	\$20,960	\$22,124	\$23,228	\$24,378	\$25,838	23%
1-11 Hours (per credit hour)	\$852	\$899	\$960	\$1,010	\$1,072	26%
Over 20 Hours (per credit hour)	\$852	\$899	\$960	\$1,010	\$1,072	26%
Graduate (per credit hour)	\$852	\$899	\$960	\$1,010	\$1,072	26%
Law (day program)	\$22,640	\$23,760	\$24,876	\$26,070	\$27,478	21%
Medical (M.D. program--FL residents)	\$25,670	\$26,440	\$27,233	\$28,050	\$28,050	9%
Medical (M.D. program--non-residents)	\$35,670	\$35,670	\$35,670	\$36,740	\$36,740	3%
Mandatory Fees						
Undergraduate ¹	\$394	\$404	\$419	\$432	\$442	12%
Graduate	\$174	\$194	\$194	\$194	\$194	11%
Law (Day Program)	\$400	\$408	\$416	\$424	\$434	9%
Medicine (M.D. Program)	\$120	\$130	\$130	\$130	\$140	17%
Basic Charges						
Room (Double occupancy)	\$4,424	\$4,490	\$4,580	\$4,694	\$4,858	10%
Room (Single occupancy, standard)	\$5,836	\$5,952	\$6,102	\$6,286	\$6,536	12%
20-Meal Plan	\$3,358	\$3,444	\$3,368	\$3,368	\$3,470	3%
14-Meal Plan	\$3,154	\$3,258	\$3,222	\$3,222	\$3,320	5%
8-Meal Plan	\$2,756	\$2,836	\$2,796	\$2,796	\$2,880	4%
Other Expenses						
Personal Expenses, Books, and Supplies	\$1,790	\$1,824	\$1,850	\$1,890	\$1,938	8%
Average Travel Expenses	\$1,134	\$1,159	\$1,200	\$1,215	\$1,250	10%
Total Undergraduate Budget						
Tuition, Fees, Charges & Expenses ²	\$30,849	\$32,060	\$33,445	\$35,977	\$37,796	23%

¹ *Mandatory fees for undergraduates include Student Activity (\$177.30), Athletic (\$49), and Wellness (\$215.70) fees. For full-time undergraduates, Health Center, Counseling Center, University Center, and all course-related fees are included in the tuition. A health insurance fee is automatically charged to all new students, but students with comparable insurance coverage may request a waiver.*

² *Room and board charges for total undergraduate budget are based on double occupancy in the residential college and the 20-meal plan.*

RESEARCH FUNDING
Five Year Trends, Fiscal Years

RANK AND AMOUNT (IN THOUSANDS)					
Research Funding from National Science Foundation (NSF) Survey of R&D Expenditures and National Institutes of Health (NIH)	Fiscal Year Ending				
	1997	1998	1999	2000	2001
Total Research & Development Expenditures for Science & Engineering (NSF Survey of R&D)					
Rank among Universities & Colleges	58	67	72	74	77
Dollar Amount in Thousands	\$135,888	\$136,972	\$139,608	\$145,795	\$153,772
Federally Financed Research & Development Expenditures for Science & Engineering (NSF Survey of R&D)					
Rank among Universities & Colleges	40	44	49	51	52
Dollar Amount in Thousands	\$101,516	\$101,492	\$101,883	\$106,633	\$111,803
Federal Obligations for Science & Engineering (NSF Survey of R&D)*					
Rank among Universities & Colleges	50	47	52	48	54
Dollar Amount in Thousands	\$91,890	\$101,225	\$104,657	\$125,383	\$124,005
Federal Obligations for Research & Development in Science & Engineering (NSF Survey of R&D)*					
Rank among Universities & Colleges	49	49	51	49	52
Dollar Amount in Thousands	\$82,435	\$90,099	\$93,583	\$113,708	\$111,199
NIH Extramural Awards to Domestic Higher Education**					
Rank among U.S. Institutions of Higher Education	na	43	44	44	48
Dollar Amount of Awards in Thousands	\$59,913	\$64,918	\$71,969	\$85,113	\$88,184
NIH Extramural Awards to U.S. Medical Schools**					
Rank among U.S. Medical Schools	38	40	42	41	42
Dollar Amount of Awards in Thousands	\$51,265	\$53,013	\$59,417	\$71,051	\$75,192

* *Obligations represent the amount of orders placed, contracts awarded, services rendered, and similar transactions during a given period, regardless of when the funds were appropriated and when future payment of money is required. Obligations differ from expenditures in that funds allocated by federal agencies during one fiscal year may be spent by the recipient institution either partially or entirely during one or more subsequent years.*

** *The total cost given in the awards above is the sum of the direct and indirect costs for each fiscal year, and not for the life of the project. Fiscal year is based on NIH fiscal year, not UM's fiscal year.*

Note: NSF obligations are not reported by UM. Information is obtained by NSF from other governmental agencies.

Source: National Science Foundation Survey of Research and Development Expenditures at Universities and Colleges and National Institutes of Health.

RESEARCH FUNDING FOR SCIENCE AND ENGINEERING
Five-Year Trends, Fiscal Years

Thousands of Dollars

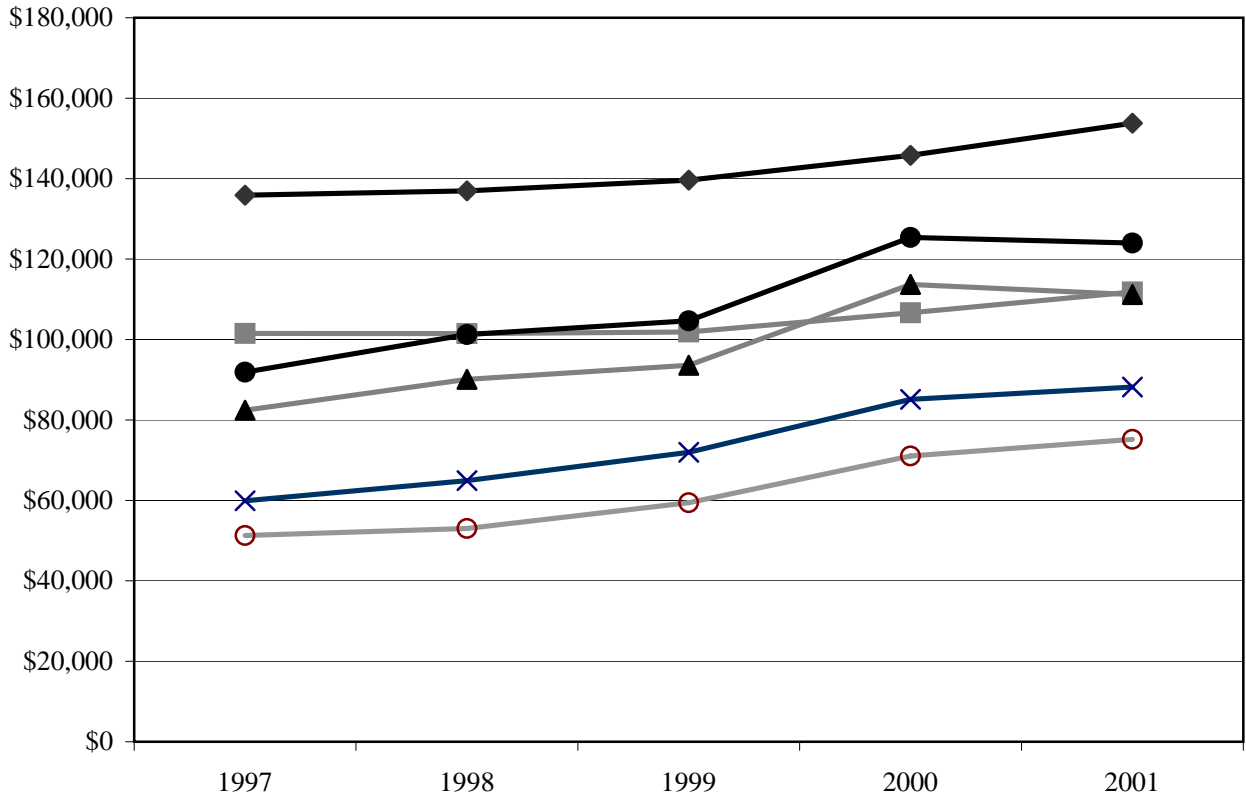

- ◆ Total Research & Development Expenditures for Science & Engineering (NSF Survey of R&D)
- Federally Financed Research & Development Expenditures for Science & Engineering (NSF Survey of R&D)
- Federal Obligations for Science & Engineering (NSF Survey of R&D)*
- ▲ Federal Obligations for Research & Development in Science & Engineering (NSF Survey of R&D)*
- × NIH Extramural Awards to Domestic Higher Education**
- NIH Extramural Awards to U.S. Medical Schools**

* *Obligations represent the amount of orders placed, contracts awarded, services rendered, and similar transactions during a given period, regardless of when the funds were appropriated and when future payment of money is required. Obligations differ from expenditures in that funds allocated by federal agencies during one fiscal year may be spent by the recipient institution either partially or entirely during one or more subsequent years.*

Note: NSF obligations are not reported by UM. Information is obtained by NSF from other governmental agencies.

** *The total cost given in the awards above is the sum of the direct and indirect costs for each fiscal year, and not for the life of the project. Fiscal year is based on NIH fiscal year, not UM's fiscal year.*

RESEARCH FUNDING
Five-Year Trends, Fiscal Years

AMOUNT (IN MILLIONS)					
Measure of Research Funding	Fiscal Year Ending				
	1999	2000	2001	2002	2003
Research and Sponsored Program Expenditures					
Federal Only	\$126.4	\$135.2	\$146.5	\$164.2	\$179.1
Total*	\$175.6	\$193.9	\$202.3	\$226.3	\$243.8
Annual Report					
Grants & Contract Revenues (all funds)*	\$252.1	\$283.2	\$298.1	\$329.2	\$353.9
National Science Foundation Survey of R&D Expenditures					
Total Funds for Research & Development*	\$139.6	\$145.8	\$153.8	\$171.3	na
Federal Funds for Research & Development	\$101.9	\$106.6	\$111.8	\$121.2	na
National Science Foundation Obligations Report					
Federal Funds for Science & Engineering	\$104.7	\$125.4	\$124.0	na	na
Federal Funds for R & D in Science & Engineering	\$93.6	\$113.7	\$111.2	na	na
National Institutes of Health Extramural Awards					
Support to U.S. Institutions of Higher Education	\$72.0	\$85.1	\$88.2	\$95.0	na
Support to U.S. Medical Schools	\$59.4	\$71.1	\$75.2	\$79.8	na

Program Types Included in Each Measure of Research Funding						
Type of Funding	Research and Sponsored Programs		Annual Report	NSF Expenditures		NIH Awards
	Total	Federal		Total	Federal	
Research grants (includes non-peer reviewed)	x	x	x	x	x	x
Direct appropriations for research (e.g., North-South Center)	x	x	x	x	x	
Fee for service (e.g., HRS grants for patient care)	x		x			x
Training grants	x	x	x			x
Drug studies (excluding federal)	x		x	x		
Foundation support (grants, contracts)	x		x	x		
Research-related grants from industry and not-for-profit organizations	x		x	x		
Public service grants	x	x	x			x
State appropriations for M.D./Ph.D. program	x		x			
Public Health Trust Annual Operating Agreement			x			
Financial aid (including pass-throughs)			x			

* *Federal + State + Local + Private*

Note: Annual report amount does not reflect reduction for agency transactions in the amount of \$15.5 in FY 99, \$17.8 in FY 00, \$22.5 in FY 01, \$24.7 in FY 02, and \$25.4 in FY 03. NSF obligations are not reported by UM. Information is obtained by NSF from other governmental agencies. NIH Awards are not reported by UM.

Source: Controller's Office, Annual Report, National Science Foundation (NSF), National Institutes of Health (NIH).

RESEARCH AND SPONSORED PROGRAM EXPENDITURES BY SCHOOL/COLLEGE
Fiscal Year Ending May 31, 2003

SUMMARY OF EXPENDITURES

School/Department/Campus	Federal*		Non-Federal*		All Sources	
	Indirect	Total	Indirect	Total	Indirect	Total
Architecture	\$35,050	\$179,506	\$0	\$845,385	\$35,050	\$1,024,891
Arts and Sciences	\$4,556,875	\$16,549,993	\$33,102	\$4,132,893	\$4,589,977	\$20,682,886
Business Administration	\$11,941	\$180,127	\$0	\$5,022	\$11,941	\$185,149
Communication	\$0	\$0	\$0	\$0	\$0	\$0
Continuing Studies	\$0	\$0	\$0	\$0	\$0	\$0
Education	\$295,097	\$4,893,583	\$27,581	\$812,642	\$322,678	\$5,706,225
Engineering	\$338,524	\$1,676,335	\$82,136	\$620,120	\$420,660	\$2,296,455
Graduate School	\$0	\$48,060	\$0	\$24,040	\$0	\$72,100
International Studies	\$139,988	\$711,965	\$0	\$0	\$139,988	\$711,965
Law	\$0	\$0	\$472	\$10,989	\$472	\$10,989
Music	\$0	\$0	\$0	\$63,394	\$0	\$63,394
Nursing	\$64,984	\$819,076	\$0	\$285,994	\$64,984	\$1,105,070
Other Academic Affairs	\$42,554	\$322,404	\$0	\$0	\$42,554	\$322,404
Lowe Art Museum	\$0	\$0	\$8,905	\$224,902	\$8,905	\$224,902
North/South Center	\$129,309	\$1,225,504	\$14,760	\$137,606	\$144,069	\$1,363,110
Business and Finance	\$1,913	\$46,862	\$0	\$21,577	\$1,913	\$68,439
Total Coral Gables Campus	\$5,616,235	\$26,653,415	\$166,956	\$7,184,564	\$5,783,191	\$33,837,979
Total Rosenstiel School	\$8,377,869	\$36,992,950	\$67,653	\$883,281	\$8,445,522	\$37,876,231
Total Medical School	\$26,054,256	\$115,495,638	\$3,982,660	\$53,995,511	\$30,036,916	\$169,491,149
Total South Campus	\$0	\$0	\$610,182	\$2,627,349	\$610,182	\$2,627,349
TOTAL ALL CAMPUSES	\$40,048,360	\$179,142,003	\$4,827,451	\$64,690,705	\$44,875,811	\$243,832,708

* State and local pass-throughs from the federal government are included in the federal category.

Note: Totals exclude financial aid

Source: Controller's Office.

TOTAL RESEARCH AND SPONSORED PROGRAM EXPENDITURES BY CAMPUS
Five-Year Trends, Fiscal Years

School/Department/Campus	Fiscal Year Ending					4-Year Change
	1999	2000	2001	2002	2003	
Architecture	\$12,962	\$13,990	\$221,452	\$701,221	\$1,024,891	7807%
Arts and Sciences	\$13,579,803	\$13,666,445	\$15,011,950	\$18,028,256	\$20,682,886	52%
Business Administration	\$69,004	\$173,763	-\$1,548	\$12,590	\$185,149	168%
Communication	\$0	\$0	\$0	\$5,000	\$0	na
Continuing Studies	\$0	\$0	\$0	\$0	\$0	na
Education	\$2,502,268	\$3,441,239	\$5,231,601	\$5,710,718	\$5,706,225	128%
Engineering	\$1,481,292	\$1,367,020	\$2,091,330	\$2,407,506	\$2,296,455	55%
Graduate School	\$49,200	\$104,178	\$76,102	\$78,784	\$72,100	47%
International Studies	\$57,503	\$165,502	\$144,112	\$685,547	\$711,965	1138%
Law	\$0	\$0	\$0	\$0	\$10,989	na
Music	\$46,235	\$256,042	\$44,984	\$38,312	\$63,394	37%
Nursing	\$333,030	\$630,171	\$863,554	\$1,186,149	\$1,105,070	232%
Other Academic Affairs	\$334,104	\$563,348	\$629,576	\$555,984	\$322,404	-4%
Lowe Art Museum	\$286,830	\$249,525	\$273,821	\$264,603	\$224,902	-22%
North/South Center	\$1,992,460	\$2,387,085	\$2,465,298	\$1,884,706	\$1,363,110	-32%
Business and Finance	\$547,179	\$202,877	\$163,441	\$93,041	\$68,439	-87%
Total Coral Gables Campus	\$21,291,870	\$23,221,185	\$27,215,673	\$31,652,417	\$33,837,979	59%
Total Rosenstiel Campus	\$26,575,683	\$26,738,705	\$28,487,449	\$34,908,169	\$37,876,231	43%
Total Medical Campus	\$126,404,732	\$142,458,856	\$144,500,328	\$157,369,346	\$169,491,149	34%
Total South Campus	\$1,309,008	\$1,510,786	\$2,066,504	\$2,415,763	\$2,627,349	101%
TOTAL ALL CAMPUSES	\$175,581,293	\$193,929,532	\$202,269,954	\$226,345,695	\$243,832,708	39%

Source: Controller's Office.

TOTAL RESEARCH, SPONSORED PROGRAM, & FINANCIAL AID EXPENDITURES BY AGENCY
Five-Year Trends, Fiscal Years

EXPENDITURES BY SOURCE OF AWARD						
Source	Fiscal Year Ending					4-Year Change
	1999	2000	2001	2002	2003	
Department of Health and Human Services	\$81,435,182	\$88,676,550	\$96,357,873	\$107,036,968	\$118,971,924	46%
Department of Education	\$15,083,119	\$16,694,894	\$19,269,003	\$19,460,665	\$19,217,482	27%
Department of Defense	\$7,805,138	\$7,074,253	\$7,380,771	\$11,829,995	\$12,015,599	54%
National Science Foundation	\$9,343,482	\$9,265,046	\$9,506,998	\$10,792,220	\$11,584,334	24%
Department of Commerce	\$6,883,798	\$6,495,322	\$8,010,056	\$7,001,145	\$8,042,743	17%
Department of Veterans Affairs	\$3,975,852	\$4,233,354	\$3,730,897	\$5,702,791	\$5,460,702	37%
National Aeronautics & Space Administration	\$4,673,067	\$4,720,398	\$4,344,165	\$5,676,413	\$6,045,108	29%
Department of State	\$7,485	\$392,445	\$1,019,643	\$1,625,373	\$1,151,130	15279%
Environmental Protection Agency	\$327,884	\$819,179	\$1,390,843	\$1,271,509	\$1,956,190	497%
Department of Transportation	\$641,102	\$768,319	\$888,772	\$1,170,190	\$1,000,376	56%
Department of Energy	\$810,510	\$664,270	\$798,589	\$874,293	\$770,785	-5%
Department of Agriculture	\$775,202	\$731,559	\$809,265	\$868,122	\$1,008,783	30%
U. S. Agency for International Development	\$275,733	\$157,037	\$164,481	\$640,095	\$733,939	166%
Department of the Interior	\$322,819	\$395,074	\$382,085	\$533,915	\$1,399,640	334%
Department of Justice	\$453,719	\$555,032	\$321,826	\$401,184	\$307,532	-32%
Institute of Museum Services	na	\$163,263	\$339,674	\$211,302	\$217,236	na
Federal Emergency Management Agency	\$547,179	\$202,877	\$163,441	\$93,040	\$6,913	-99%
Department of Housing and Urban Development	na	na	na	\$18,651	\$179,505	na
Organization of American States	\$43,961	\$114,872	\$128	\$14,556	\$23,172	-47%
Peace Corps	na	na	\$10,500	\$12,000	\$14,307	na
United States Information Agency*	\$1,780,944	\$1,548,672	\$1,024,997	na	na	na
Library of Congress	\$6,053	\$109,538	\$21,594	na	\$2	-100%
Central Intelligence Agency	na	\$66,952	\$7,806	na	na	na
Department of the Treasury	na	\$230	-\$230	na	na	na
U.S. Securities and Exchange Commission	na	\$126,837	-\$1,548	na	na	na
National Foundation for the Arts & Humanities	\$45,860	na	na	na	na	na
Social Security Administration	na	na	na	na	\$5,677	na
Corporation for National & Community Service	na	na	na	na	\$267	na
Securities and Exchange Commission	na	na	na	na	\$125,247	na
Total Federal (including financial aid)	\$135,238,089	\$143,975,973	\$155,941,629	\$175,234,427	\$190,238,593	41%
Total State and Local (including financial aid and excluding federal pass-throughs)**	\$32,757,491	\$42,308,381	\$40,314,146	\$45,775,272	\$48,639,624	48%
Total Non-Governmental (incl. financial aid)	\$27,975,999	\$30,157,824	\$33,604,126	\$36,375,860	\$37,909,430	36%
TOTAL EXPENDITURES (incl. financial aid)	\$195,971,579	\$216,442,178	\$229,859,901	\$257,385,559	\$276,787,647	41%
Less Financial Aid	\$20,390,286	\$22,512,646	\$27,589,947	\$31,039,864	\$32,954,939	62%
TOTAL RESEARCH & SPONSORED PROGRAM EXPENDITURES	\$175,581,293	\$193,929,532	\$202,269,954	\$226,345,695	\$243,832,708	39%

* Grant from United States Information Agency to the North/South Center is now being administered by the Dept. of State.

** For FY 03, State & Local do not include proceeds from Collegiate License Plate program in the amount of \$595,100 which are now incorporated as part of A-133 Report.

Source: Controller's Office.

FINANCIAL HIGHLIGHTS OF THE UNIVERSITY
Five-Year Trends, Fiscal Years

AMOUNT (IN MILLIONS)					
	Fiscal Year Ending				
	1999	2000	2001	2002	2003
What We Own					
Cash & Investments	\$812.3	\$994.2	\$1,032.3	\$967.6	\$874.9
Receivables	\$132.0	\$147.2	\$138.3	\$147.9	\$145.5
Contributions (Pledges) and Trusts Receivable	\$84.7	\$85.5	\$89.7	\$91.7	\$86.3
Other Assets	\$16.6	\$21.2	\$27.7	\$19.8	\$22.8
Land, Buildings and Equipment ¹	\$464.7	\$511.6	\$550.0	\$599.5	\$656.5
Total Assets	\$1,510.3	\$1,759.7	\$1,838.0	\$1,826.5	\$1,786.0
What We Owe					
For Services and Other Operating Expenses	\$242.9	\$242.3	\$266.0	\$284.4	\$388.6
Bonds & Notes Payable	\$208.5	\$335.5	\$321.5	\$308.6	\$281.4
Other Commitments	\$31.9	\$29.3	\$29.3	\$28.2	\$27.0
Total Liabilities	\$483.3	\$607.1	\$616.8	\$621.2	\$697.0
What We Own Less What We Owe					
Operations	\$39.7	\$47.4	\$56.9	\$39.4	-\$80.6
Funding for Plant Expansion and Student Loans	\$197.1	\$231.3	\$254.5	\$232.3	\$210.2
Invested in Plant Facilities	\$266.5	\$311.0	\$350.6	\$403.7	\$448.3
Contributions (Pledges) and Trusts	\$84.8	\$85.5	\$89.7	\$91.7	\$86.3
Life Income and Annuity Funds	\$10.5	\$12.2	\$11.6	\$11.2	\$11.0
Endowment and Similar Funds	\$428.4	\$465.2	\$457.9	\$427.0	\$413.8
Total Net Assets	\$1,027.0	\$1,152.6	\$1,221.2	\$1,205.3	\$1,089.0
Sources of Funds for Operations					
Tuition and Fees, Net	\$206.8	\$225.4	\$239.7	\$251.2	\$266.0
Grants and Contracts	\$236.6	\$265.4	\$275.6	\$304.5	\$328.5
Patient Care	\$258.8	\$270.7	\$308.1	\$350.9	\$366.8
State Appropriation (School of Medicine)	\$15.9	\$17.6	\$19.2	\$17.7	\$17.4
Gifts and Trusts ²	\$36.1	\$40.3	\$54.3	\$43.8	\$44.7
Investment Return	\$32.9	\$44.9	\$45.0	\$39.9	\$31.9
Auxiliaries	\$49.2	\$52.2	\$58.9	\$61.5	\$69.5
Other Sources	\$11.7	\$12.2	\$11.5	\$15.8	\$15.2
Total Sources of Funds for Operations	\$848.0	\$928.7	\$1,012.3	\$1,085.3	\$1,140.0
Gifts and Trusts					
Unrestricted ³	\$44.6	\$40.1	\$48.3	\$42.8	\$43.1
Temporarily Restricted	\$25.0	\$18.8	\$23.9	\$23.9	\$19.5
Permanently Restricted	\$6.1	\$5.2	\$13.2	\$11.6	\$8.0
Total Gifts and Trusts	\$75.7	\$64.1	\$85.4	\$78.3	\$70.6

¹ Includes the effect of accumulated depreciation and amortization of \$543.9 million in 2003, \$508.5 million in 2002, \$511.0 million in 2001, \$478.2 million in 2000, and \$444.8 million in 1999.

² Net assets released from restrictions of \$5.1 million in 2002-03, \$6.0 million in 2001-02, \$8.7 million for 2000-01, and \$4.9 million for 1999-00 are included in Sources of Funds for Operations above.

³ Unrestricted gifts and trusts of \$39.6 million for 2002-03, \$37.8 million for 2001-02, \$45.6 million for 2000-01, \$35.4 million for 1999-00, and \$31.6 million for 1998-99 are included in Sources of Funds for Operations above.

Source: Controller's Office and University of Miami Annual Report.